This is a digital copy of a book that was preserved for generations on library shelves before it was carefully scanned by Google as part of a project to make the world's books discoverable online.

It has survived long enough for the copyright to expire and the book to enter the public domain. A public domain book is one that was never subject to copyright or whose legal copyright term has expired. Whether a book is in the public domain may vary country to country. Public domain books are our gateways to the past, representing a wealth of history, culture and knowledge that's often difficult to discover.

Marks, notations and other marginalia present in the original volume will appear in this file - a reminder of this book's long journey from the publisher to a library and finally to you.

Usage guidelines

Google is proud to partner with libraries to digitize public domain materials and make them widely accessible. Public domain books belong to the public and we are merely their custodians. Nevertheless, this work is expensive, so in order to keep providing this resource, we have taken steps to prevent abuse by commercial parties, including placing technical restrictions on automated querying.

We also ask that you:

+ *Make non-commercial use of the files* We designed Google Book Search for use by individuals, and we request that you use these files for personal, non-commercial purposes.
+ *Refrain from automated querying* Do not send automated queries of any sort to Google's system: If you are conducting research on machine translation, optical character recognition or other areas where access to a large amount of text is helpful, please contact us. We encourage the use of public domain materials for these purposes and may be able to help.
+ *Maintain attribution* The Google "watermark" you see on each file is essential for informing people about this project and helping them find additional materials through Google Book Search. Please do not remove it.
+ *Keep it legal* Whatever your use, remember that you are responsible for ensuring that what you are doing is legal. Do not assume that just because we believe a book is in the public domain for users in the United States, that the work is also in the public domain for users in other countries. Whether a book is still in copyright varies from country to country, and we can't offer guidance on whether any specific use of any specific book is allowed. Please do not assume that a book's appearance in Google Book Search means it can be used in any manner anywhere in the world. Copyright infringement liability can be quite severe.

About Google Book Search

Google's mission is to organize the world's information and to make it universally accessible and useful. Google Book Search helps readers discover the world's books while helping authors and publishers reach new audiences. You can search through the full text of this book on the web at `http://books.google.com/`

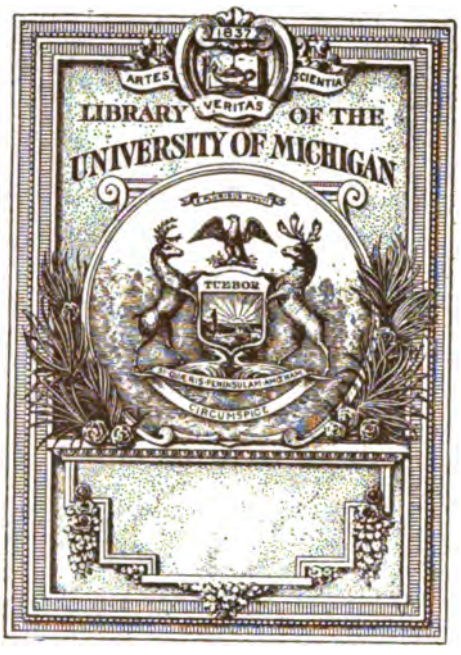

THE GIFT OF
Albert A. Stanley

Digitized by Google

Digitized by Google

Digitized by Google

THE CORONA SONG BOOK

A CHOICE COLLECTION OF CHORUSES DESIGNED FOR THE USE OF HIGH SCHOOLS, GRAMMAR SCHOOLS, ACADEMIES, AND SEMINARIES

COMPRISING PART SONGS AND CHORUSES, ORATORIO SELECTIONS, SELECTED HYMNS AND TUNES, NATIONAL AND PATRIOTIC SONGS

SELECTED, COMPILED, AND ARRANGED BY

WILLIAM C. HOFF

DIRECTOR OF MUSIC IN THE PUBLIC SCHOOLS OF YONKERS, N.Y.

BOSTON, U.S.A.

GINN & COMPANY, PUBLISHERS

The Athenæum Press

Digitized by Google

Music
M.
1024
.H7

Albert A. Stanley
gt.
8-26-1922

COPYRIGHT, 1903,
BY WILLIAM C. HOFF

25.1

The Athenæum Press
GINN & COMPANY · CAMBRIDGE · MASSACHUSETTS

Digitized by Google

Transfer to
Music
7-27-65

03-29-22 M.H.R.

PREFACE

THE CORONA SONG BOOK is intended for use in High and Grammar Schools. The three-part selections are so arranged that they may be rendered in two parts, with the exception of a few numbers, thus making the book available for use in lower grammar grades. To meet the needs of upper grammar grades the selections should be sung in three parts, Soprano, Alto, and Bass. The entire collection is well adapted for High Schools, affording great variety. It consists of a number of two-part songs and three-part songs for Soprano, Alto, and Bass. The three-part songs have in nearly every case an *ad libitum* tenor part, which makes them available for four-part work.

In the preparation of the CORONA SONG BOOK the compiler has had in mind the needs of classes and choruses where vocal music is for recreation rather than for systematic and progressive drill in reading music. It may be used with satisfaction and profit by schools and choruses where any system of instruction in elementary music is followed, or where no such instruction is regularly given.

The hymns and tunes have been carefully selected for devotional exercises in schools. The words are strictly undenominational in character. The intention has been to give strong and characteristic hymns and melodies rather than those that are to be found in almost every book. The patriotic songs, so much needed in a school song-book, are the works of the best composers of patriotic music. The part songs and choruses have been taken from a large number of compositions well suited for the purposes intended, and will be found a most attractive collection.

In considering the arrangement of voice parts in this book, the fact should be kept in mind that all selections marked "May be sung in two parts, Soprano and Alto," are specially arranged to permit of such use. Had it been the author's intention that the songs so arranged be sung always in three or four parts, he would in many cases have harmonized them somewhat differently.

Acknowledgment is due Mr. Stanley R. Avery for valuable assistance rendered in the preparation of this work.

WILLIAM C. HOFF

August 1, 1903

405936

Digitized by Google

Digitized by Google

THE CORONA SONG BOOK

SONGS AND CHORUSES

No. 1 **GREETING**

Tr. from EICHENDORFF — MENDELSSOHN

Teneramente, non lento

SOPRANO

Wher-e'er my steps may

ALTO

Wher-e'er my steps may

Teneramente, non lento

♩=72 *p* *p*

wan-der, Thro' wood and mead-ow fair, I gaze with deep e-mo-tion O'er

cres.

wan-der, Thro' wood and mead-ow fair, I gaze with deep e-mo-tion O'er

cres.

hill, . . . and vale, and o-cean, Greet-ing thee ev-'ry-where,

sf *f*

hill, . . and vale, and o-cean, Greet-ing thee ev'-ry-

sf *f*

sf

Digitized by Google

GREETING

f *dim.*

greet - ing thee ev -'ry-where, thee . . greet-ing ev - 'ry-where.

f *dim.*

where, ev - 'ry - where, thee . . greet-ing ev - 'ry - where.

dim. *p*

I from the gar - den gath - er Sweet flow - ers bright and fine, And

I from the gar - den gath - er Sweet flow - ers bright and fine, And

p

cres. *f* *sf*

in - to garlands wind them, With pleas - ant tho'ts I bind them, And greet-ings in-ter -

cres. *f*

in - to garlands wind them, With pleas - ant tho'ts I bind them, And

cres. *cres.* *sf*

sf *p*

twine, . . and greet - ings in - ter-twine, thou - sand greetings in - ter - twine.

sf *p*

greet - ings in - ter-twine, in - ter - twine, thou - sand greetings in - ter - twine.

dim. *p*

Digitized by Google

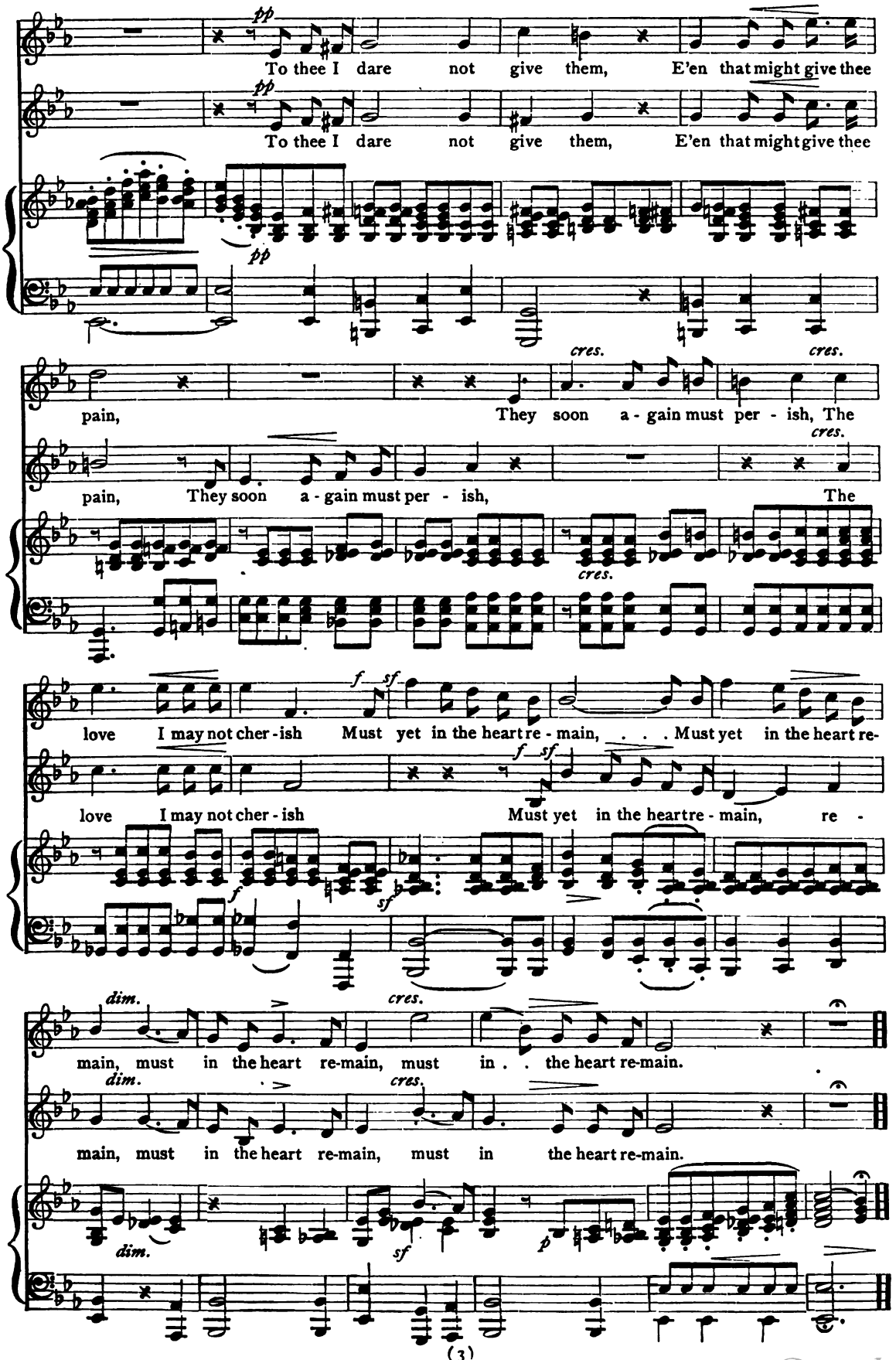

Digitized by Google

No. 2 **EVER JOYOUS**

S. Dunn H. Little

Soprano *Con Spirito f*

1. Joy-ous let us ev - er be, Free and bound-ing as the
2. Joy-ous let us ev - er rise, Bright and sun - ny as the

Alto *f*

1. Joy-ous let us ev - er be, Free and bound-ing as the
2. Joy-ous let us ev - er rise, Bright and sun - ny as the

Con spirito *f* ♩ = 96 *Marcato*

sea; Like its free and hap - py tide, Cares and sor - rows o - ver-
skies; Free from ev - 'ry cloud of fear, Sing we mer - ri - ly and

sea; Roll - ing on thro' life's dark tide, Cares and sor - rows side by
skies; Free from ev - 'ry cloud of fear, Sing we mer - ri - ly and

dim.

ride, Cares and sor - rows o - ver - ride; May they from us
clear, Sing we mer - ri - ly and clear, Danc - ing, 'mid the

dim.

side, Cares and sor - rows o - ver - ride; May they from us
clear, Sing we mer - ri - ly and clear, Danc - ing, 'mid the

mp

Digitized by Google

EVER JOYOUS

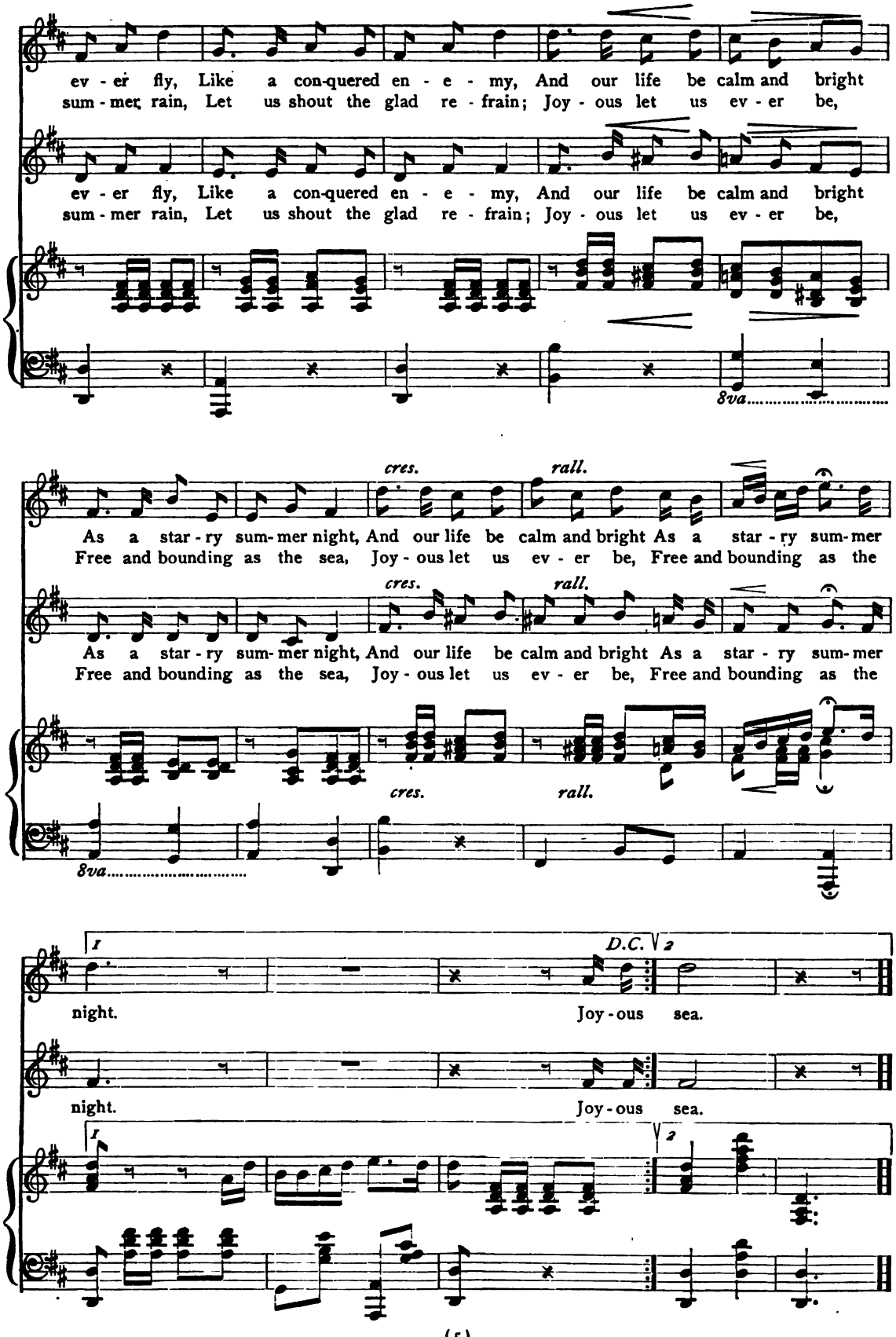

Digitized by Google

No. 3

BRIGHT SUMMER

LEIGH HUNT

CHARLES VINCENT, Mus. Doc.

Allegretto ♩ = 126

p *Legato*

SOPRANO *mf*

1. Bright sum - mer comes a - long . . the sky, And
2. When noon a - verts his ra - diant face, And

ALTO *mf*

1. Bright sum - mer comes a - long . . the sky, And
2. When noon a - verts his ra - diant face, And

mf

paints the glow - ing year; Wher - e'er we turn the
shuts his pierc - ing eye; And eve with mod - est

paints the glow - ing year; Wher - e'er we turn the
shuts his pierc - ing eye; And eve with mod - est

rap - tur'd eye Her splen - did tints ap - pear. . . . . When
meas - ured grace Steps up the west - ern sky; . . . . Thus

p

rap - tur'd eye Her splen - did tints ap - pear. . . . .
meas - ured grace Steps up the west - ern sky; . . . . .

p

Digitized by Google

BRIGHT SUMMER

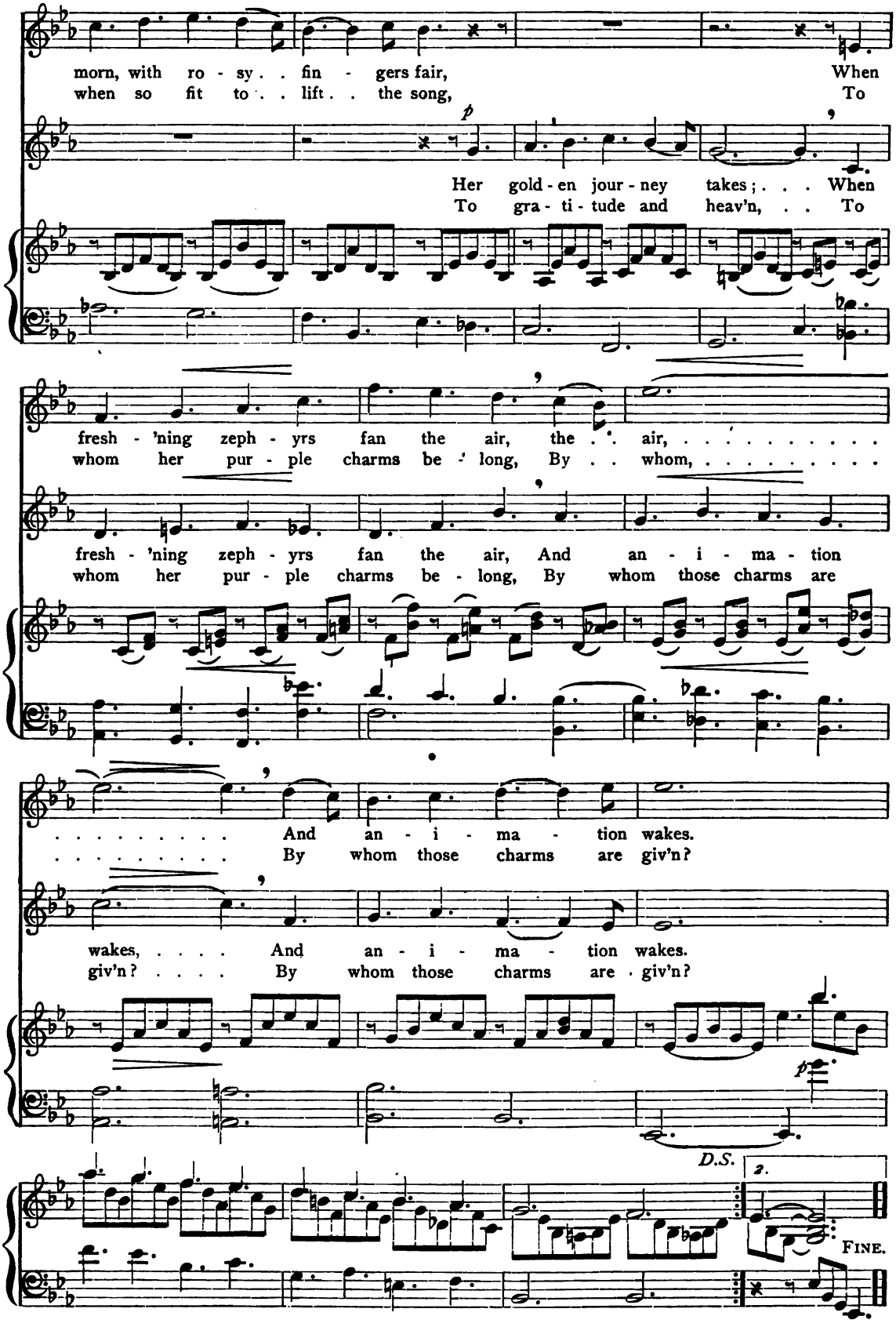

Digitized by Google

No. 4

COME TO THE WOODLANDS

Words and Music by SINCLAIR DUNN

Andantino

♩ = 160

SOPRANO

1. Come to the wood - lands, come, come a - way,
2. Come to the wood - lands, wel-com-ing Spring,

ALTO

1. Come to the wood - lands, come, come a - way, . .
2. Come to the wood - lands, wel-com-ing Spring, .

Na-ture is smil - ing, love-ly and gay; . . . Hark to the song - birds,
Down in the val - - leys ech-oes shall ring, . . . Mock-ing the wild birds,

. . Na-ture is smil - ing, love-ly and gay; Hark to the song -
. . Down in the val - leys ech-oes shall ring, Mock-ing the wild

blithe-ly they sing, Joy-ous-ly war - bling prais-es to Spring.
join-ing their lay, Dance in the sun - beams, come, come a - way.

birds, blithe-ly they sing, Joy-ous-ly war - bling prais-es to Spring.
birds, join-ing their lay, Dance in the sun - beams, come, come a - way.

Digitized by Google

COME TO THE WOODLANDS.

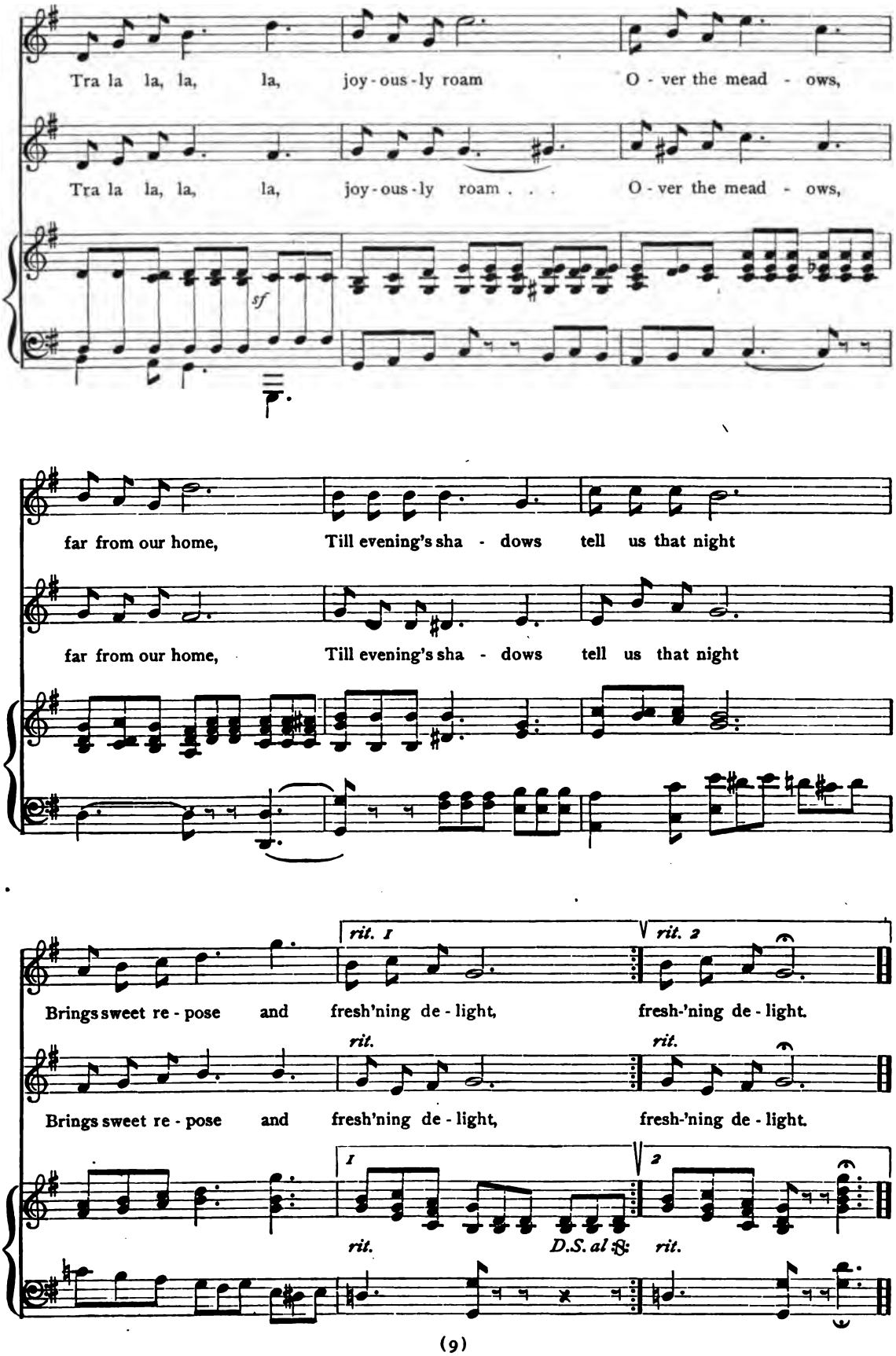

Digitized by Google

No. 5

MERRY MAIDENS

SONG

Allegretto

Words and Music by SINCLAIR DUNN

SOPRANO

1. Mer - ry maid-ens dance, and mer - ry maid - ens
2. Mer - ry maid-ens come to yon - der woodlands

ALTO

1. Mer - ry maid-ens dance, and mer - ry maid - ens
2. Mer - ry maid-ens come to yon - der woodlands

♩ = 92

sing, Run-ning round a - bout their mys - tic fai - ry ring, Danc - ing in the
free, Where the live - ly fays dance 'neath the greenwood tree; See them 'neath the

sing, Run-ning round a - bout their mys - tic fai - ry ring, Danc - ing in the
free, Where the live - ly fays dance 'neath the greenwood tree; See them 'neath the

sun - shine, play - ing 'mid the show'r, Jump-ing o'er the brook-let, hid - ing in the bow'r.
moon-beams dance a-mong the flow'rs, Play-ing in the sha - dows round the i - vy bow'rs.

sun - shine, play-ing 'mid the show'r, Jump-ing o'er the brook-let, hid - ing in the bow'r.
moon-beams dance among the flow'rs, Play - ing in the sha - dows round the i - vy bow'rs.

Digitized by Google

MERRY MAIDENS

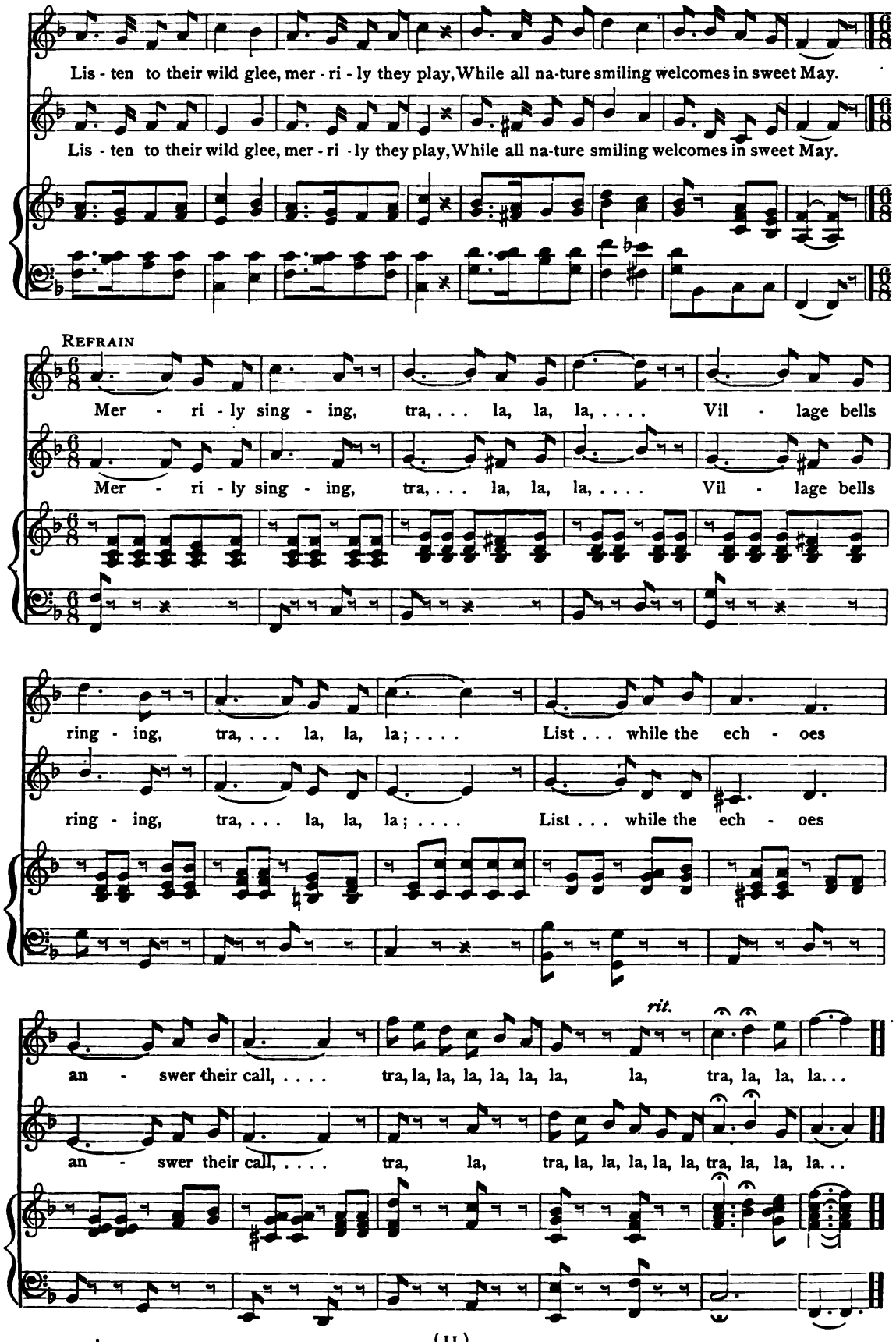

Digitized by Google

No. 6 THE MAYBELLS AND THE FLOWERS

H. von Fallersleben — Mendelssohn

Allegro vivace

Soprano

Young May-bells ring thro'-out the vale, And sound so sweet and clear; The dance be-gins, ye

Alto

Young May-bells ring thro'-out the vale, And sound so sweet and clear; The dance be-gins, ye

Allegro vivace

♩ = 96 *p*

flow - ers all, Come with a mer - ry cheer, come with a mer - ry cheer. The

flow - ers all, Come with a mer - ry cheer, come with a mer - ry cheer. The

Ped. * *Ped.* *

flow - ers, red and white and blue, Mer - ri - ly flock a - round, For - get - me - not of

flow - ers, red and white and blue, Mer - ri - ly flock a - round, For - get - me - not of

Digitized by Google

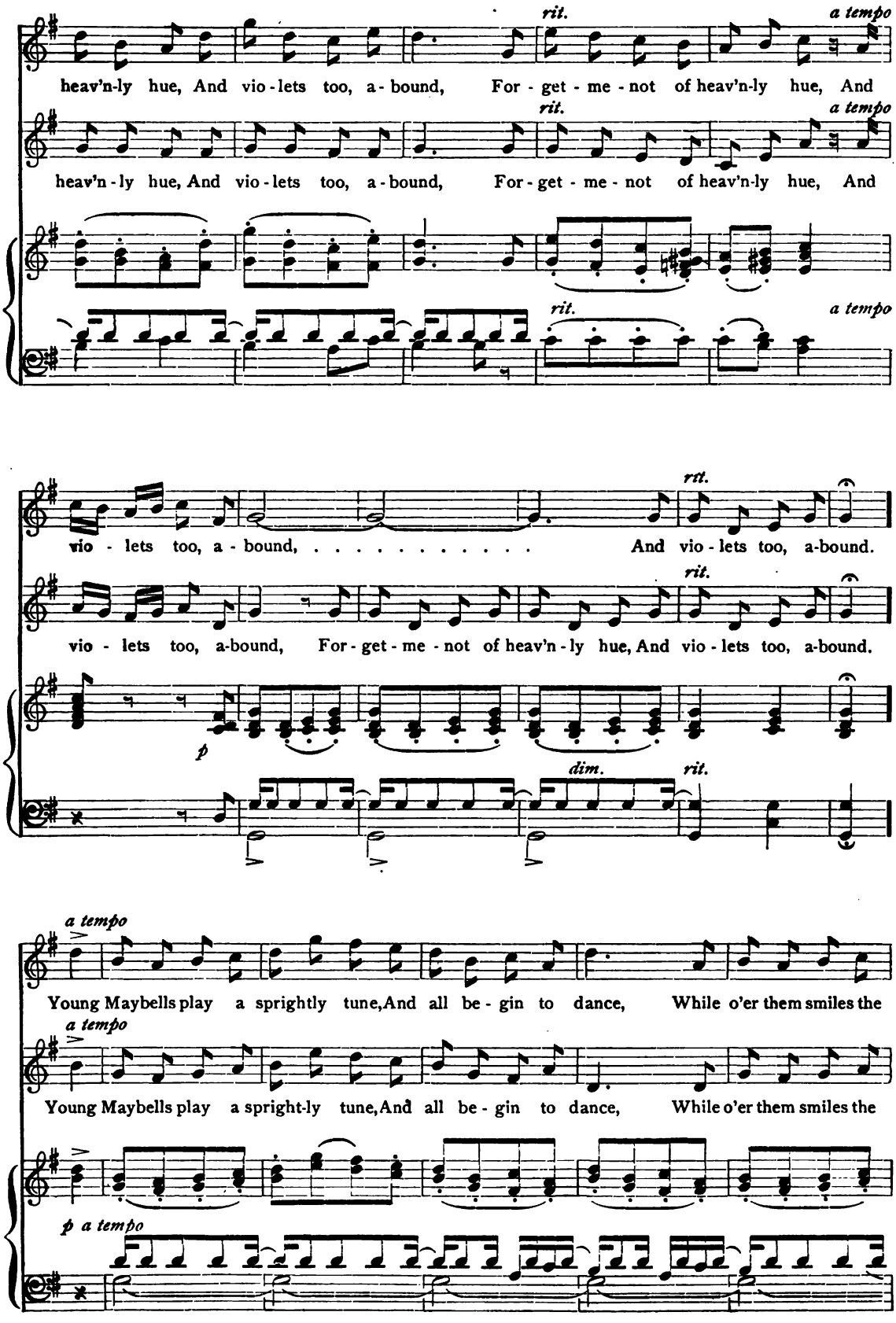

Digitized by Google

gen - tle moon With soft and sil - v'ry glance, with soft and sil - v'ry glance.

gen - tle moon With soft and sil - v'ry glance, with soft and sil - v'ry glance.

Ped. * *Ped.* *

f

This Mas - ter Frost of - fend - ed sore, He in the vale ap - peared;

f

This Mas - ter Frost of - fend - ed sore, He in the vale ap - peared;

cres.

pp

Young May-bells ring the dance no more, Gone are the flow - ers

pp

Young May-bells ring the dance no more, Gone are the flow - ers seared,

pp

seared, gone are the flow - ers seared, the flow - ers seared.

gone are the flow - ers seared, the flow - ers seared.

pp *pp* *cres.*

Digitized by Google

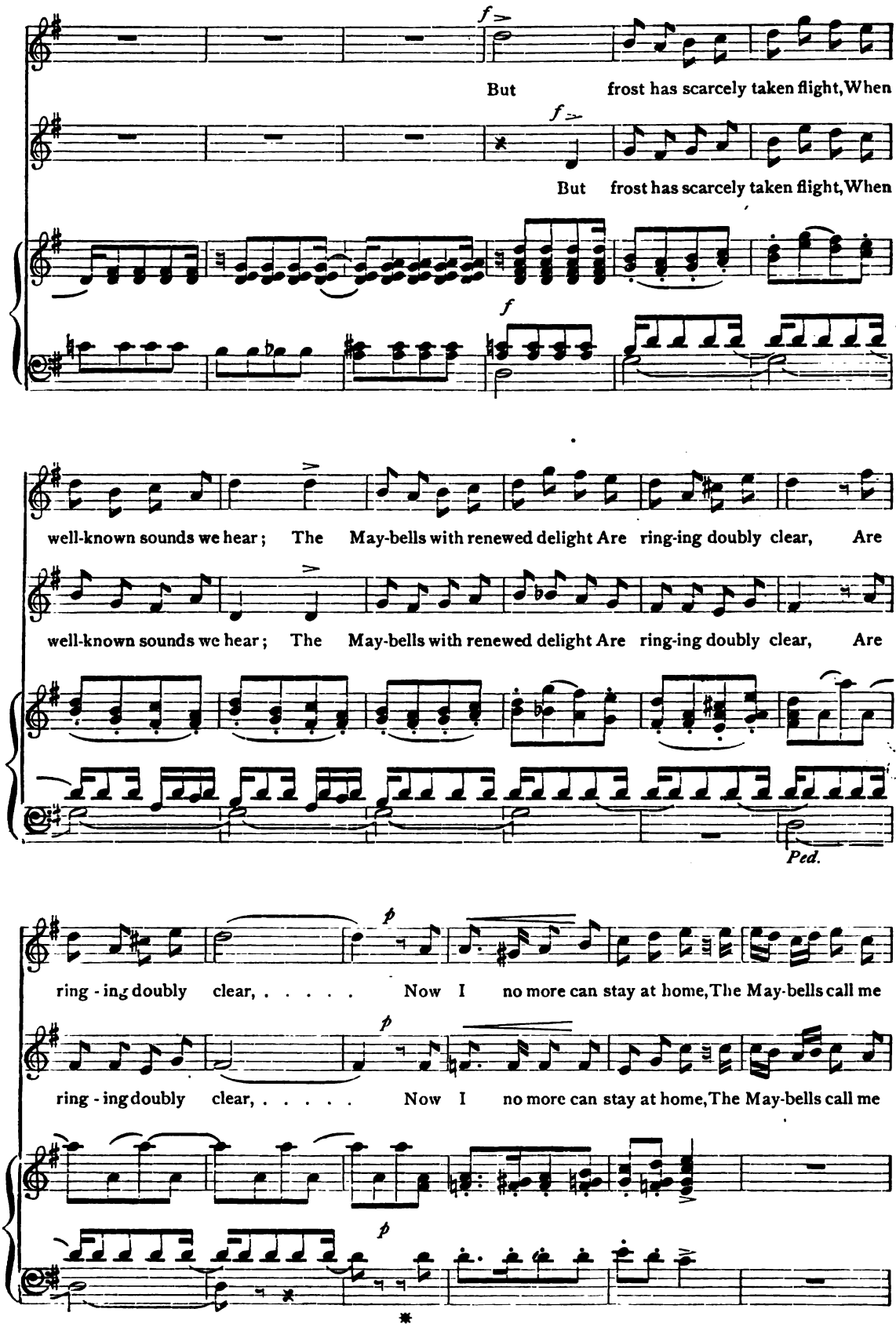

Digitized by Google

too, The flow - ers to the dance all roam, Then why should I not go, The

too, The flow - ers to the dance all roam, Then why should I not go, The

rit. *a tempo.*

flow - ers to the dance all roam, Then why should I not go, ...

rit. *a tempo.*

flow - ers to the dance all roam, Then why should I not go, The flow - ers to the

rit. *a tempo.* *p*

. . . then why should I not go, ... then

dance all roam, to dance all roam, the flow - ers to the dance all roam, then

cres. *cres.*

why should I not go? . . . . . .

why should I not go? . . . . . .

f

Digitized by Google

No. 7

MERRY JUNE

EDWARD OXENFORD

CHARLES VINCENT, Mus. Doc., Oxon

Tempo di polka

SOPRANO

f

Hey ho! for mer - ry June,

ALTO

f

Hey ho! for mer - ry June,

Tempo di polka

f ♩= 116

Ped. *Ped.*

hey ho, hey! All the earth is then a - tune, hey ho, hey! Hey ho! for

hey ho, hey! All the earth is then a - tune, hey ho, hey! Hey ho! for

Ped. *Ped.* *Ped.* *Ped.* *Ped.*

mer - ry June, hey ho, hey! All the earth is then a - tune, hey o, hey! The

mp

mer - ry June, hey ho, hey! All the earth is then a - tune, hey ho, hey!

Ped. *Ped.* *Ped.* *Ped.* *Ped.*

The marks (𝄿) indicate where breath may be taken.

Digitized by Google

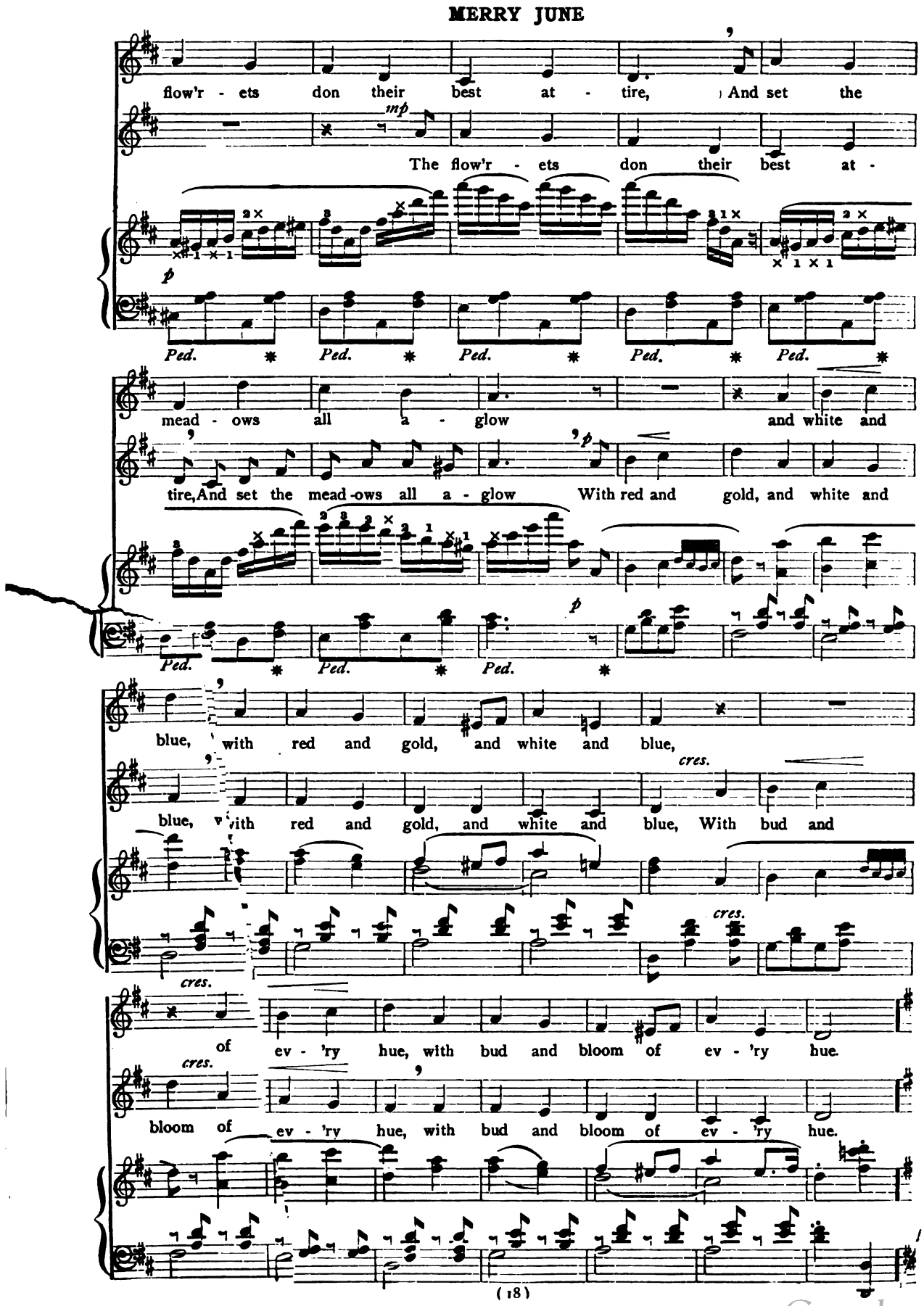

Digitized by Google

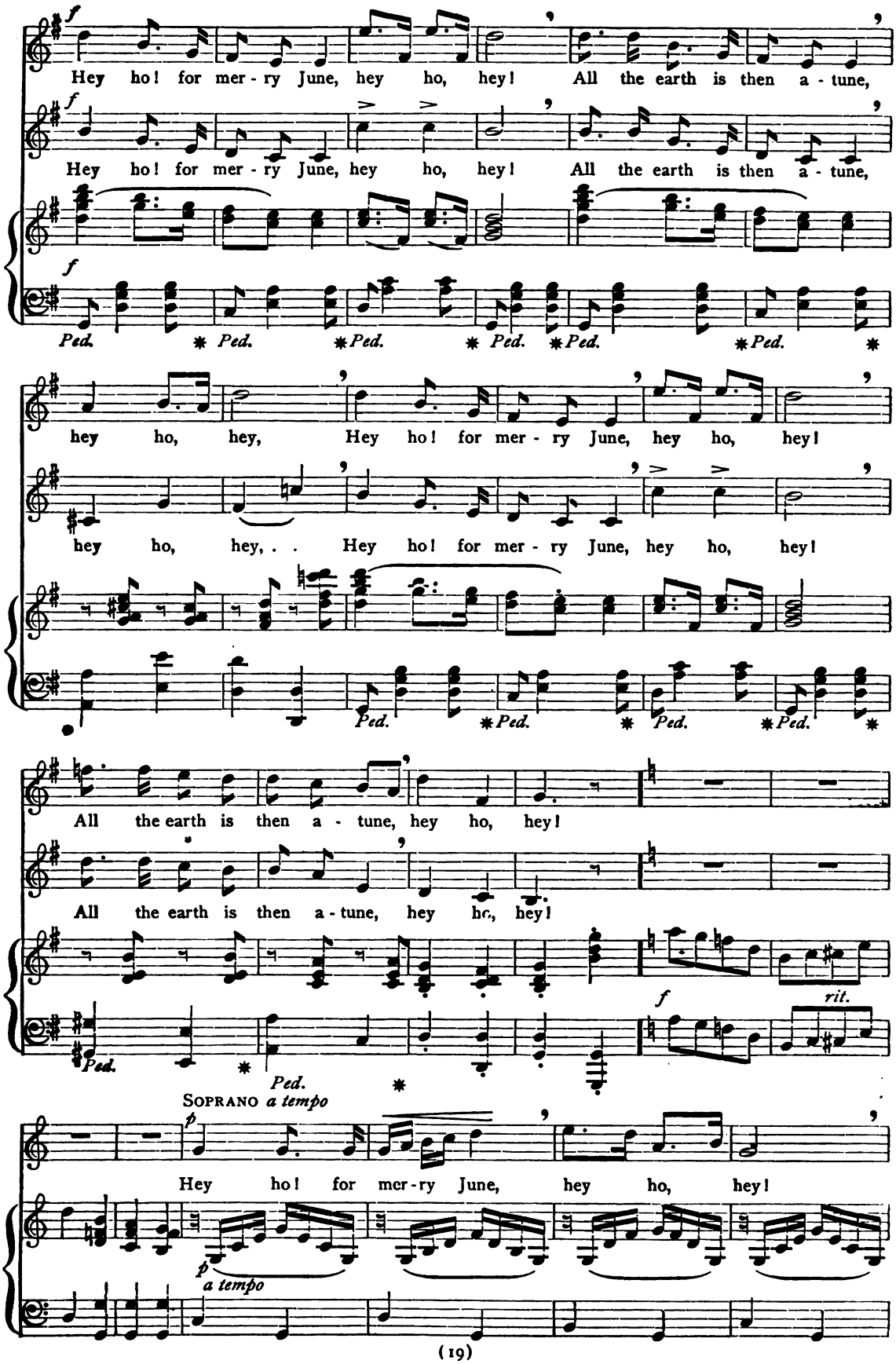

Digitized by Google

MERRY JUNE

ALTO

hey ho! for mer-ry June, hey ho, hey! All . . the . .

birds are then a-tune, all the . . birds are . . then a-

rit.

rit.

SOPRANO ♩ = 66.

p

The war - - - blers trill their sweet - - est lays Up-

ALTO *p*

tune, The war - blers trill their sweet - est lays Up-

p ♩ = 66.

on . . . . . the ver-dant leaf - - y sprays; Soft mu - sic . .

p

on . the ver - dant leaf - - y sprays; Soft mu - sic

p

Digitized by Google

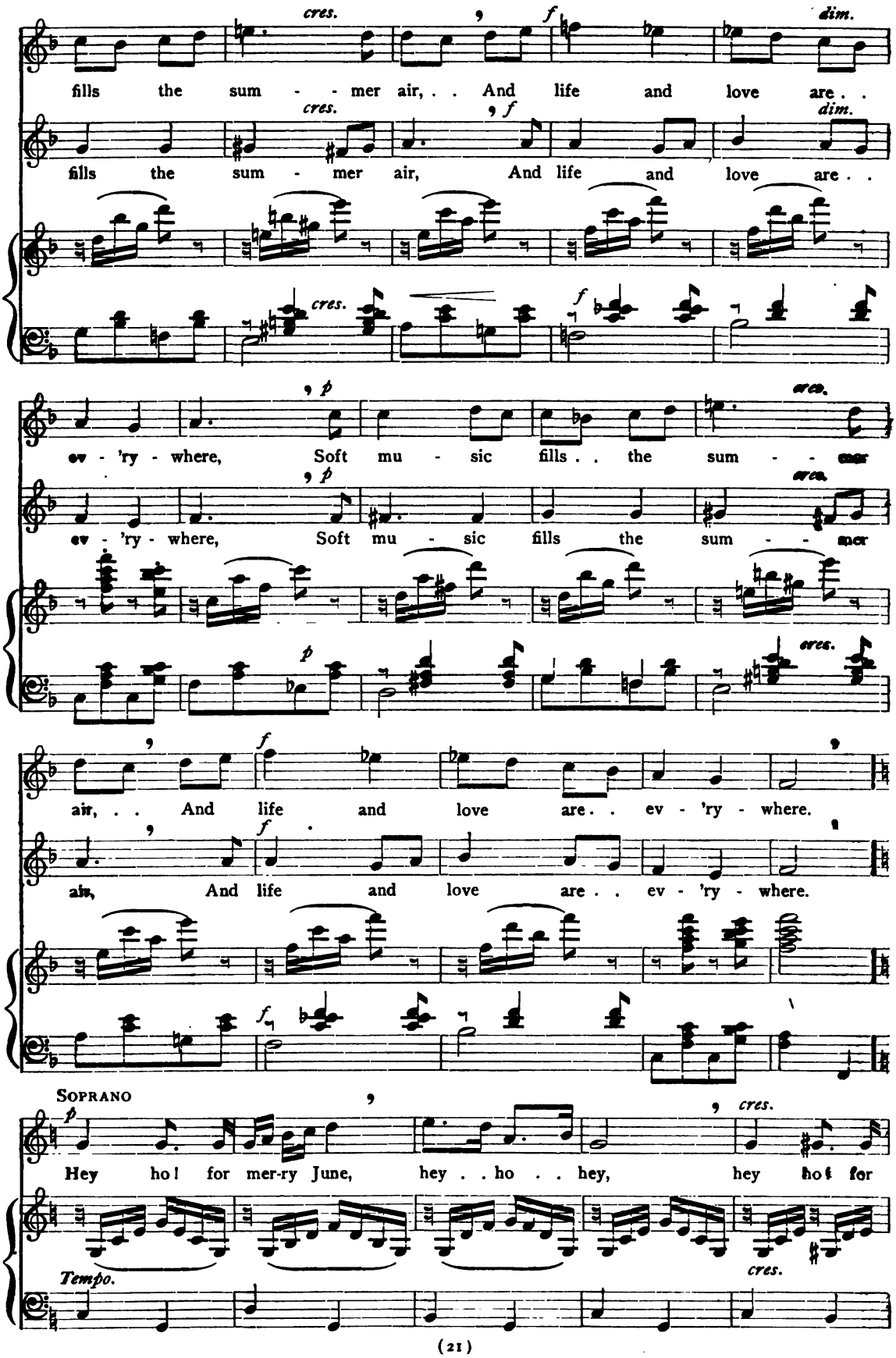

Digitized by Google

MERRY JUNE

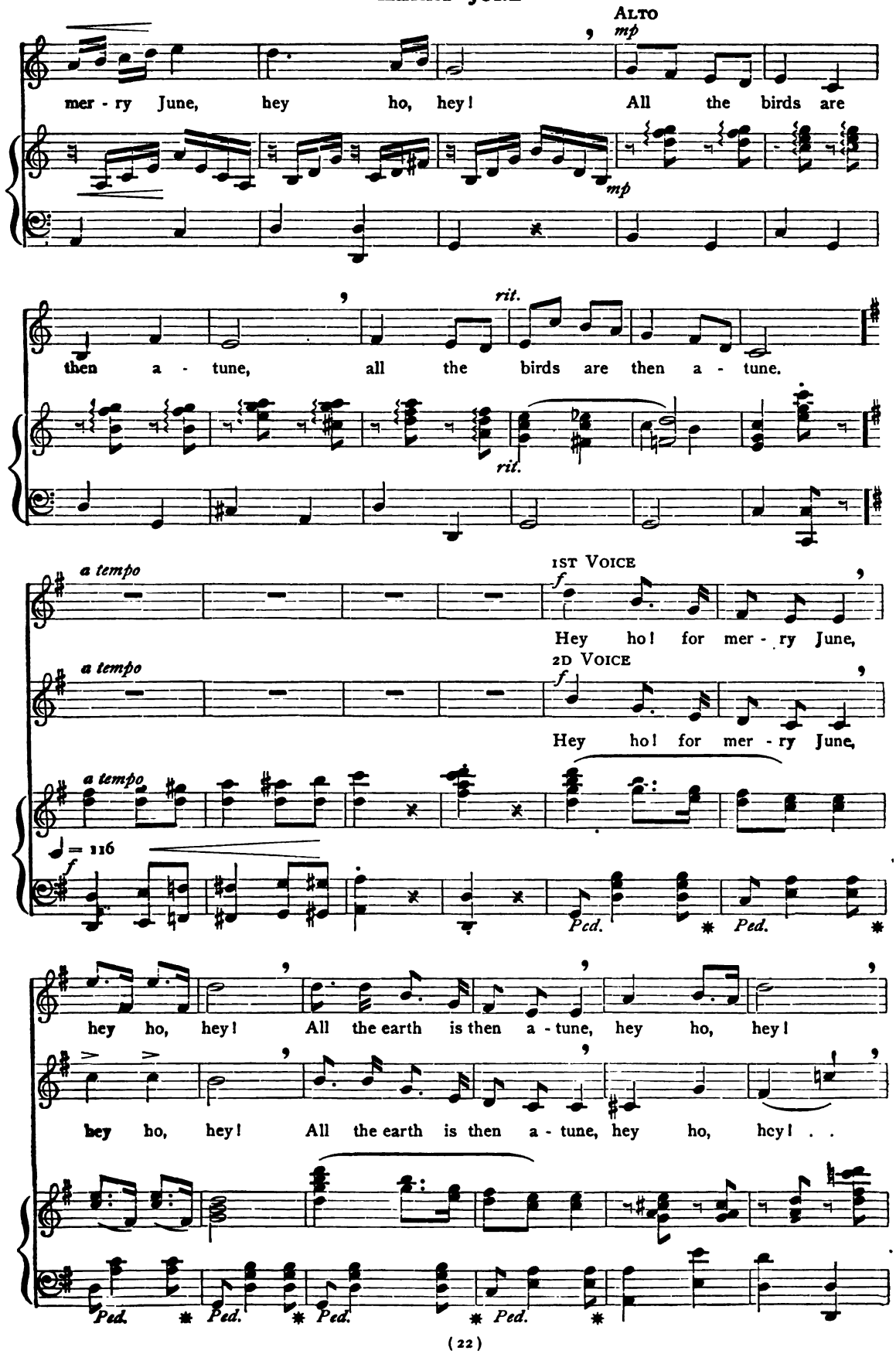

Digitized by Google

MERRY JUNE

Hey ho! for mer - ry June, hey ho, hey! All the earth is then a - tune,

Hey ho! for mer - ry June, hey ho, hey! All the earth is then a - tune,

fz

Ped. * *Ped.* * *Ped.* * *Ped.* * *Ped.* * *Ped.* *

f

hey ho, hey, hey ho, hey! All the earth is then a -

f

hey ho, hey, hey ho, hey! All the earth is then a -

f

Ped. * *Ped.* * *Ped.* *

ff *accel.*

tune, hey ho, ... hey ho, ... hey ho, hey ho, hey ho, hey

accel. *ff*

tune, hey ho, hey ho, hey ho, hey ho, hey

ff *accel.*

ho, hey ho, hey ho! . . . . . .

ho, hey ho, hey ho! . . . . . .

Ped. *

Digitized by Google

No. 8 AUTUMN SONG

Tr. from KLINGEMANN — MENDELSSOHN

Allegro agitato

SOPRANO

Soon, ah, too soon, die the sounds of en - joy - ment,

ALTO

Soon, ah, too soon, die the sounds of en - joy - ment,

Allegro agitato

♪ = 144 *mf*

Spring pass - es fast in - to Win - ter time, Soon, ah, too

Spring pass - es fast in - to Win - ter . . time, Soon, ah, too

soon, in - to sor - row - ful si - lence Change all the out - bursts of

soon, in - to sor - row - ful si - lence Change all the out - bursts of

Digitized by Google

AUTUMN SONG

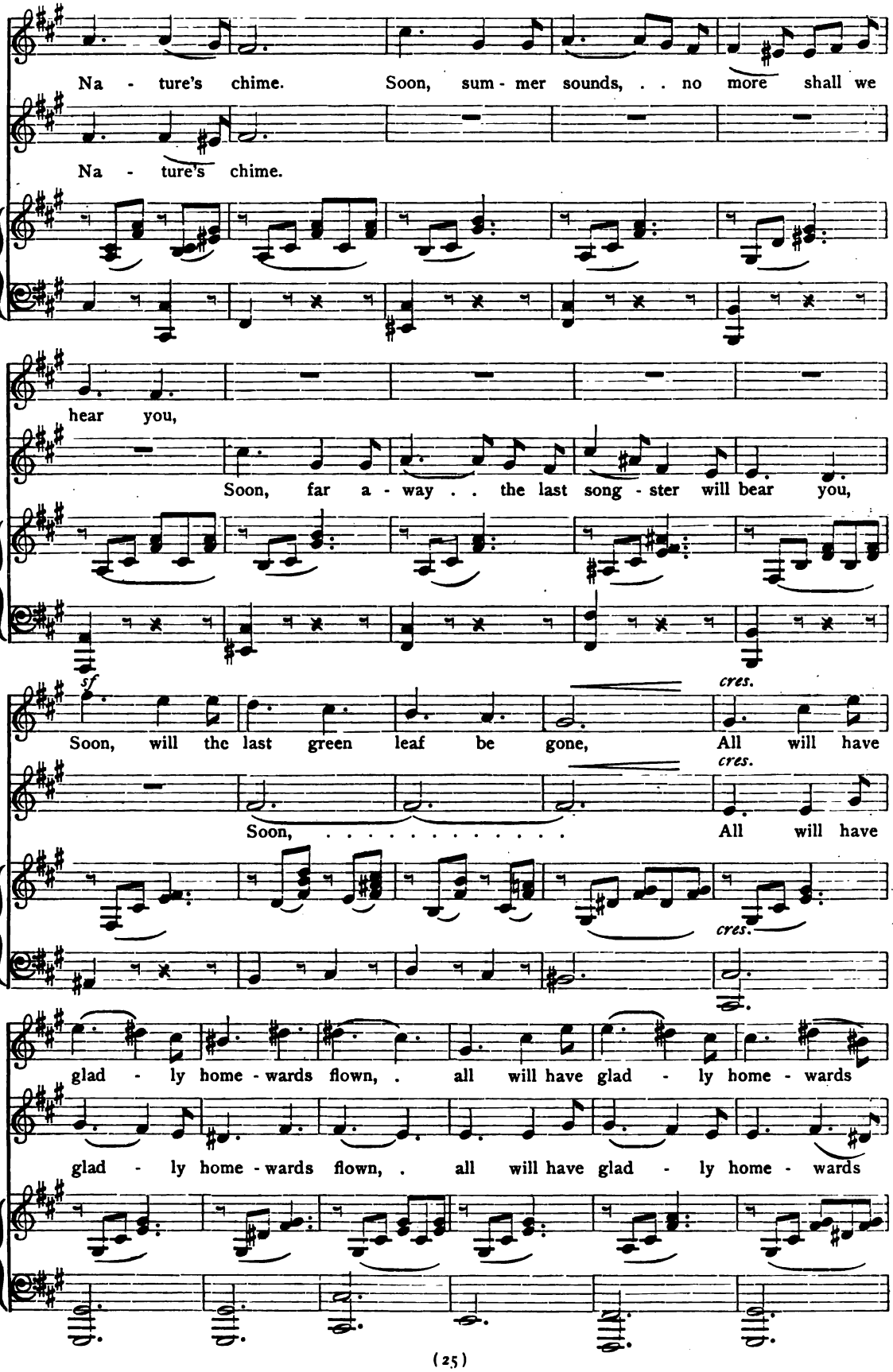

Digitized by Google

AUTUMN SONG

flown, Soon, will the last . . . green leaf . be . gone.

flown, All will have

Soon, ah, too soon, die the sounds of en-

glad - ly home - wards flown, Soon, ah, too soon, die the sounds of en-

joy - ment, Sor - rows ap-pear with sad Win - ter's rime, Were ye a

joy - ment, Sor - rows ap-pear with sad Win - ter's rime.

dream, ye thoughts of af - fec - tion,

Sweet as the Spring that quick - ly

Digitized by Google

AUTUMN SONG

Sweet as the Spring that quick - ly flies,

flies, One thing re-

cres.

One thing re - mains . . un-chang'd, un - shak - en,

cres. *cres.*

mains . un-chang'd, un - shak - en, re - mains . un-chang'd, un -

p *cres.* *cres. sempre*

cres. e riten. *f* *a tempo*

That is, the long - ing that nev - er dies. . . . . .

cres. e riten. *f*

shak - en, That is, the long - ing that nev - er dies. Soon, ah, too

f *e riten.* *a tempo* *p*

. . . . . *cres.*

Soon, ah, too soon, die the sounds of en-

soon, die the sounds of en - joy - ment,

cres.

Digitized by Google

AUTUMN SONG

joy - ment, Soon, ah, too soon, in - to sor - row - ful si - lence Change all the

Soon, ah, too soon, in - to sor - row - ful si - lence Change all the

out - bursts of Na - ture's chime, change all the out - bursts of Na - ture's.

out - bursts of Na - ture's chime, change all the out - bursts of Na - ture's.

chime. Ah, soon, too soon, ah, soon, too.

chime. Ah, soon, too soon, ah, soon, too.

soon, ... ah, soon, too soon.

soon, ... ah, soon, too soon.

Digitized by Google

No. 9

JOLLY WINTER

VICTOR BEDE

CHARLES VINCENT, Mus. Doc., Oxon

Tempo di Polka

SOPRANO

mf

I love the win - ter best of all the year, The time when old friends meet, oh! time so dear, I love the win - ter best of all the year, The hap - py, mer - ry,

ALTO

mf

I love the win - ter best of all the year, The time when old friends meet, oh! time so dear, I love the win - ter best of all the year, The hap - py, mer - ry,

Tempo di Polka

♩ = 112 *f*

mf

f

Ped. ✱ *Ped.* ✱

Digitized by Google

JOLLY WINTER

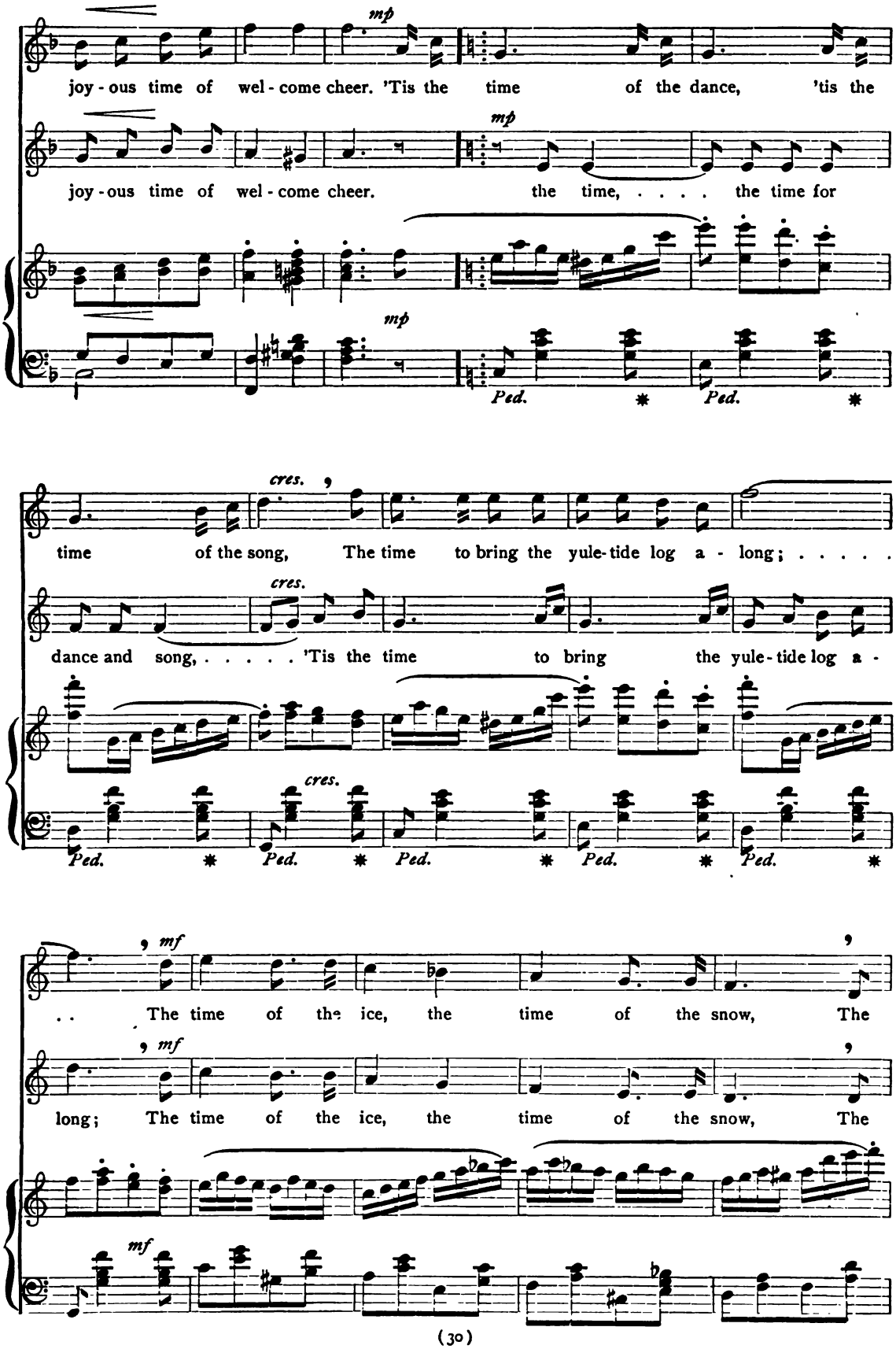

Digitized by Google

JOLLY WINTER

time when the hearth has its bright rud - dy glow. 'Tis the glow. I

time when the hearth has its bright rud - dy glow. glow. I

mf

love the win - ter best of all the year, The time when old friends meet, oh!

mf

love the win - ter best of all the year, The time when old friends meet, oh!

mf

Ped. * *Ped.* * *Ped.* * *Ped.* *

f

time so dear, I love the win - ter best of all the year, The

f

time so dear, I love the win - ter best of all the year, The

f

hap - py, mer - ry joy - ous time of wel - come cheer.

hap - py, mer - ry joy - ous time of wel - come cheer.

f

Digitized by Google

JOLLY WINTER

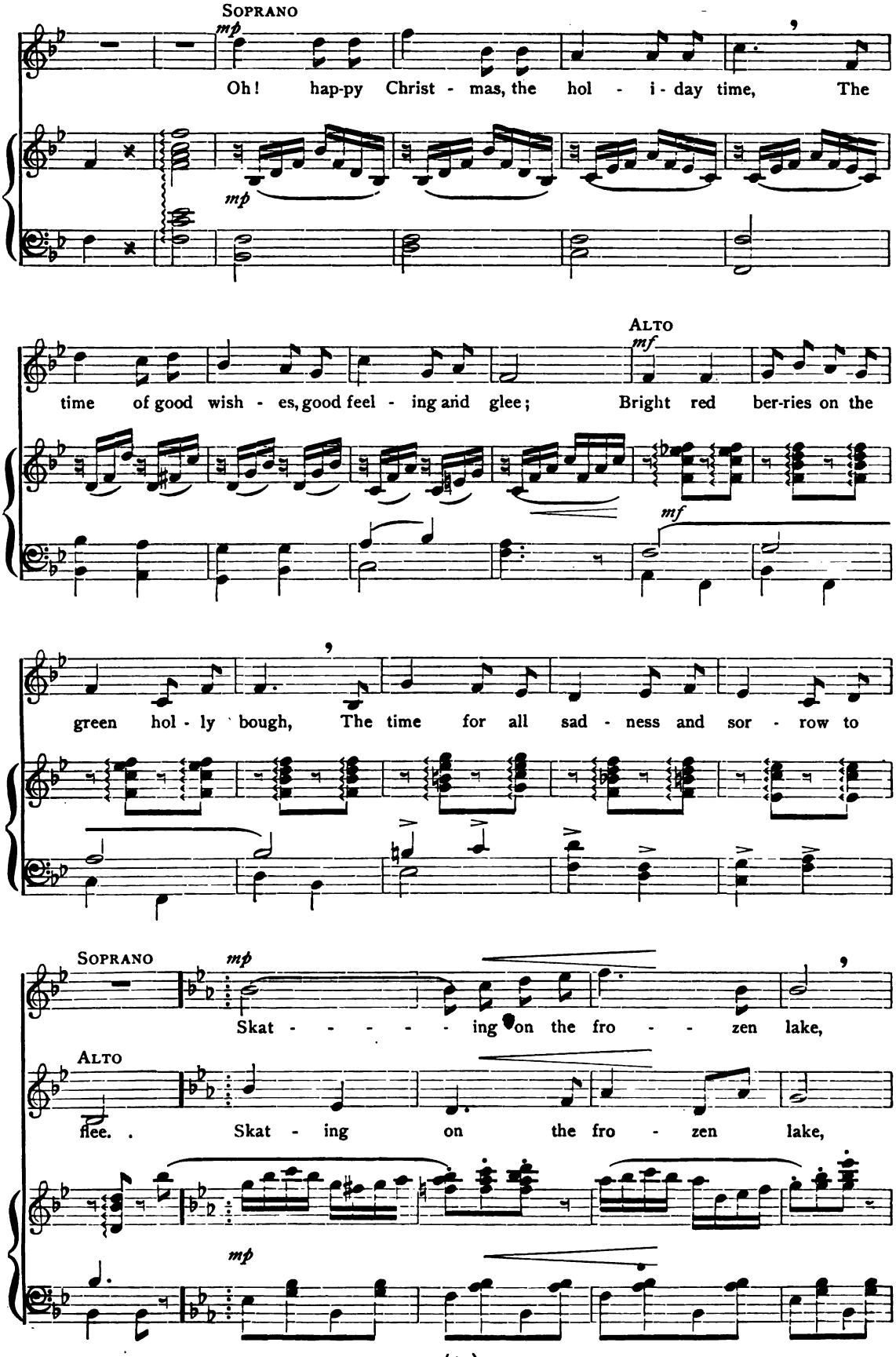

Digitized by Google

JOLLY WINTER

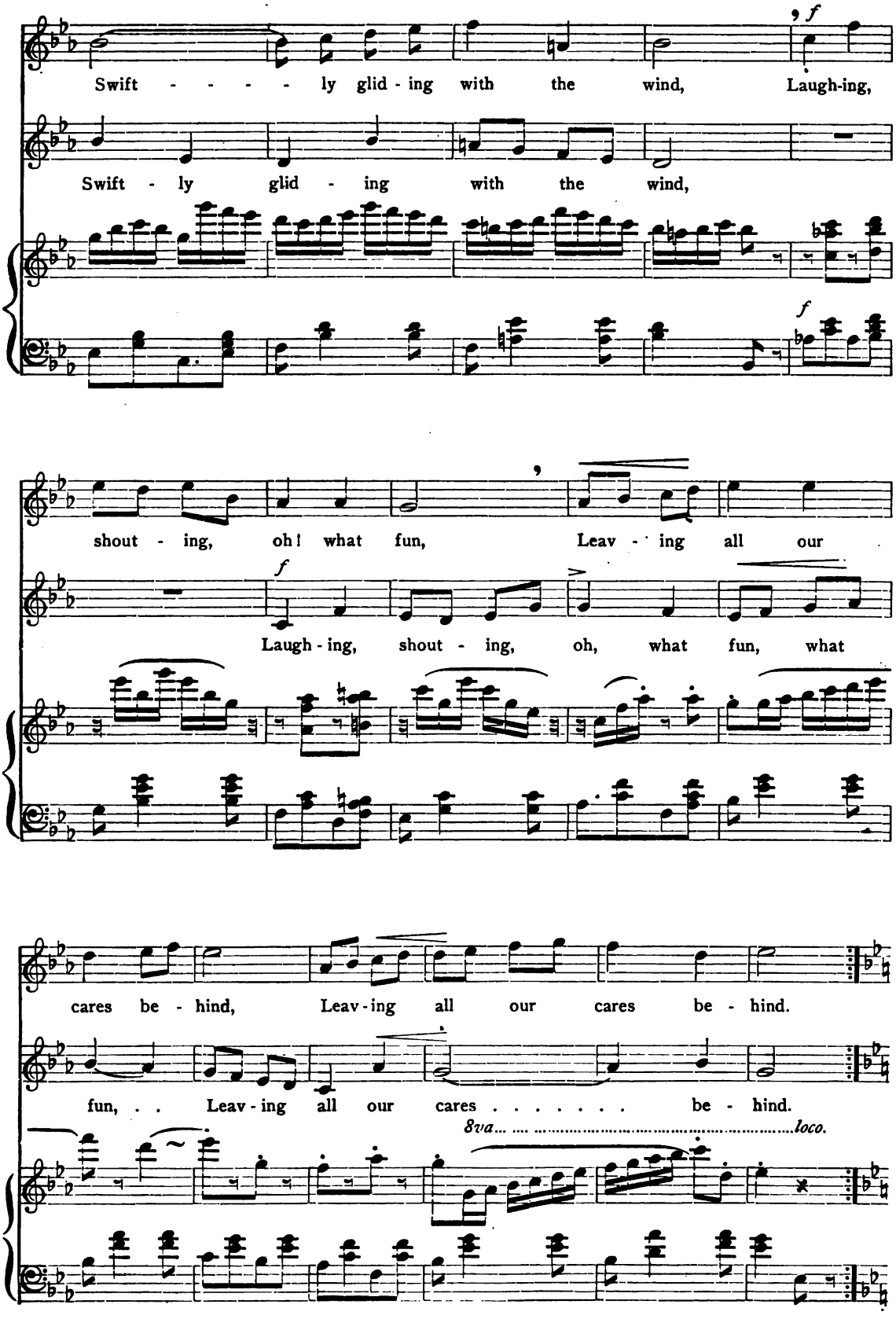

Digitized by Google

JOLLY WINTER

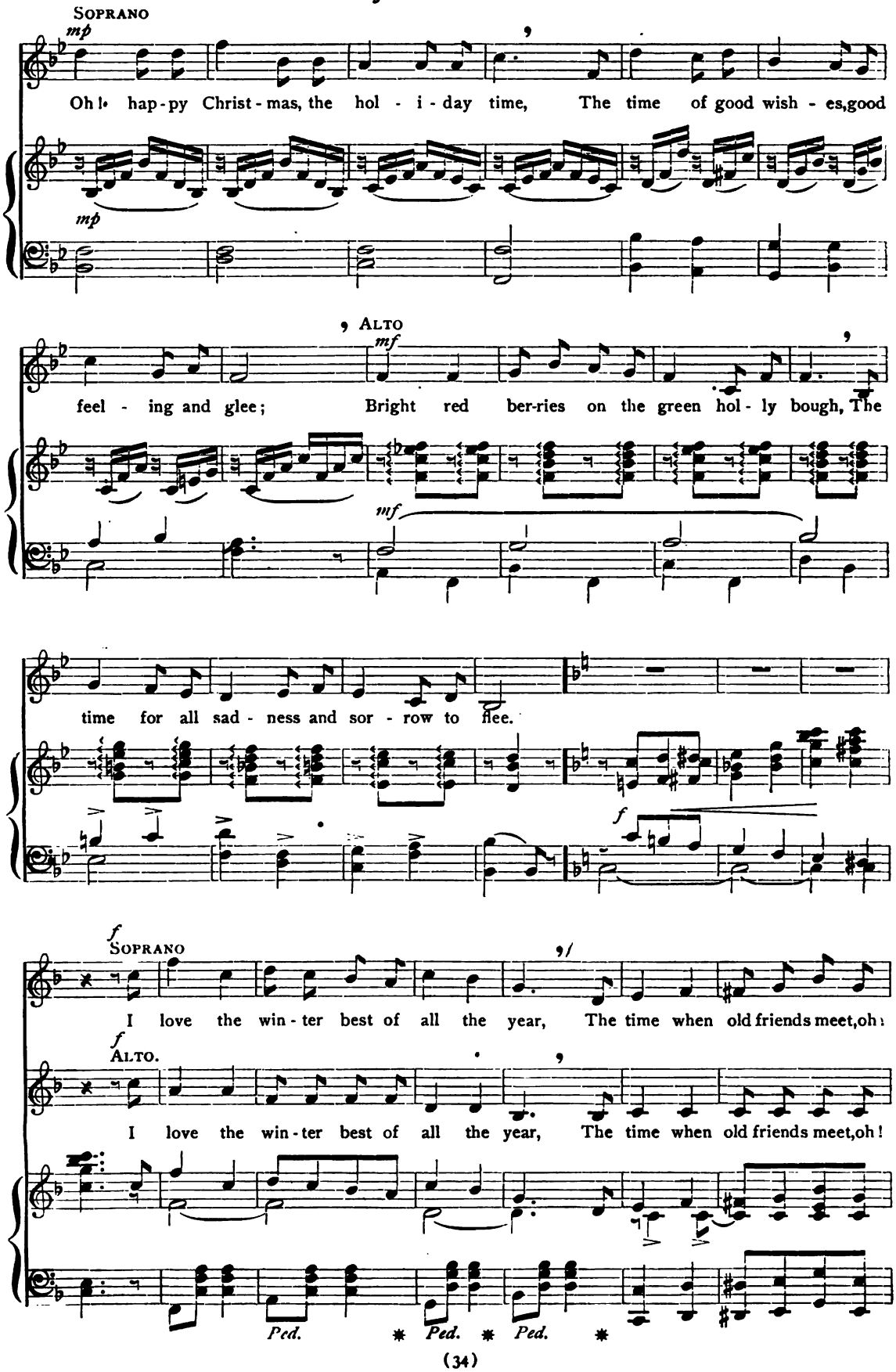

Digitized by Google

JOLLY WINTER

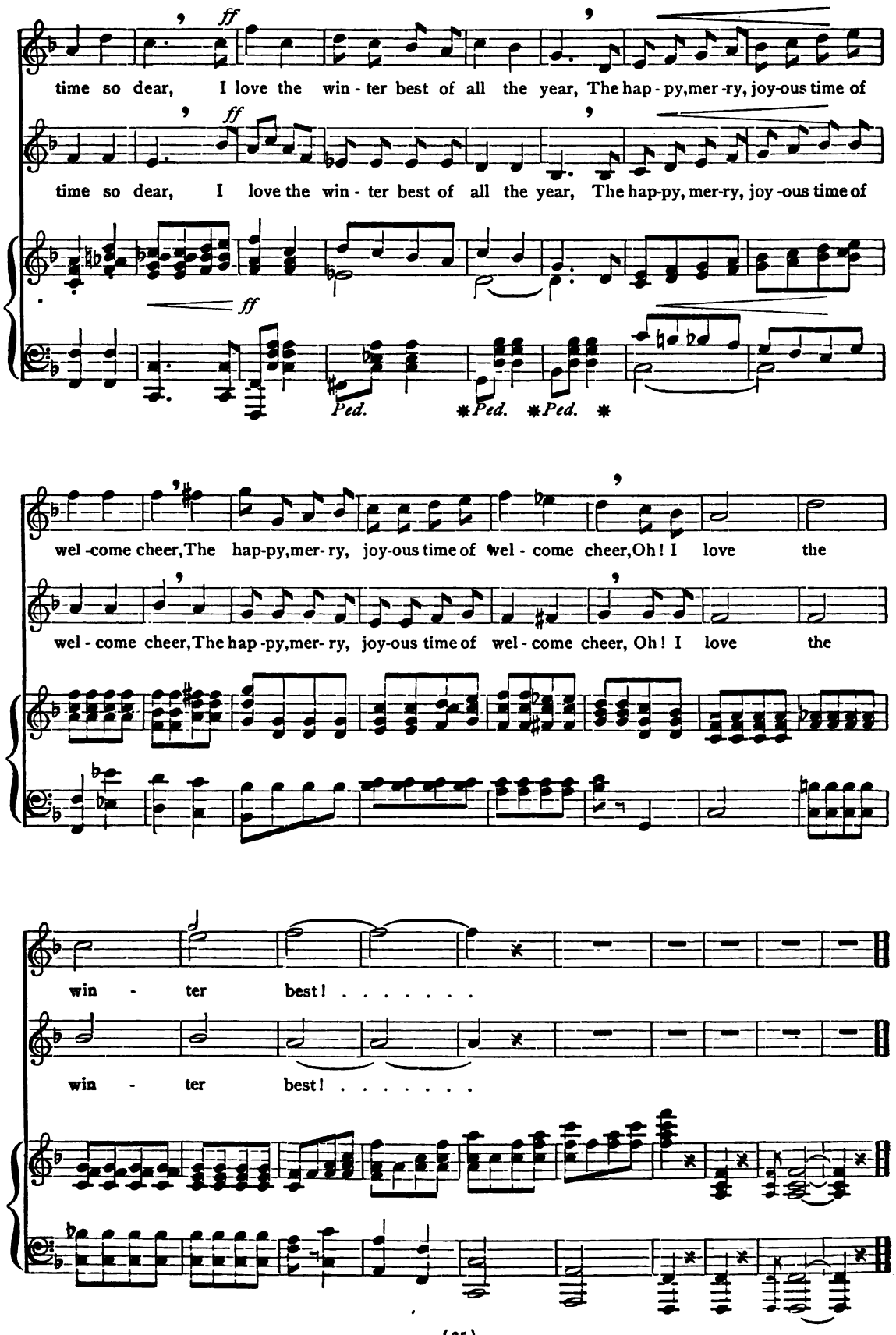

Digitized by Google

No. 10 WANDERER'S NIGHT SONG

Tr. from GOETHE

RUBINSTEIN

Moderato

SOPRANO

ALTO

Peace in dark - ness cov - ers moun - tain peak and hill;

♩= 60 *Ped.* * *p*

cres.

Not a tree is stir - ring, all the birds are still, Ev - 'ry leaf is stead - y, rest holds land and sea,

Peace in dark - ness cov - - ers

p

Wand'rer, wait, alread - y rest's at hand for thee.

Peace in darkness cov-ers

dim.

p

moun - - - tain peak and hill,

Not a tree is stir - - ring,

mountain peak and hill,

Not a tree is stir - ring,

Digitized by Google

WANDERER'S NIGHT SONG

all . . . . . the birds are still. Ev - 'ry leaf is

all . . . . . the birds are still. Ev - 'ry

cres.

stead - y, rest holds land and sea, Wan - d'rer, wait, al -

leaf is stead - y, rest holds land and sea, Wan - d'rer, wait, al -

mf

read - - y rest's at hand for thee, ... Wan - d'rer, wait, al -

read - y rest's at hand for thee, . . . Wan - d'rer, wait, al -

p

read - - - - - y rest's at hand . . . . . for thee.

read - - y rest's at hand for thee.

dim.

p

Digitized by Google

No. 11 HARK! THE MERRY SONGSTERS

OXENFORD — KINROSS

Allegretto

♩ = 84 *p* — *leggiero* — *pp*

SOPRANO

p

Hark! hark! Hark! the mer - ry song - sters Trill forth on ev - 'ry tree, And
mong the scent-ed flow - 'rets, Be - side the murm'ring stream, Ye

ALTO

p

Hark! hark! Hark! the mer - ry song-sters Trill forth on ev - 'ry tree, And
mong the scent - ed flow'rets, Be - side the murm'ring stream, Ye

mf

make the for - est depths resound With dulcet mel-o - dy! The cuc - koo lends his mu - sic,
sit and sing your round-e-lays Like songsters in a dream! En - tranc'd we wait and lis - ten,

mf

make the for-est depths resound With dulcet mel - o - dy! The cuc-koo lends his mu - sic,
sit and sing your roun-de-lays Like songsters in a dream! En - tranc'd we wait and lis - ten,

* Small notes for 2d verse

Digitized by Google

HARK! THE MERRY SONGSTERS

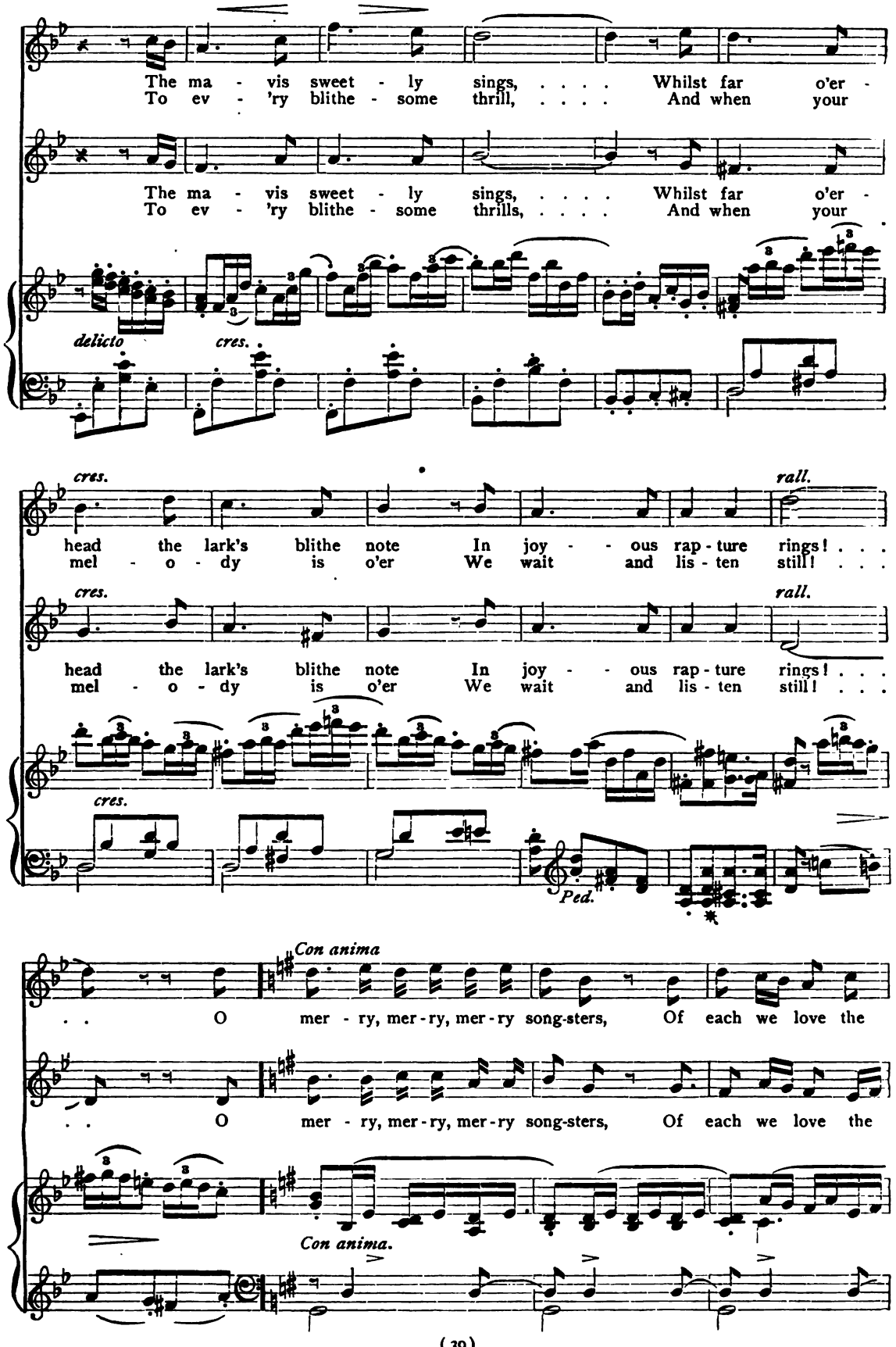

Digitized by Google

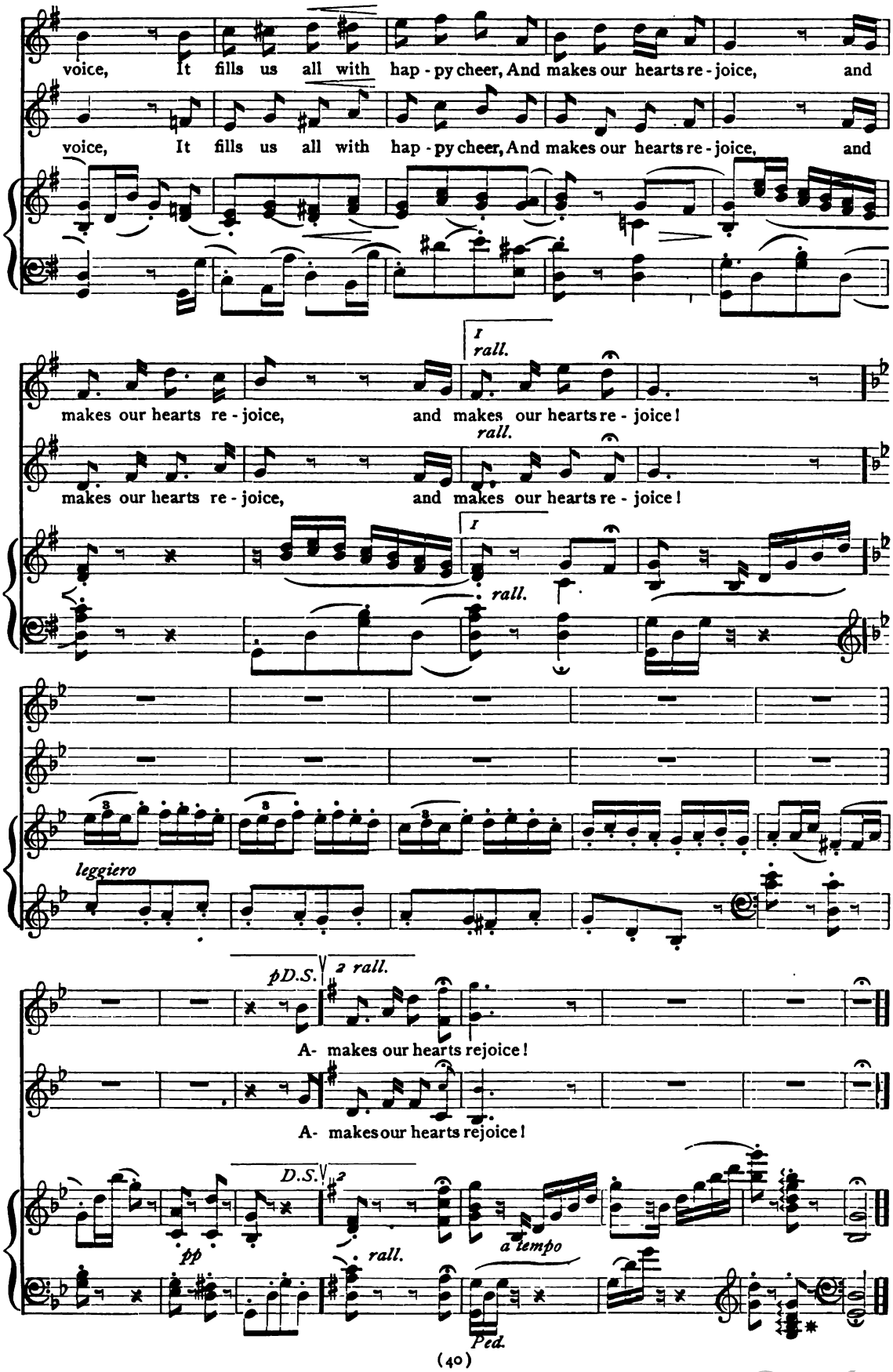

Digitized by Google

No. 12

A HOLIDAY

VICTOR BEDE

CHARLES VINCENT, Mus. Doc.

Allegro moderato

SOPRANO

f

Bright - ly shines the sun . . On our hol - i -

ALTO

f

On our hol - i - day,

Allegro moderato

f ♩ = 144

day, All is bright and glad, . Sing, for our life is

on our hol - i - day, All is bright and glad, Our life is

ff

May, Sing with glad-ness, sing, . . Join our hap - py

May, Sing with glad - ness, sing,

ff

throng, Sing with us to - day, . . Swell our joy - ous

Join our hap - py throng, Sing with us, and swell our joy - ous

Digitized by Google

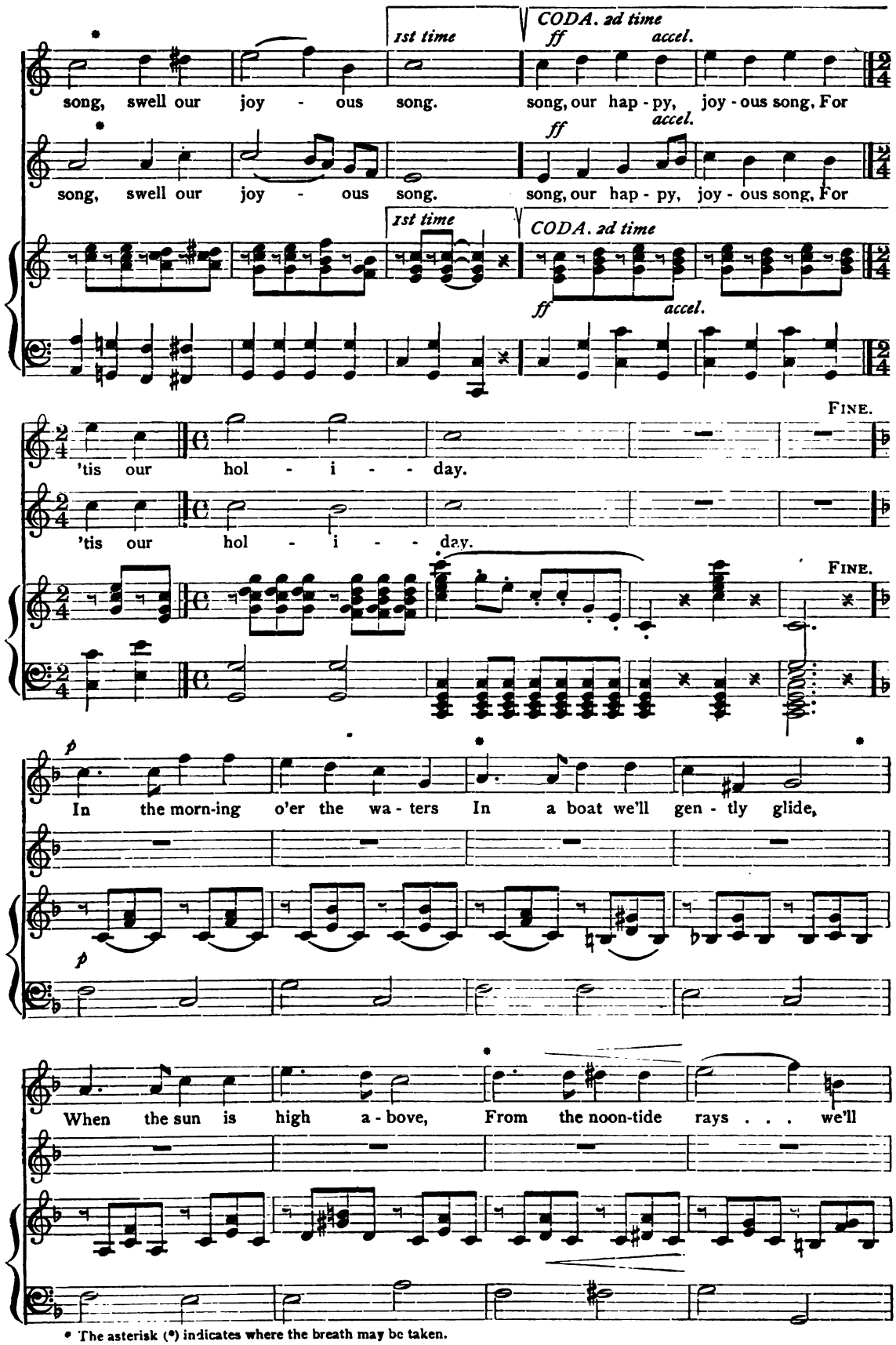

* The asterisk (*) indicates where the breath may be taken.

Digitized by Google

hide.

In the eve - ning to sweet mu - sic We will dance up - on the green;

O were e'er such hap - py mor - tals ev - er seen, ev - er seen.

In the eve - ning to sweet mu - sic We will dance up - on the green;

In the eve - ning we will dance;

f

O were e'er such hap - py mor - tals ev - er seen, ev - er seen.

D.C.

f

O were e'er such hap - py mor - tals ev - er seen, ev - er seen.

f

D.C.

Digitized by Google

No. 13

THE CRICKET

EDWARD OXENFORD

Arranged from OLIVER KING

Allegretto

f SOPRANO

1. The crick - et sings up - on the hearth, The fag - got - fire is
2. The crick - et knows his way a - bout, And ea - sy 'tis to

ALTO

1. The crick - et sings up - on the hearth, The fag - got fire is
2. The crick - et knows his way a - bout, And ea - sy 'tis to

♩ = 138 *f*

blaz - ing, Of all the songs up - on the earth Oh! his is the most a -
prove it; 'Tis just close by, Ah! yes, no doubt, But on - ly try to

blaz - ing, Of all the songs up - on the earth Oh! his is the most a -
prove it; 'Tis just close by, Ah! yes, no doubt, But on - ly try to

maz - ing! Un - seen, un - seen, un - seen, al - tho' so
move it! He laughs to scorn, he laughs to scorn each

maz - ing! Un - seen, un - seen, un - seen, un - seen, un - seen, al - tho' so
move it! He laughs, he laughs to scorn, to scorn, he laughs to scorn each

May be performed either with or without accompaniment.

Digitized by Google

near at hand, We hear him shrill - ly call - ing; It seems,
ef - fort vain, It makes him all the proud - er; And should

near at hand, We hear him shrill - ly call - ing; It seems, it seems, it
ef - fort vain, It makes him all the proud - er; And should, and should, and

it seems, it seems as though he took his stand Where
you "hush," and should you "hush" his fes - tive strain, He

seems, it seems, it seems as though he took his stand Where
should you "hush," and should you "hush" his fes - tive strain, He

ash - es grey are fall - ing! "Chirp!" "chirp!" "chirp!" His
on - ly sings the loud - er! "Chirp!" "chirp!" "chirp!" His

ash - es grey are fall - ing!
on - ly sings the loud - er!

Digitized by Google

mu - sic ev - er flows: But where is he, if he it be? . .

"Chirp,""chirp," "chirp," his mu - sic flows: But where is he, if he it be? .

where is he, if he it . . be? Ah! no one, no one,

where is he, if he it . . be? Ah! no one, no one,

no one ev - er knows! no one knows! "chirp!" "chirp!"

no one ev - er knows! no one knows! "chirp!" "chirp!"

Digitized by Google

No. 14

THE NIGHTS

BARRY CORNWALL

GIULIO ROBERTI. Arr.

Moderato con brio

SOPRANO

mf

Oh, the summer - night . . . Has a smile of light, . .

ALTO

mf

Oh, the summer - night . . . Has a smile of light, . . And she

Moderato con brio

mf

And she sits . . . on . . a sap - phire throne; . .

poco rit.

sits, and she sits,

rf

poco rit.

Whilst the sweet winds load her With garlands of o - dor,

Whilst the sweet winds load her With garlands of o - dor, From the

Digitized by Google

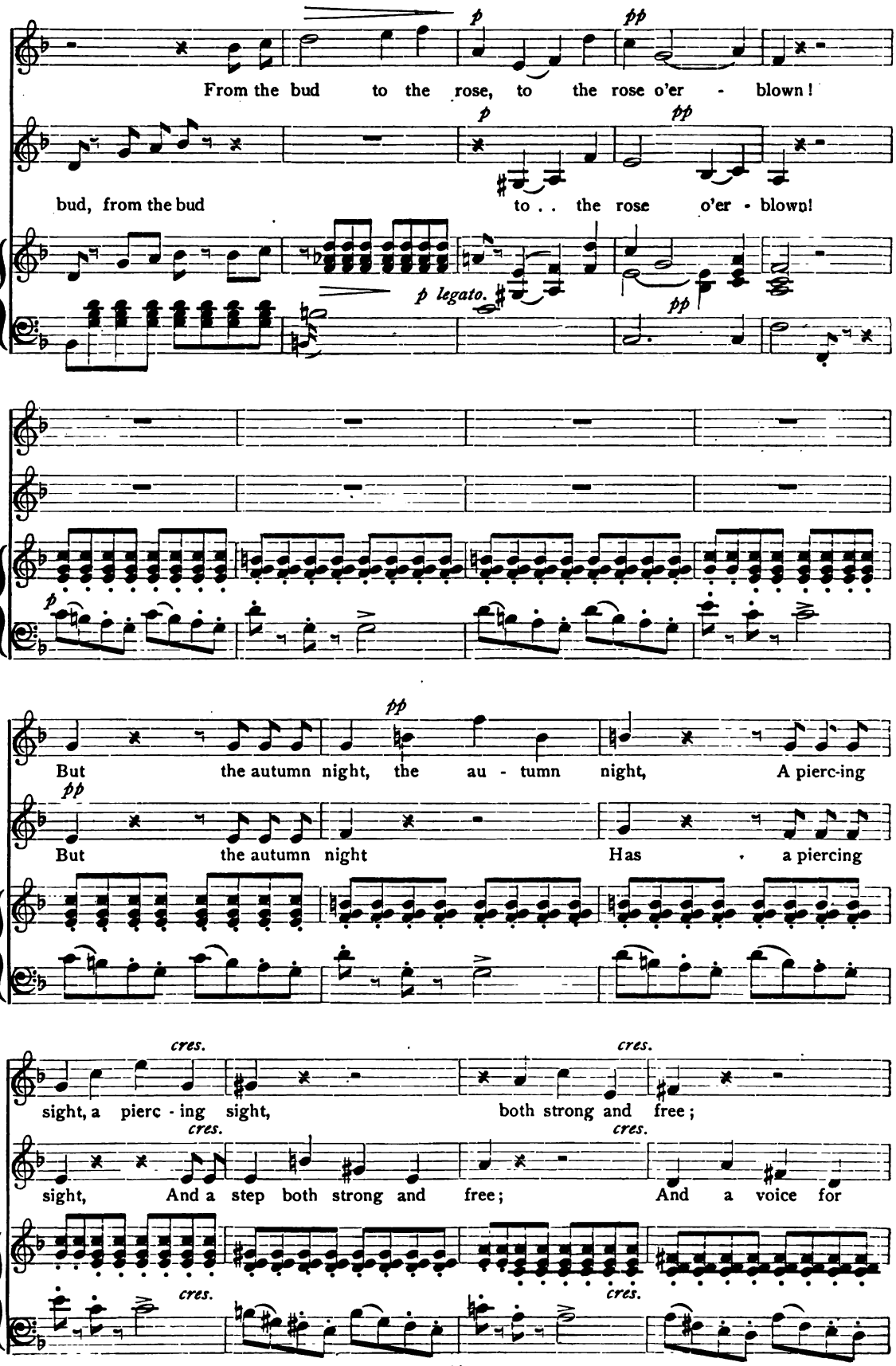

Digitized by Google

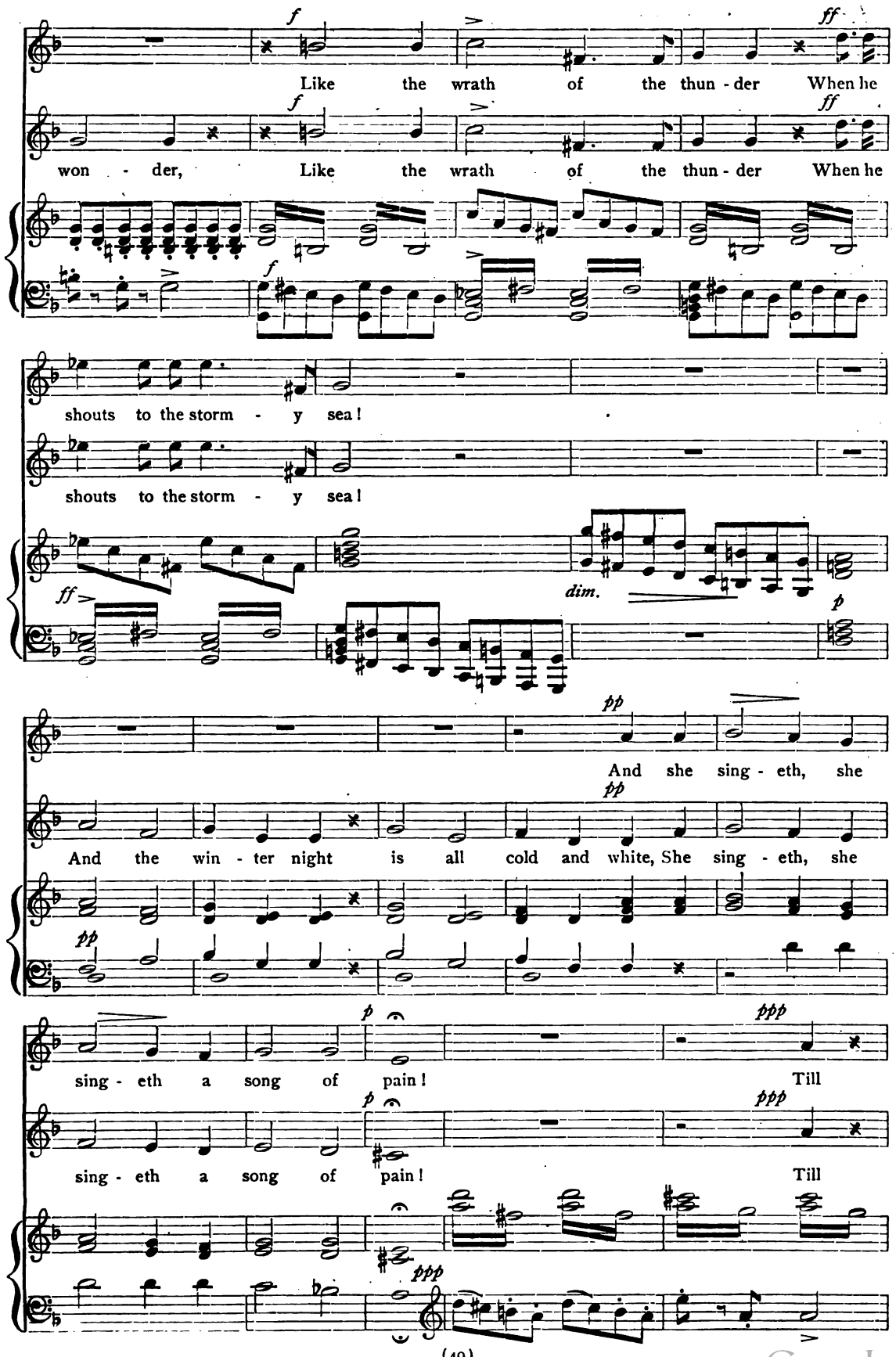

Digitized by Google

the wild bee hum - meth, And the warm spring com - eth,

the wild bee hum - meth, And the warm spring com - eth,

pp *rall.* *perdendosi*

When she dies in a dream of

pp

When she dies in a dream of

p legg. *rall.*

poco rit. *a tempo*

rain! Oh, the night brings sleep . . .

rain! Oh, the night brings sleep . . .

cres. *a tempo*

To the greenwoods deep, . . To the bird, to the bird . . .

To the greenwoods deep, . . To the bird, to the bird

Digitized by Google

poco rit. *pp*

of . . the woods its nest; . . . To care soft hours, ...

pp

To care, to care soft hours, . . . To

poco rit. *pp*

To life new pow'rs, . . . To the sick and the wea - ry

life, to life new pow'rs, . . . To the sick and the wea - ry

pp *sempre pp*

rest, to the sick and the

pp *sempre pp*

rest, to the sick and the

legato *pp* *sempre pp*

wea - - ry rest! . . . . . .

wea - - ry rest! . . . . . .

Digitized by Google

No. 15 AFTER THE NIGHT DAWNS THE MORROW

CLARENCE AUSTIN — CH. GOUNOD. ARR.

Moderato

♩ = 80 *p* — *cres.*

p SOPRANO

Oh! sad, wea - ry heart, cease re - pin - ing, For the night's gloom will soon pass a - way; . The

p ALTO

Oh! sad, wea - ry heart, cease re - pin - ing, For the night's gloom will soon pass a - way; The

p

cres. — *dim.*

dark - est hour fore-tells the day, . 'Neath the dull - est cloud the sun is shin - ing.

cres. — *dim.*

dark - est hour fore-tells the day, . 'Neath the dull - est cloud the sun is shin - ing.

cres. — *dim.*

Digitized by Google

AFTER THE NIGHT DAWNS THE MORROW

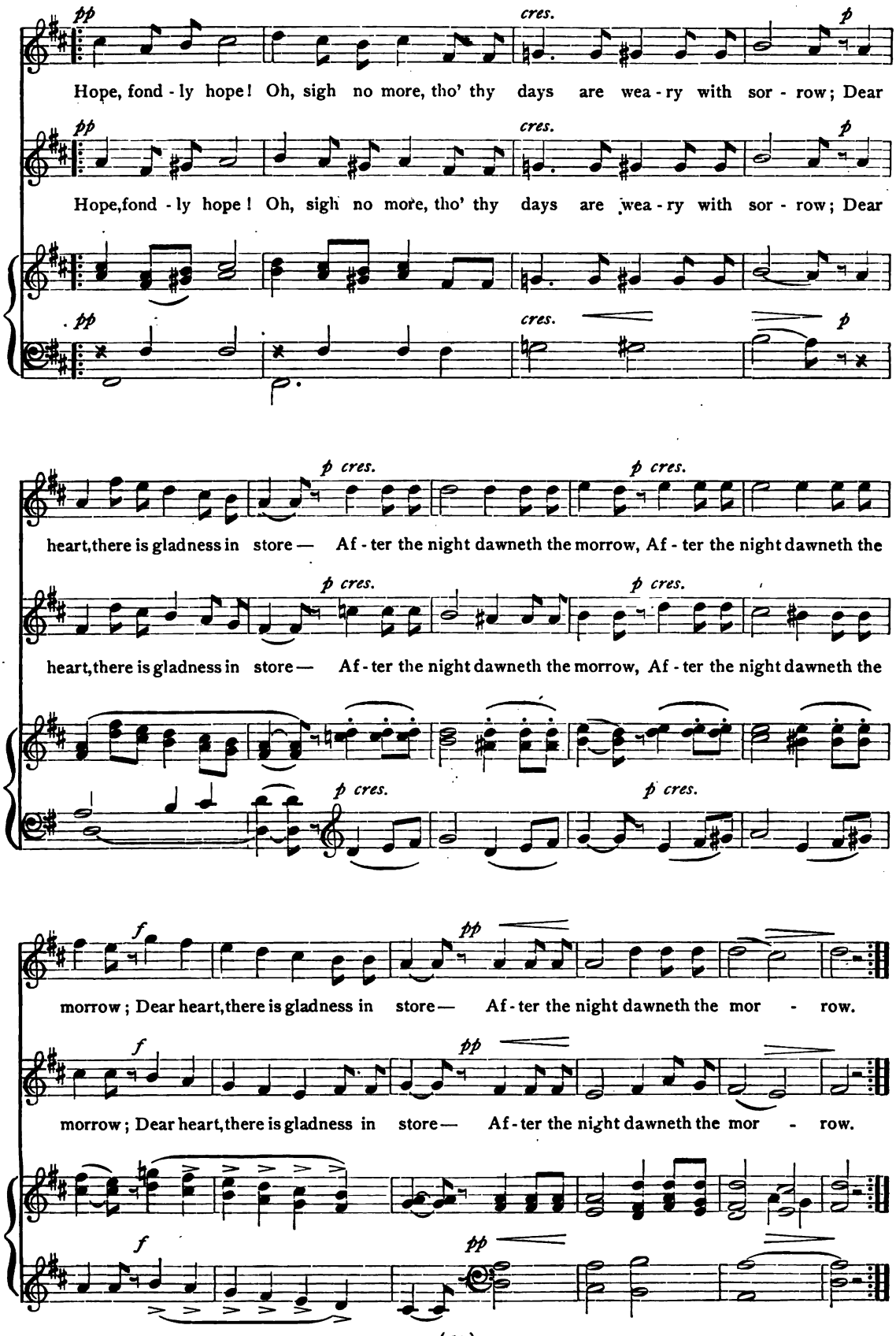

Digitized by Google

No. 16 WHO WILL TO THE GREENWOOD HIE

Lively, but not too fast W. O. PERKINS. Arr.

SOPRANO

p

1. Who will to the green-wood hie, When the moon is sail-ing high,
2. Who will to the green-wood hie, When the pale stars gem the sky?

ALTO

p

1. Who will to the green-wood hie, When the moon is sail-ing high,
2. Who will to the green-wood hie, When the pale stars gem the sky?

♩= 138 *p*

mf *cres.*

And a-round the mys-tic ring, By the fair-y-haunt-ed spring,
When the wan-d'ring zeph-yr sighs Gen-tle airs and sym-pho-nies?

mf *cres.*

And a-round the mys-tic ring, By the fair-y-haunt ed spring,
When the wan-d'ring zeph-yr sighs Gen-tle airs and sym-pho-nies?

mf *cres.*

p

In the wood and se-cret dell Where the ech-o loves to dwell,
There up-on en-chant-ed ground, Where the ech-o loves to dwell,

p

In the wood and se-cret dell Where the ech-o loves to dwell,
There up-on en-chant-ed ground, Where the ech-o loves to dwell,

p

Digitized by Google

WHO WILL TO THE GREENWOOD HIE

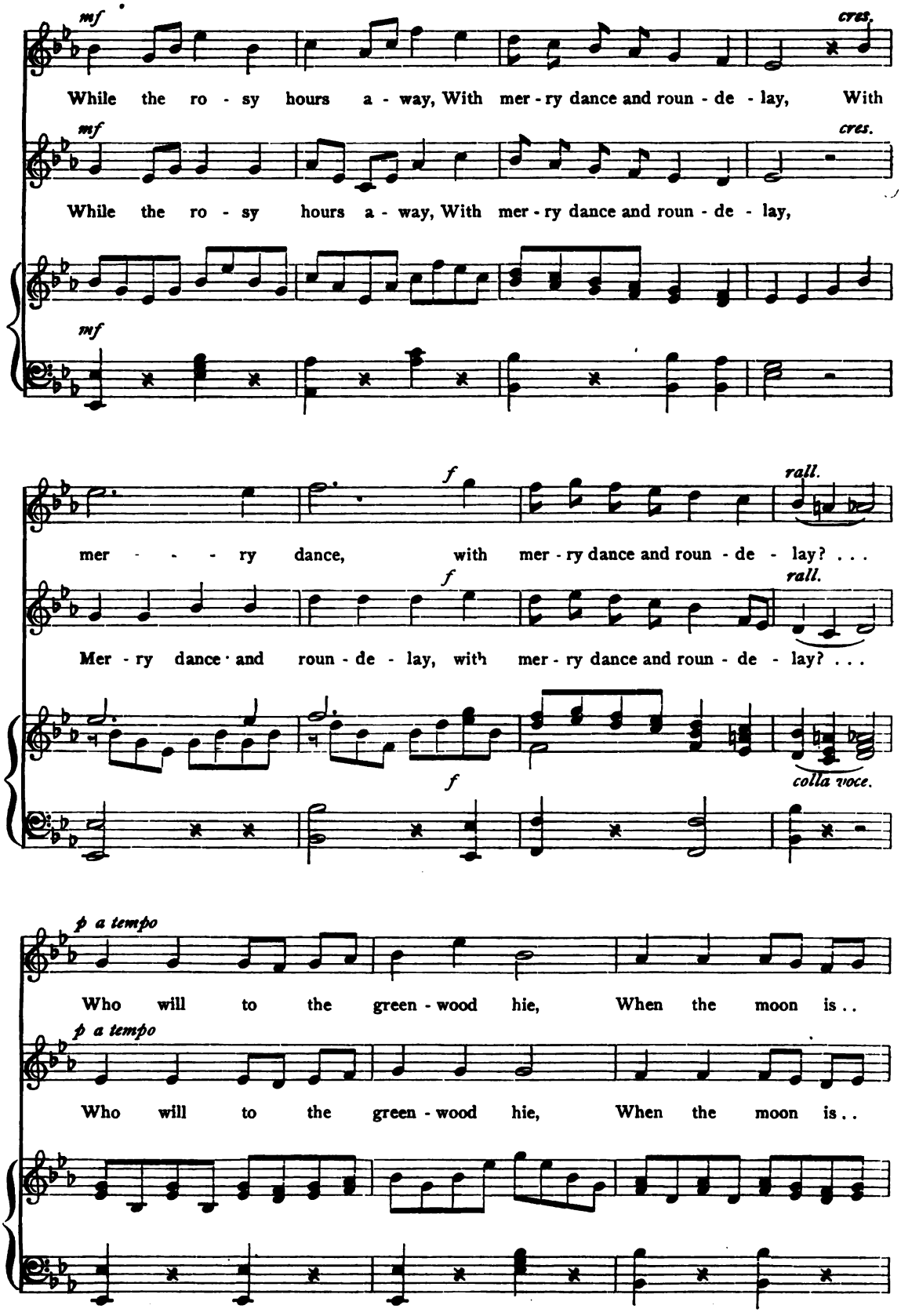

Digitized by Google

mf

sail - ing high, . And a - round the mys - tic ring, By the fair - y

mf

sail - ing high, . And a - round the mys - tic ring, By the fair - y

cres.

haunt - ed spring, With mer - ry dance . . . . and roun - de - lay, ... With mer - ry

cres.

haunt - ed spring, With mer-ry dance and roun - de - lay, With mer - ry

cres.

rit.

dance and roun - de - lay, and roun - de - lay.

rit.

dance and roun - de - lay, With mer - ry dance and roun - de - lay.

colla voce

Digitized by Google

No. 17

THE NIGHT-BELLS

J. S. H.

CHARLES VINCENT, Mus. Doc., Oxon

LEGEND. — That bells are heard in the Highlands of Scotland on stormy nights in the neighborhood of old Priories

Allegretto

♩ = 108 *p una corda* *cres.* *dim.* *e* *rit.*

Ped.

SOPRANO

mp

Hark! I hear the night-bells ring-ing, Hark! the storm sprites,

ALTO

mp

Can it be the storm sprites sing - ing?

mp

tre corde

p

Gai - ly danc-ing through the gloam - ing, Soft - ly to the wind's low moan - ing,

p

Gai - ly danc - ing through the gloam-ing, Soft - ly moan - ing,

p

ten.

p

f *rit.*

Can it be the bells are ring - ing, ring - ing cheer - i - ly?

f *rit.*

Can it be the bells are ring - ing cheer - - - i - ly?

f *rit.* *a tempo*

Digitized by Google

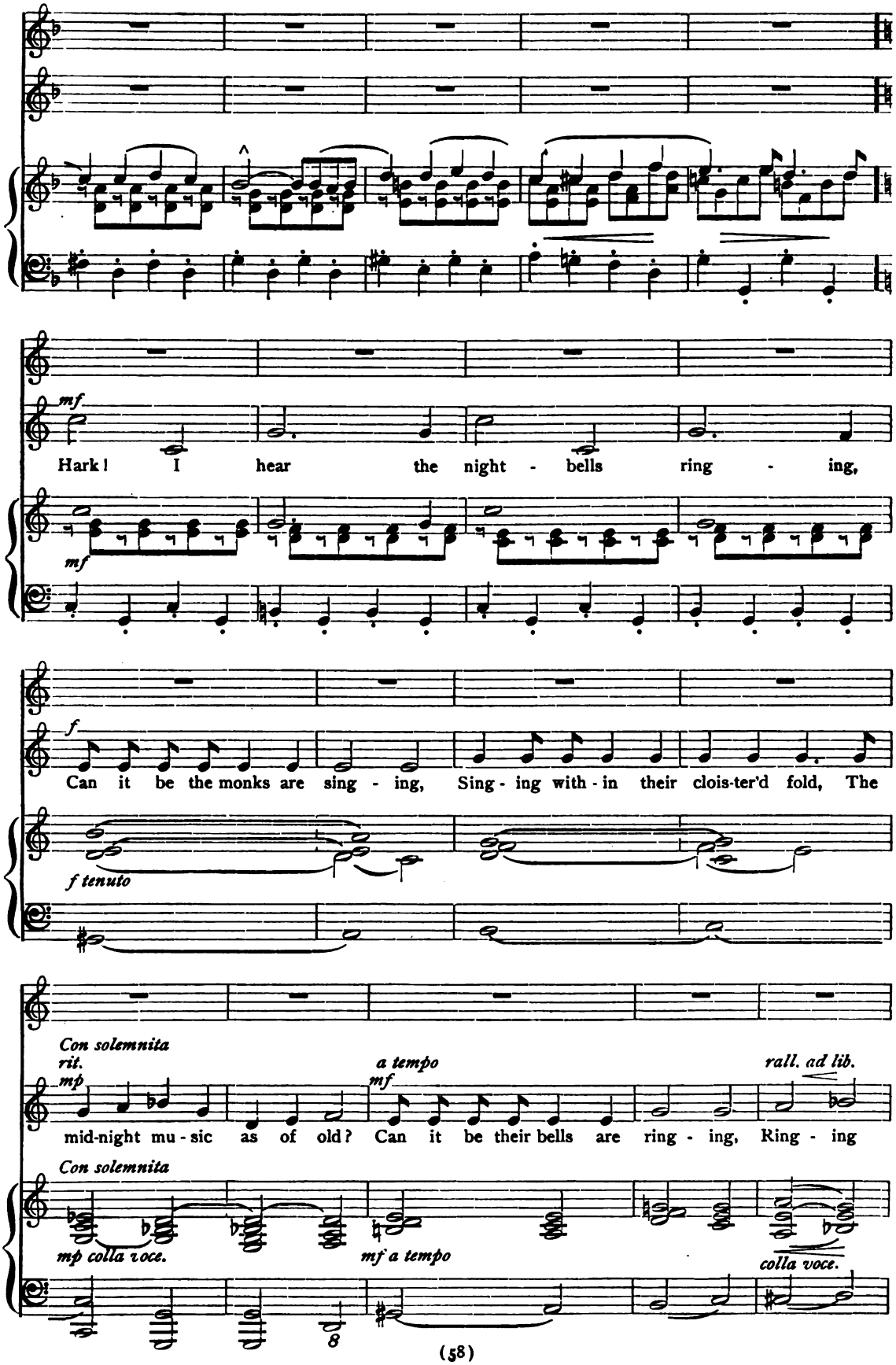

Digitized by Google

THE NIGHT-BELLS

Tempo 1mo.

mp

Hark! I hear the night-bells ring-ing,

mourn-ful-ly?

Tempo 1mo.

mp

Hark! the storm-sprites Gai-ly danc-ing through the gloam-ing,

mp *p*

Can it be the storm-sprites sing-ing? Gai-ly danc-ing thro' the gloam-ing,

p *ten.*

p

Soft-ly to the wind's low moan-ing, Can it be the bells are ring-ing,

Soft-ly moan-ing, Can it be the bells are ring-ing

p

f *rit.*

ring-ing cheer-i-ly?

f *rit.*

cheer - - - i-ly?

f *rit.* *una corda* *pp dim.*

a tempo

Ped.

Digitized by Google

mp

Hark! I hear the night-bells

Allargare *cres.*

Hark! I hear the night-bells ring - - - - - - - ing, ...

p *cres.* *mp*

tre corda

ring - - - - - - ing, ... Can it be the an - gels

hark! hark! Can it be the an - gels sing - - - ing

f

sing - ing? can it be the an - gels sing - - - -

f

can it be the an - gels . . sing - - - -

f

ing, ... Sing - - - ing in the bright-'ning

ing, ...

Ped. *

Digitized by Google

East, . . . The ad - vent of their Great High

The ad - - - vent of their Great High

molto cres.

Priest? Can it be His . . bells that are

molto cres.

Priest? Can it be . . His . . bells that are

molto cres.

marcato il basso

ff *rall.*

ring - - - - - - - ing, Bells . . . that greet the . .

ff *rall.*

ring - - - - - - - ing, Bells that greet the

rall.

ff Grandioso

a tempo *senza rall.*

day, ... bells that greet the day? . . . .

a tempo *senza rall.*

day, ... bells that greet the day? . . . .

8va....

a tempo *marcato* *senza rall.*

Ped. *Ped.* *Ped.*

Digitized by Google

No. 18

THE ANGEL

Tr. from LERMONTOF

A. RUBINSTEIN

Moderato

SOPRANO

1. An An - gel is float - ing the
2. The soul of a child on his

ALTO

1. An An - gel is float - ing the
2. The soul of a child on his

♩=63 *p*

heav - ens a - long, And sing - ing a heav - - en - ly
bo - - som he bears To earth full of sor - - row and

heav - - ens a - long, And sing - ing a heav - - en - ly
bo - - som he bears To earth full of sor - - row and

song, ... The moon and the stars in their
tears, ... And his song all im - mor - tal with

song, ... The moon and the stars in their
tears, ... And his song all im - mor - tal with

cres. *p*

Digitized by Google

bright shin - ing thrones, They list to the sweet ho - ly
joy un - de - filed Sinks deep in the heart of the

bright shin ing thrones, They list to the sweet ho - ly
joy un - de - filed Sinks deep in the heart of the

tones. . . . . He sings of the bliss and e -
child. . . . . Though long was the course here be -

tones. . . . . He sings . . . . . of the
child. . . . . Though long . . . . . was the

cres.

the - - re - al love, En - joy'd by pure spir - - its a -
low to it giv'n, Its yearn - - ing rose ev - - er to

bliss and e - the - re - al love, En-joyed by pure spir - its a -
course here be - low to it giv'n, Its yearn - ing rose ev - er to

Digitized by Google

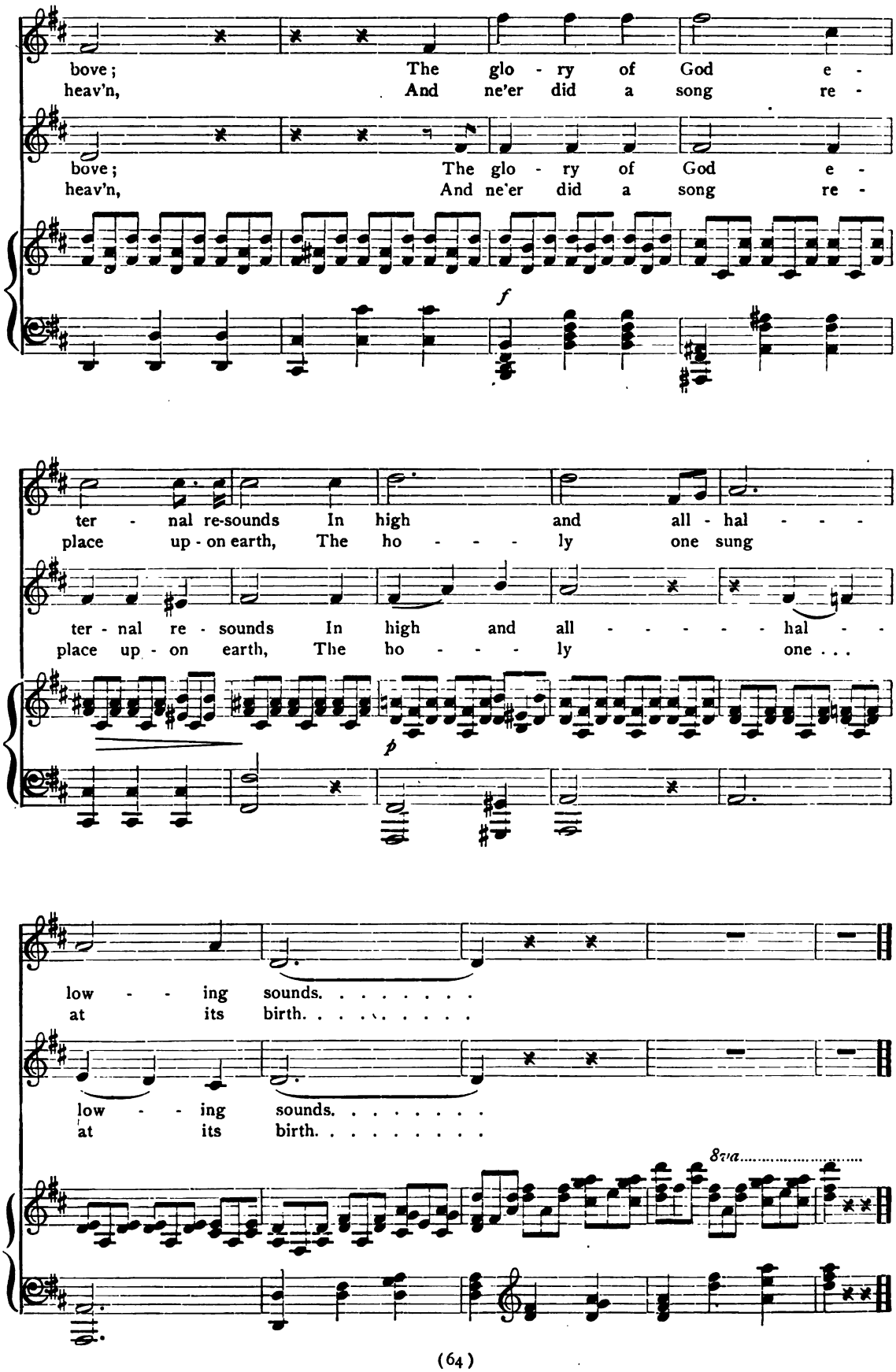

Digitized by Google

THE SABBATH MORN

Tr. from UHLAND

MENDELSSOHN

Andante sostenuto

SOPRANO

ALTO

Andante sostenuto

♩=69 *p* *f* *p*

This is the

cres. *f* *p*

Sab - bath morn! This is the Sab - bath morn! I am a - lone . . with-in the

cres. *f* *p*

This is the Sab-bath morn! I am a - lone . . with-in the

cres. *f* *p*

pp *cres.*

dell, Yet one faint sound, the ma - tin bell, Now still . . . . . is wood and

pp *cres.*

dell, Yet one faint sound, the ma - tin bell, Now still . . . . . is wood and

pp

Digitized by Google

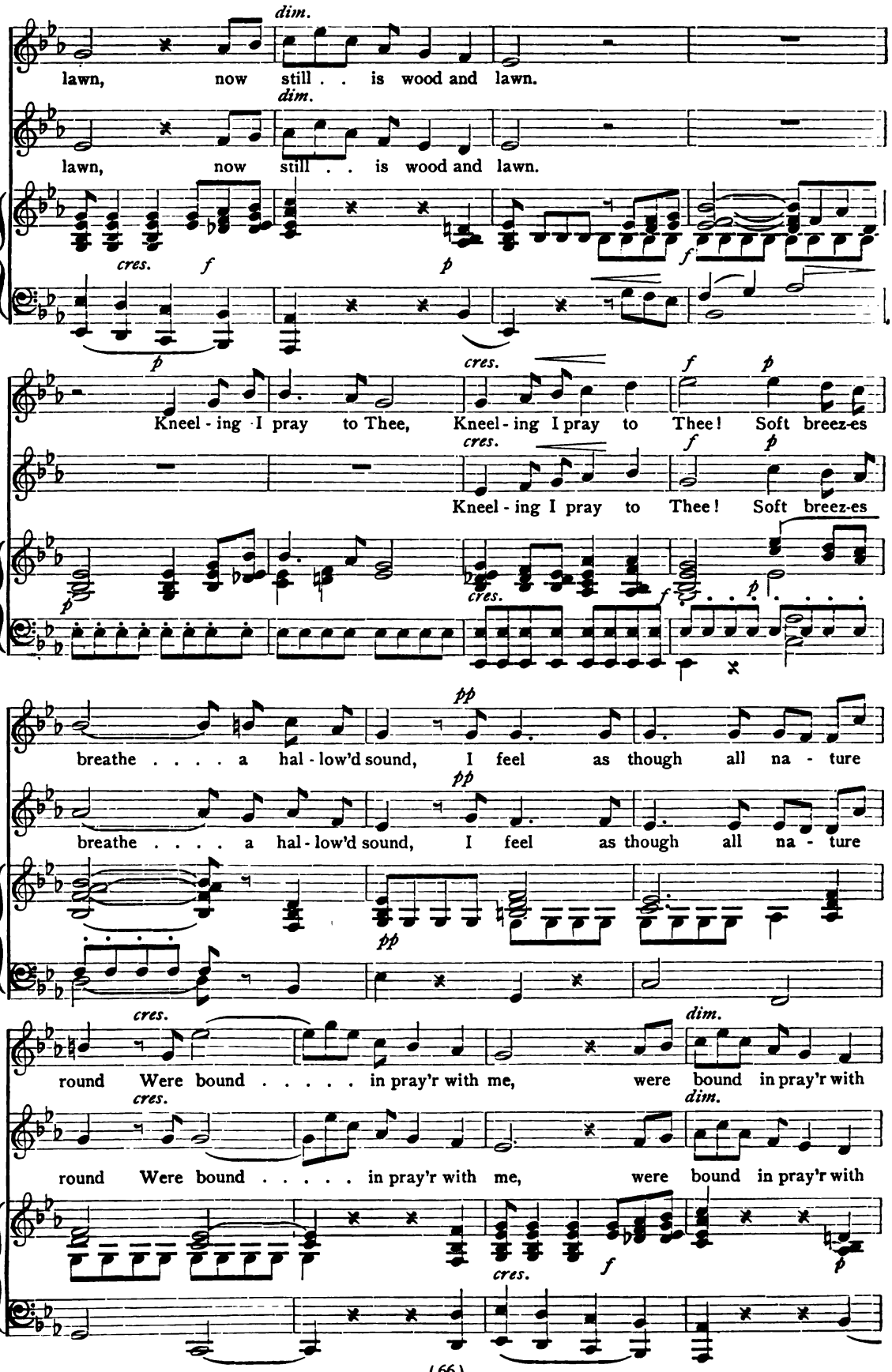

Digitized by Google

me. A - bove what glo - ries play, a -

me. A -

cres. bove . . what glo - ries play, Seem - ing as though . . . . the fields of

cres. bove . . what glo - ries play, Seem - ing as though . . . . the fields of

light Were o - pen'd to my won - d'ring sight,

light Were o - pen'd to my won - d'ring sight, This . . . . is the Sab - bath

This . . . . . is the Sab - bath day!

day! This . . . . . is the Sab - bath day!

Digitized by Google

No. 20

HAPPY BIRDS

LOWELL STURGIS

STANLEY R. AVERY

Allegro

1ST SOPRANO

mf

1. The hap - py birds do sing, . . . Sweet min - strels of the air, Fa
2. The hap - py chil - dren sing, . . . All free from toil and care, Fa

2D SOPRANO

mf

1. The hap - py birds do sing, ... Sweet min - strels of the
2. The hap - py chil - dren sing, ... All free from toil and

Allegro

mf

♩ = 132

la la la la la, Fa la la la la la, When skies are bright and fair; . . . But
la la la la la, Fa la la la la la, When skies are bright and fair; . . . But

air, Fa la la la la la, Fa la la la la la, When skies are bright and
care, Fa la la la la la, Fa la la la la la, When skies are bright and

when the winds do sad - ly moan, ... They si - lent keep, ...
when the winds do sad - ly moan, ... They si - lent keep, ...

p

fair: . . But when the winds do sad - ly moan, ... They si - lent keep,
fair; . . But when the winds do sad - ly moan, ... They si - lent keep,

p

Copyright, 1903, by W. C. HOFF

Digitized by Google

HAPPY BIRDS

rit. *tempo* *mf*

si - lent, . . si - lent keep. Tho' birds are hap - py crea - tures, To
si - lent, . . si - lent keep? Nay, nay, the hap - py chil - dren, With

rit. *mf tempo*

. . . . si - lent, Tho' birds are hap - py crea - tures, To sing they do not
. . . . si - lent? Nay, nay, the hap - py chil - dren, With hearts as light as

tempo

rit. *mf*

sing they do not care, Fa la la la la la, Fa
hearts as light as air, Sing, "Fa la la la la, Fa

care, Fa la la la la la, Fa la la la la la, Un -
air, Sing, "Fa la la la la, Fa la la la la la, If

rit.

la la la la la, Un - less the skies be fair, . . be fair. . . . . .
la la la la la," If skies be foul or fair, . . or fair. . . . . .

rit.

less the skies be fair, ... be fair, . . the skies be fair.
skies be foul or fair, ... be fair, . . be foul or fair.

tr

rit.

Ped. *

Digitized by Google

No. 21

WHO IS SYLVIA*

WILLIAM SHAKESPEARE

FRANZ SCHUBERT
Arr. by STANLEY R. AVERY

Moderato

pp

p SOPRANO

1. Who is Syl - via?
2. Is she kind, as
3. Then to Syl - via

p ALTO

1. Who . . is Syl - via? . . . . .
2. Is . . she kind, ...
3. Then . to Syl - via . . . . .

What is she, That all our swains com - mend her?
she is fair? For beau - ty lives with kind - ness;
let us sing, That Syl - via is ex - cell - ing;

What is she, That all . . . . . our swains com - mend her? . .
as she is fair? For beau - - - ty lives with kind - ness; . .
let . . us sing, That Syl - - - via is ex - cell - ing; . .

Ho - ly, fair, . . and wise is
To her eyes doth love re -
She ex - cels each mor - - - tal

. . . Ho - ly, fair, ... and wise is
. . . To her eyes . . . . . doth love re -
. . . She ex - cels . . . . . each mor - tal

* This selection will be found arranged for Soprano, Alto, and Bass on page 353.

Copyright, 1903, by W. C. HOFF.

Digitized by Google

WHO IS SYLVIA

she; The heav'ns such grace did lend her,
pair, To help him of his blind - ness;
thing Up - on the dull earth dwell - ing;

she; . . The heav'ns did lend her,
pair, . . To help his blind - ness;
thing . . Up - on earth dwell - ing;

pp

That a - dored she might be,
And, be-ing help'd, in - hab - its there,
To her garlands let us bring,

That a - dor - ed she. . . . might be,
And, be - ing help'd, in - hab - its there,
To her gar . lands let . . . us bring,

That a - dor - ed she might be.
And, being help'd, in - hab - - its there.
To her gar - lands let us bring.

That a - dor - ed she . . . might be.
And, be - ing help'd, in - hab - its there.
To her gar - lands let . . . us bring.

Last time

Digitized by Google

No. 22

BOATMAN'S SONG

FRANZ ABT

Andantino con moto

SOPRANO

1. Gen - tly, ye bil - lows, come cra - dle our boat,
2. Gen - tly, ye bil - lows, a - round . us you play,

ALTO

1. Gen - tly, ye bil - lows, come cra - dle our boat,
2. Gen - tly, ye bil - lows, a - round . us you play,

Andantino con moto

= 66

On . . its bright path - way in peace . let it float; Light - ly the
Bear . . us in safe - ty nor lead . . us a - stray; Life . . and a

On . . its bright path - way in peace . let it float; . . . Light - ly the
Bear . . us in safe - ty nor lead . . us a - stray; . . . Life . . and a

f *mf*

breez - es be - stir . . . the broad stream, Warm . . on the
riv - er in this . . . are as one, Scarce - ly we

f *mf*

breez - es be - stir . . . the broad stream, Warm . . on the
riv - er in this . . . are as one, Scarce - ly we

f *mf*

Digitized by Google

BOATMAN'S SONG

wa - ters the sun - beams now gleam. Soft - ly are whis - p'ring the
greet them be - fore . . they are gone. Mo - ments like bil - lows are

wa - ters the sun - beams now gleam.
greet them be - fore . . they are gone.

reeds . . . as they shake, Songs . . of the jay . . in the
swift . . . in their flight, Mo - ments like bil - lows, some

Soft - ly are whis - p'ring the reeds . . as they shake,
Mo - ments like bil - lows are swift . . in their flight,

dis - tance a - wake; Soft - ly are whisp - 'ring the
dark . . . and some bright; Joy . . . let us grasp when it

Songs . . of the jay . . - in the dis - tance a - wake, the
Mo - ments like bil - lows, some dark and some bright, some

Digitized by Google

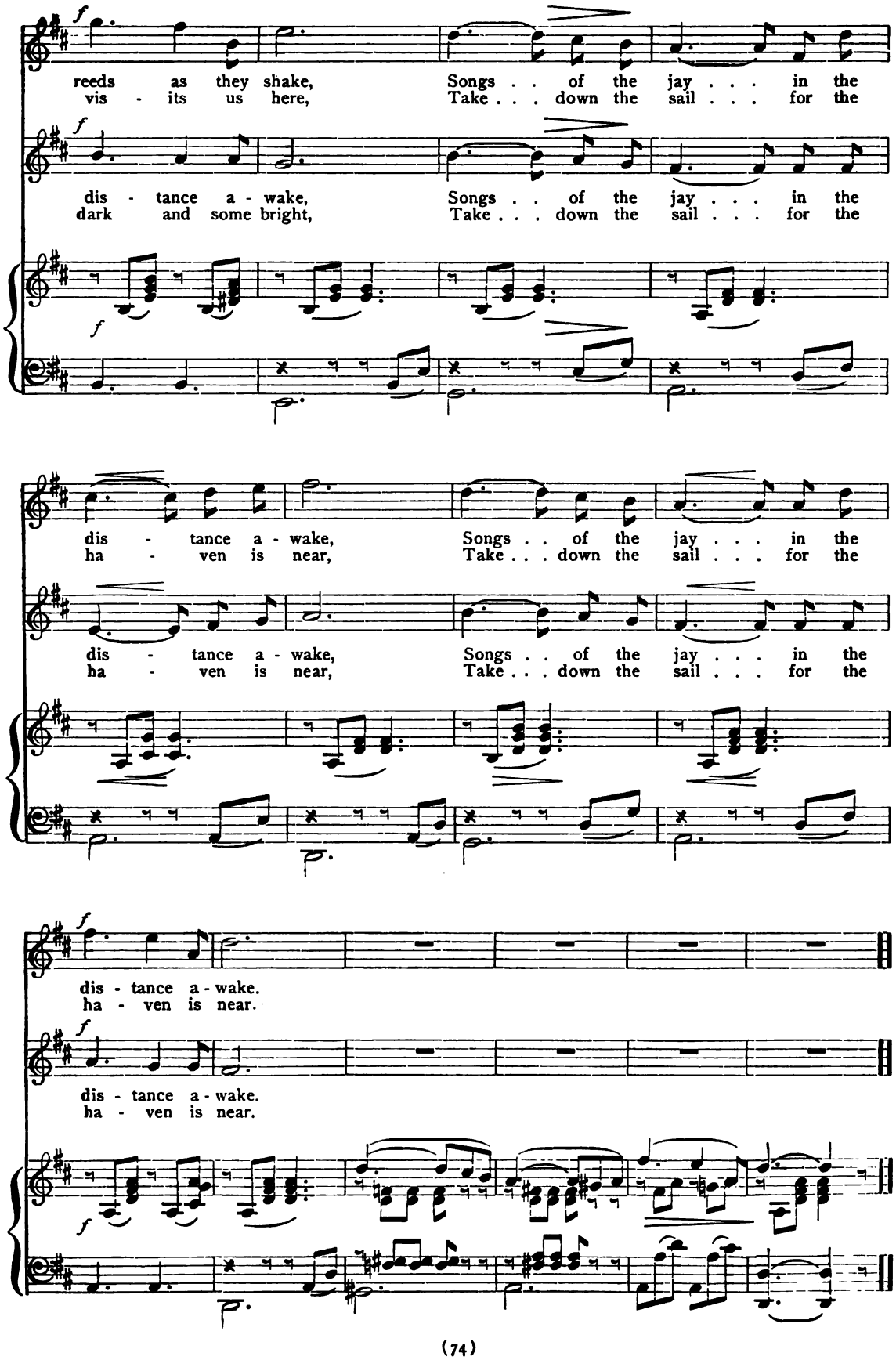

Digitized by Google

No. 23 A TWILIGHT PICTURE

ELLIS WATSON — SEYMOUR SMITH. ARR.

Andante con moto

♩. = 60 *p*

SOPRANO

mp *p*

O - ver the sky faint flush - es creep, Tint - ing the spire with ten - der glow,

ALTO

O - ver the sky faint flush - es creep, Tint - ing the spire with ten - der glow,

BASS

O - ver the sky faint flush - es creep, with ten - der glow,

mp *p*

mp *mf*

Touch - ing the birds that nest - ward sweep, Mant - ling the lit - tle stream be - low,

Touch - ing the birds that nest - ward sweep, Mant - ling the lit - tle stream be - low,

Touch - ing the birds that nest - ward sweep, Mantling the stream be - low,

mf

NOTE. May be sung in two parts, Soprano and Alto.

Digitized by Google

p

doth fall on home and hill, . . E - ven the

Si - lence doth fall, . . doth fall on home and hill, . . E - ven the

p legato

mf

stream's, . . the stream's low murm'rings cease, . All bu - sy things . stand

stream's, the stream's, the stream's low murm'rings cease, . . All bu - sy things . stand

the stream's low murm'rings cease, . . stand

mf

dim. *p* *pp*

calm - ly still, Wait - ing a - like Heav - en's word . . of peace.

calm - ly still, . . . Wait - ing a - like Heav - en's word . . of peace.

calm - ly still, . . . Wait - ing a - like Heav - en's word . . of peace.

dim. *p* *pp*

Digitized by Google

A TWILIGHT PICTURE

mp *p*

Di - eth the red a - long the west, Fad - eth the spire in

Di - eth the red a - long the west, Fad - eth the spire in

Di - eth the red a - long the west, in -

mp *p*

mp

. dusk of night; Tired lit - tle chil - dren sweet - ly rest,

dusk of night; Tired lit - tle chil - dren sweet - ly rest,

to the night; Tired lit - tle chil - dren sweet - ly rest,

mp

p *pp* *rit.*

Smil - ing and pure, in robes . . . of white.

Smil - ing and pure, in robes . . . of white.

Smil - ing and pure, in robes . . . of white.

p *pp* *rit.* *p a tempo*

Digitized by Google

No. 24

CRADLE SONG

"Blanche of Provence."

L. CHERUBINI. ARR.

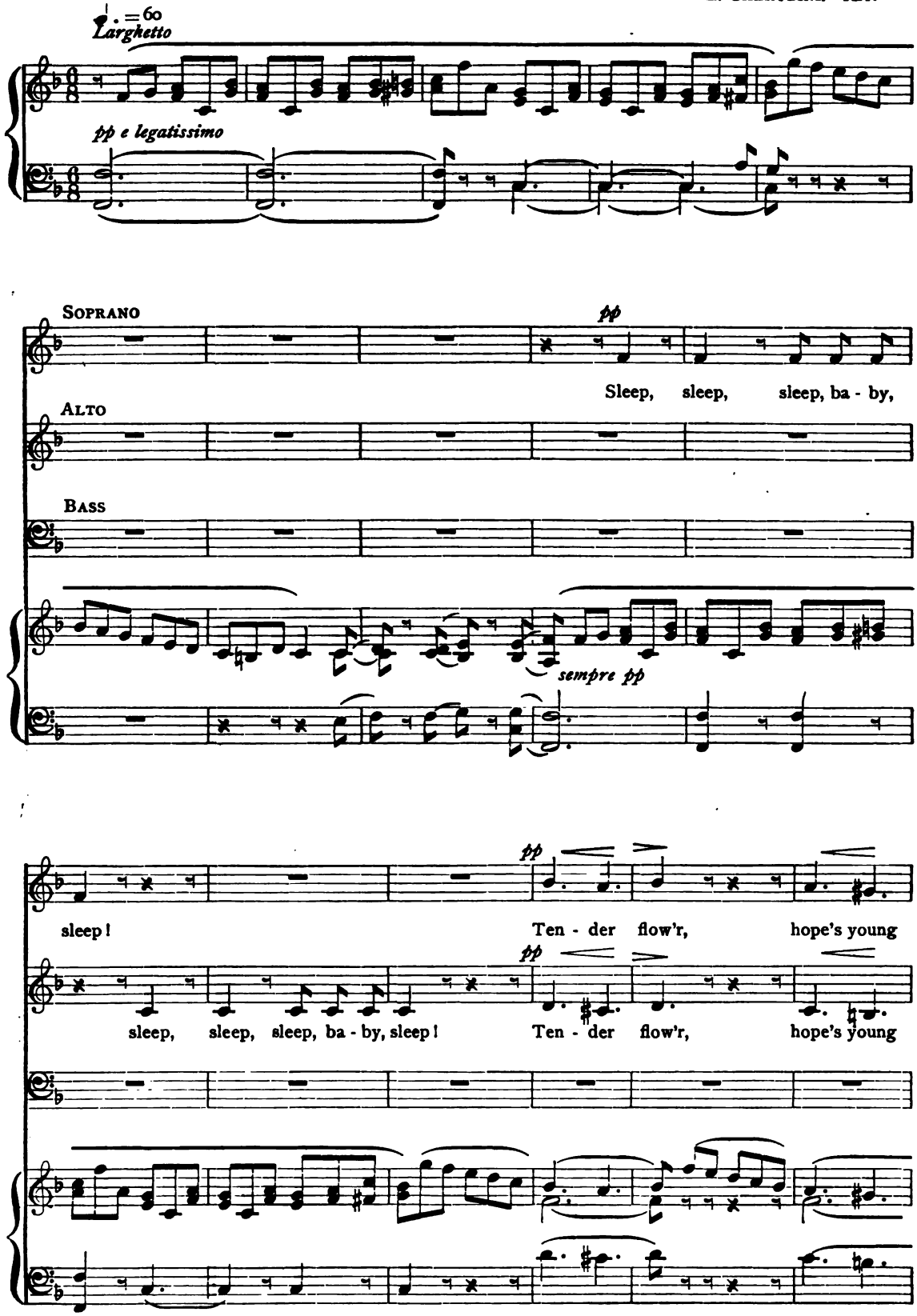

NOTE. May be sung in two parts, Soprano and Alto.

Digitized by Google

CRADLE SONG

blos - som! An - gels will guard thy rest, thy rest from ev - 'ry ill;

blos - som! An - gels will guard thy rest, thy rest from ev - 'ry ill;

An - gels will guard thy rest, thy rest from ev - 'ry ill;

pp

Night spreads her veil, The stars a - bove us glis - ten,

pp

Night spreads her veil, The stars a - bove us glis - ten,

pp

Night spreads her veil, ... Sleep, the stars a - bove us

Earth is . . si - lent, hea - ven is still! . . . . .

Earth is . . si - lent, hea - ven is still! . . . . .

glis - ten, Earth is si - lent, hea - ven is still! . . . . .

Digitized by Google

CRADLE SONG

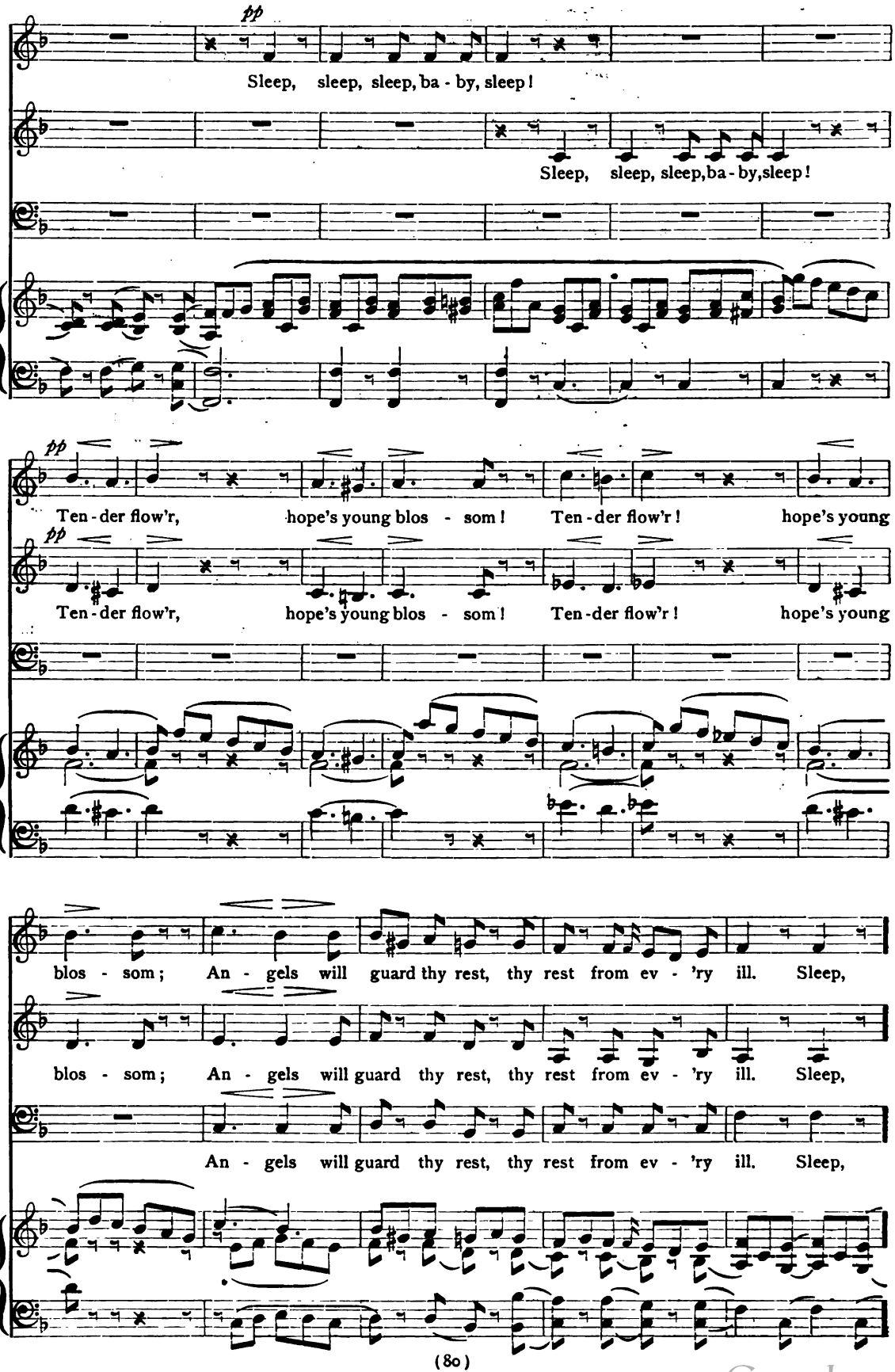

Digitized by Google

CRADLE SONG

sleep, sleep, ba - by, sleep; sleep, sleep, sleep, ba - by, sleep; Night spreads her veil, night spreads her

sleep, sleep, ba-by, sleep; sleep, sleep, sleep, ba-by, sleep; Night spreads her veil, night spreads her

sleep, sleep, ba-by, sleep; sleep, sleep, sleep, ba - by, sleep, Night spreads her

cres. veil; The bright stars glis - ten, The earth and hea - ven are still. Sleep,

cres. veil; The bright stars glis - ten, While the earth, and hea - ven are still. Sleep,

cres. veil; The bright stars glis - - - ten, While the earth and hea - ven are still. Sleep,

pp hea - ven are still. Sleep, sleep, sleep, ba - by, sleep.

pp hea - ven are still. Sleep, sleep, sleep, ba - by, sleep.

pp hea - ven are still. Sleep, sleep, sleep, ba - by, sleep.

Digitized by Google

No. 25 PARTING BEAM OF DAYLIGHT

Tr. from JULIUS ALTMANN — FRANK ABT. Arr.

Moderato

SOPRANO

Part - ing beam of day - light Gilds the moun - tain's

ALTO

Part - ing beam of day - light Gilds the moun - - tain's

BASS.

Part - ing beam of day - light Gilds the moun - - tain's

Moderato

♩. = 60

brow; Falls the peace of eve - ning On the vale be - low,

brow; Falls the peace of eve - ning On the vale . . . be - low, . . .

brow; Falls the peace of eve - ning On the vale . . . be - low,

NOTE. May be sung in two parts, Soprano and Alto.

Digitized by Google

mf

Falls the peace of eve - ning On the vale be - low.

mf

Falls the peace of eve - ning On the vale be - low.

mf

Falls the peace of eve - ning On the vale be - low.

marcato *pp*

Qui - et peace of eve - ning Through my heart doth

Qui - et peace of eve - ning Through my heart doth

Qui - et peace of eve - ning Through my heart doth pour,

mf *p*

pour, My long - ing glan - ces On - ward, up - ward soar, Qui - et

mf *p*

pour, My long - ing glan - ces . . . On - ward, up - ward soar,

mf *p*

And my long - ing glan - ces On - ward, up - ward soar,

mf *p*

Digitized by Google

peace . . . of eve - ning Through my heart . . . doth pour, And my

Qui - et peace of eve - ning Through my heart doth pour,

Qui - et peace of eve - ning Through my heart doth pour,

f

long - - ing glan - ces . . . up - - - ward soar,

f

And my long - ing glan - - - ces On - ward, up - ward soar, And my

f

And my long - ing glan - - - ces On - ward, up - ward soar,

f

rall.

And my long - ing glan - ces On - ward, up - ward soar. . . . . .

rall.

long - ing . . glan - ces On - ward, up - ward soar. . . . . .

rall.

And my long - ing glan - ces On - ward, up - ward soar. . . . . .

rall.

pp

Digitized by Google

No. 26

MY BARK CANOE

OJIBWAY INDIAN SONG

Very slow

Translated and harmonized by FREDERICK R. BURTON

SOPRANO

p

In the still night, the long hours through, I guide my bark ca - noe, My

ALTO

p

In the still night, the long hours through, I guide my bark ca - noe, My

BASS

p

pp *mf*

bark ca - noe, my love, to you. While the stars shine and falls the dew, I
It is I, love, your lov - er true, Who

pp *mf*

bark ca - noe, my love, to you. While the stars shine and falls the dew, I
It is I, love, your lov - er true, Who

pp *mf*

p *pp*

seek my love in bark ca - noe, In bark ca - noe, . . I seek for you.
glides the stream in bark ca - noe, It glides to you, . . my love, to you.

p *pp*

seek my love in bark ca - noe, In bark ca - noe, I seek for you.
glides the stream in bark ca - noe, It glides to you, my love, to you.

p *pp*

Copyrighted and used by permission of F. R. BURTON.

Digitized by Google

No. 27

EVENING REST

Tr. from LEONHARD WIDMER

OSKAR WERMANN. Arr.

Adagio

SOPRANO

p dolce

See, how

ALTO

p dolce

See, how

BASS

p dolce

See, how

Adagio *espress*

p *sf* *p* *p dolce*

eve, due rest re - call - ing, O'er the wea - ried earth . . . is fall - ing,

eve, due rest re - call - ing, O'er the wea - ried earth is fall - ing,

eve, due rest re - call - ing, O'er the wea - ried earth is fall - ing,

mf

And the toil of day is done, and the toil of

mf

And the toil of day is done, and the toil . . . . . of

And the toil of day is done, and the toil of

mf

NOTE. May be sung in two parts, Soprano and Alto.

Digitized by Google

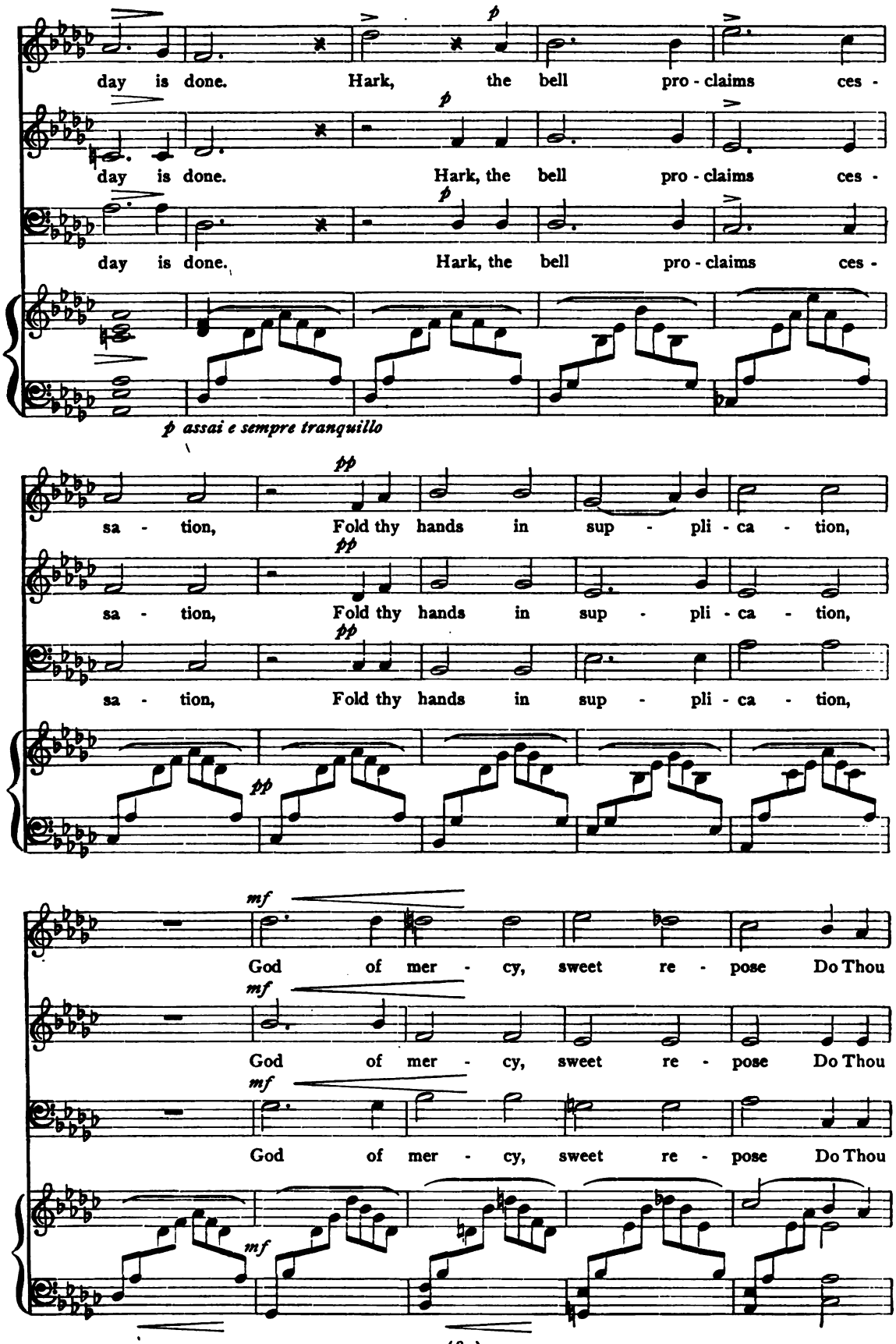

Digitized by Google

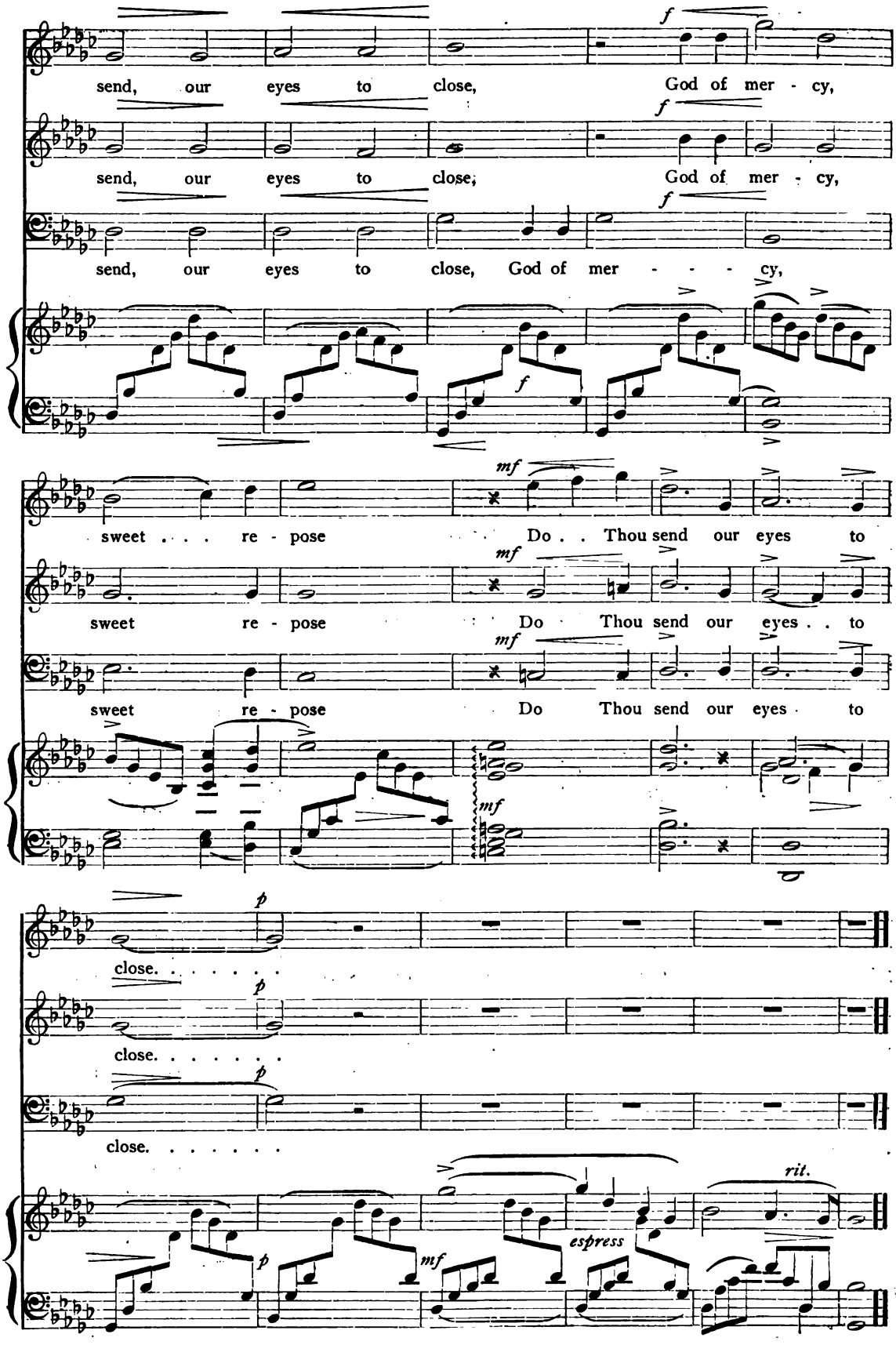

Digitized by Google

No. 28 WHERE DEEPEST SHADOWS HOVER

Tr. from EICHENDORFF — FRANZ ABT. Arr.

Andante

SOPRANO

1. Where deep - est shad - ows hov - er, Thou hast thy peace - ful
sol - emn an - cient wil - low Bends o'er thee, from on

ALTO

1. Where deep - est shad - ows hov - er, Thou hast thy peace - ful
sol - emn an - cient wil - low Bends o'er thee, from on

BASS

1. Where deep - est shad - ows hov - er, Thou hast thy peace - ful
sol - emn an - cient wil - low Bends o'er thee, from on

Andante ♩=84

poco a poco cres. *piu cres.*

rest, The Lord hath cov - er'd o - ver, the Lord hath cov - er'd
high, The bright birds soothe thy pil - low, the bright birds soothe thy

poco a poco cres. *piu cres.*

rest, The Lord hath cov - er'd o - ver, the Lord hath cov - er'd
high, The bright birds soothe thy pil - low, the bright birds soothe thy

poco a poco cres. *piu cres.*

rest, The Lord hath cov - er'd o - ver, the Lord hath cov - er'd
high, The bright birds soothe thy pil - low, the bright birds soothe thy

poco a poco cres. *piu cres.*

decres. *mf* *dim.*

o - ver, With ver - dant turf, thy breast, with ver - dant turf, thy
pil - low, With sweet - est lul - la - by, with sweet - est lul - la -

decres. *mf* *dim.*

o - ver, With ver - dant turf, thy breast, with ver - dant turf, thy . .
pil - low, With sweet - est lul - la - by, with sweet - est lul - la -

decres. *mf* *dim.*

o - ver, With ver - dant turf, thy breast, with ver - dant turf, thy
pil - low, With sweet - est lul - la - by, with sweet - est lul - la -

decres. *dim.*

NOTE. May be sung in two parts, Soprano and Alto.

Digitized by Google

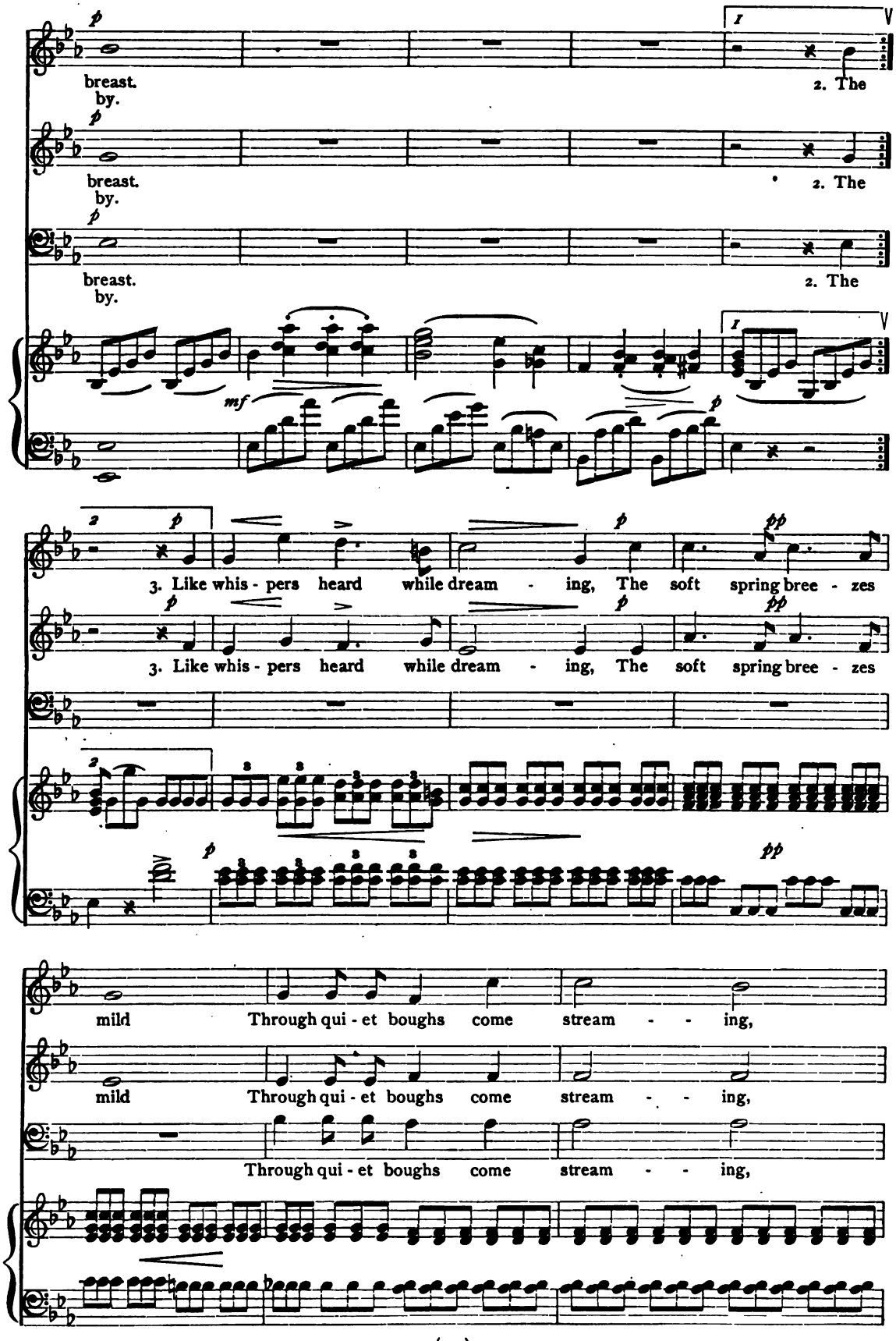

Digitized by Google

WHERE DEEPEST SHADOWS HOVER

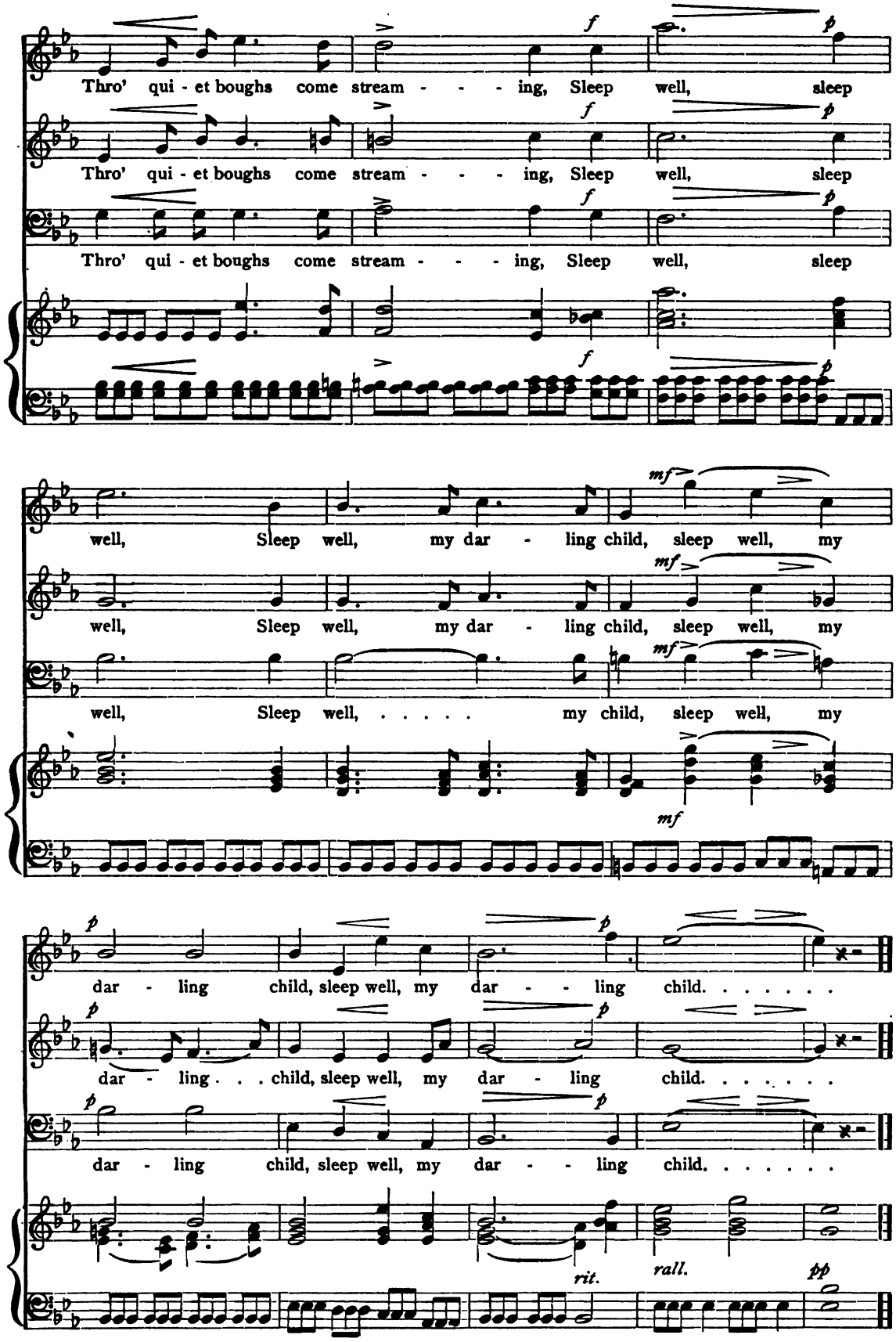

Digitized by Google

No. 29 THE OARS ARE PLASHING LIGHTLY

JOHN FOWLER — ADAM GEIBEL. Arr.

Moderato

SOPRANO

1. The oars are plash - ing light - ly, We're waft - ed down the stream: The moon-beams glis - ten bright - ly, 'Tis like a tran-sient dream. The glit - t'ring rip - ples
2. The night - in - gale is sing - ing, So soft - ly on the breeze; Hold now the oars you're swing - ing, Your gen - tle ef - forts cease. Give lis - t'ning ears to . . .

ALTO

1. The oars are plash - ing light - ly, We're waft - ed down the stream: The moon-beams glis - ten bright - ly, 'Tis like a tran-sient dream.
2. The night - in - gale is sing - ing, So soft - ly on the breeze; Hold now the oars you're swing - ing, Your gen - tle ef - forts cease.

BASS

1. The oars are plash - ing light - ly, We're waft - ed down the stream: The moon-beams glis - ten bright - ly, 'Tis like a tran-sient dream.
2. The night - in - gale is sing - ing, So soft - ly on the breeze; Hold now the oars you're swing - ing, Your gen - tle ef - forts cease.

♩=92 *mf dim.* *p* *p* *mf*

NOTE. May be sung in two parts, Soprano and Alto.

Digitized by Google

THE OARS ARE PLASHING LIGHTLY

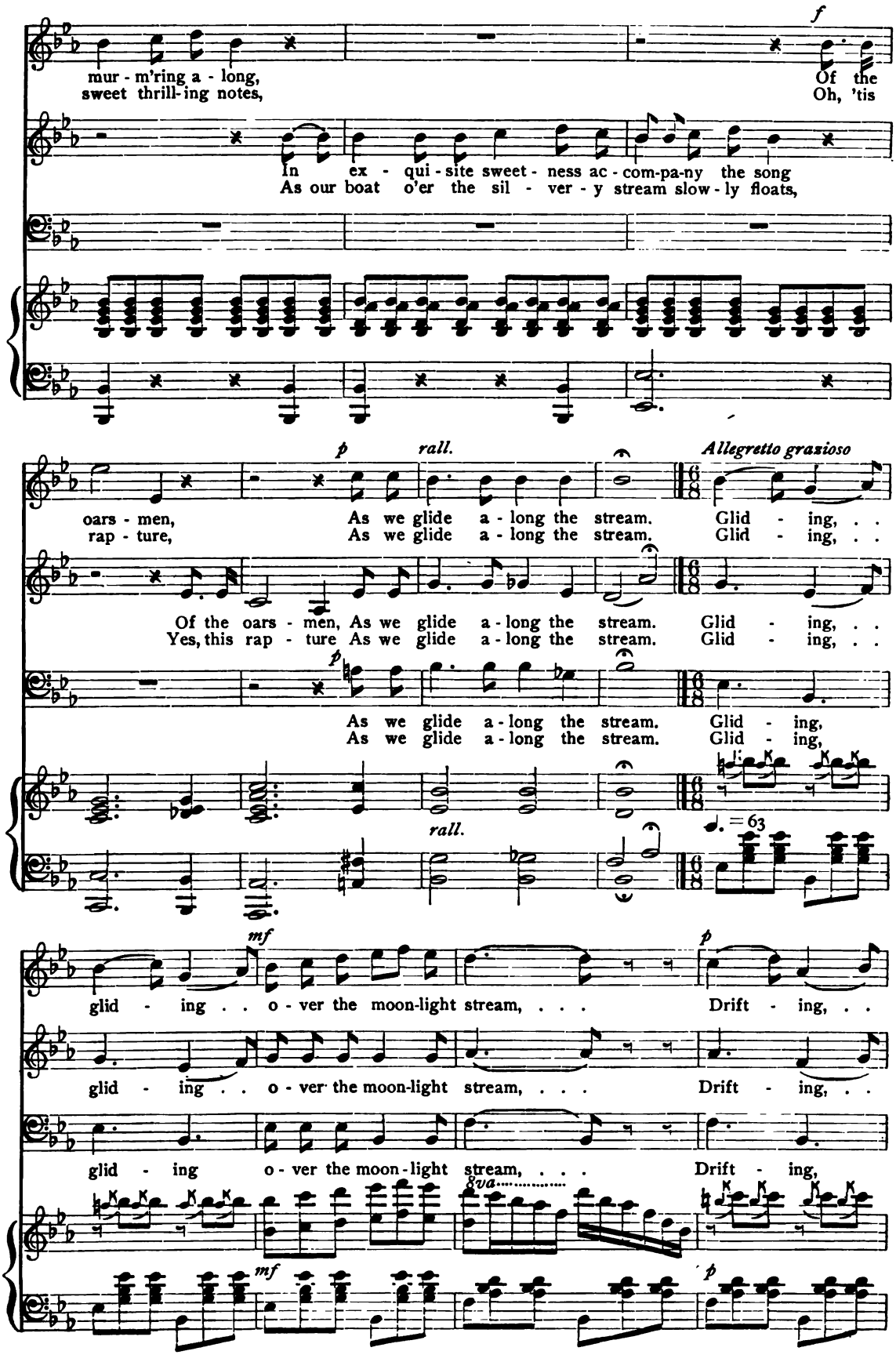

Digitized by Google

THE OARS ARE PLASHING LIGHTLY

mf

drift - - ing, . . . Drift - ing a - long in a dream. . . . . .

mf

drift - - ing, . . . Drift - ing a - long in a dream. . . . . .

mf

drift - - ing, Drift - ing a - long in a dream. . . . . .

mf

O - ver the sil - ver - y wa - - ters The ed - dies are glit - ter - ing

O - ver the sil - ver - y wa - - ters The ed - dies are glit - ter - ing

O - ver the sil - ver - y wa - - ters The ed - dies are glit - ter - ing

f

bright, ... Urge gen - tly the boat, We'll dream - i - ly float On the

bright, ... Urge gen - tly the boat, We'll dream - i - ly float On the

bright, ... Urge gen - tly the boat, We'll dream - i - ly float On the

Digitized by Google

p

stream 'neath the bright moon-light. Ah! . . . . . On the

stream 'neath the bright moon-light. Ah! . . . . . On the

stream 'neath the bright moon-light. On the

p *mf*

p *f*

stream 'neath the bright moon-light. Ah! . . . . . On the

stream 'neath the bright moon-light. Ah! . . . . . On the

stream 'neath the bright moon-light.

p *mf*

stream 'neath the bright moon - light.

stream 'neath the bright moon - light.

'neath the bright moon - light.

ff ben marcato

Digitized by Google

No. 30

AVE MARIA

Tr. from ERNST

FRANZ ABT. ARR.

Andante

SOPRANO

p

1. The veil of eve is fall - ing O'er wood - land, field, and
2. The star of love, mild-beam - ing, Doth climb the west - ern
3. And now the light hath part - ed, The song of night doth

ALTO

p

1. The veil of eve is fall - ing O'er wood - land, field, and
2. The star of love, mild-beam - ing, Doth climb the west - ern
3. And now the light hath part - ed, The song of night doth

BASS

p

1. The veil of eve is fall - ing O'er wood - land, field, and
2. The star of love, mild-beam - ing, Doth climb the west - ern
3. And now the light hath part - ed, The song of night doth

♩ = 60 *p*

plain; A bell, with dy - ing strain, To eve - ning rest is call - ing, A
sky, With pledge of rest on high, O'er wea - ry mor-tals gleam-ing, With
sound, And sweet-est sleep is found, And rest for wea - ry-heart - ed, And

plain; A bell, with dy - ing strain, To eve - ning rest is call - ing, A
sky, With pledge of rest on high, O'er wea - ry mor-tals gleam-ing, With
sound, And sweet-est sleep is found, And rest for wea - ry-heart - ed, And

plain; A bell, with dy-ing strain, To eve-ning rest, to eve-ning rest is call - ing, A
sky, With pledge of rest on high, O'er wea-ry mor-tals, wea - ry mor-tals gleam-ing, With
sound, And sweet - est sleep is found, And rest for wea-ry, rest for wea-ry - heart - ed, And

Digitized by Google

AVE MARIA

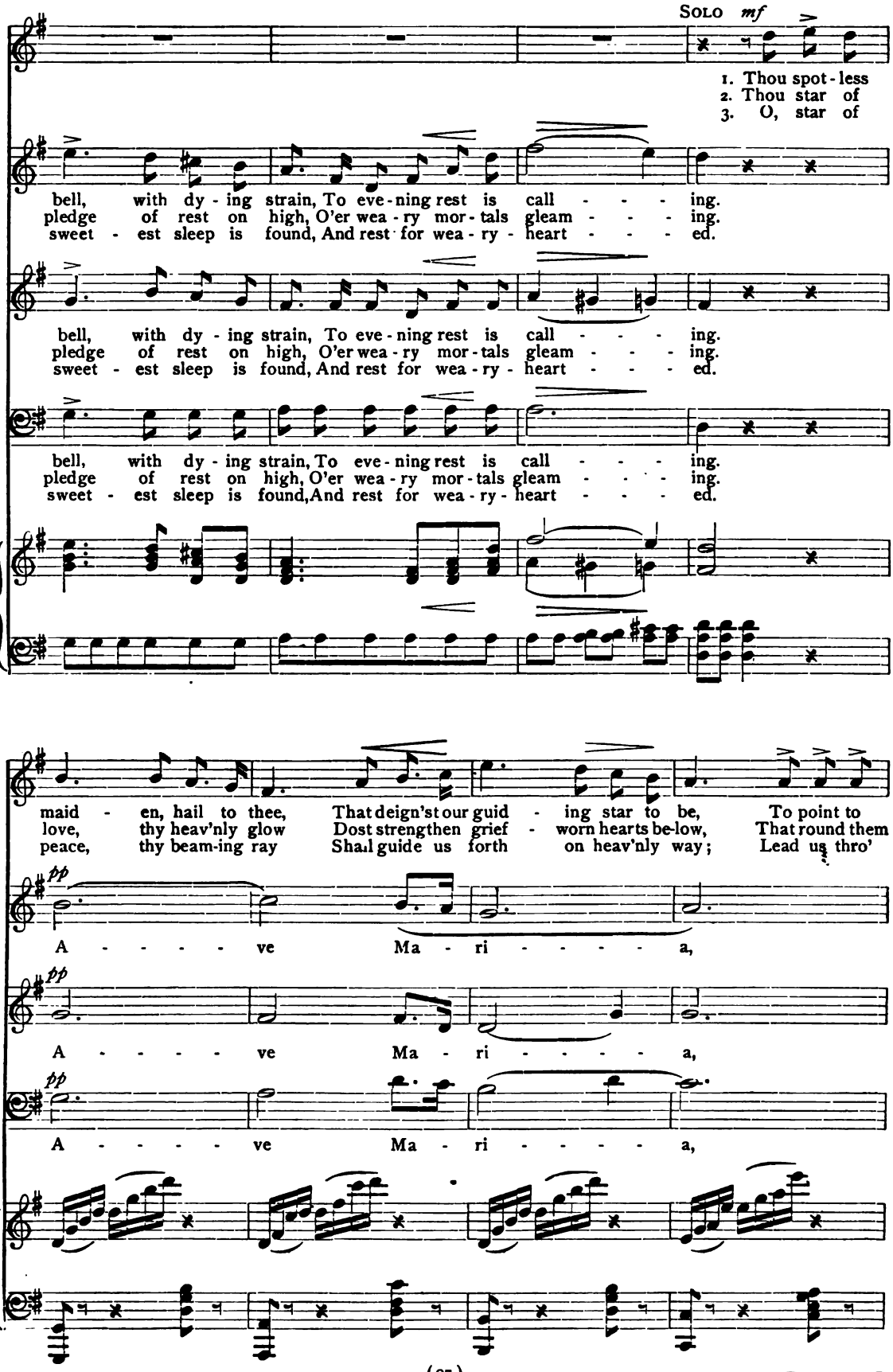

Digitized by Google

heav'n's, to heav'n's fe - li - ci - ty, all hail to thee, all hail to thee!
here . . find naught, find naught but woe, that round them here find naught but woe.
rest, . . lead us, lead us to rest, to bet - ter, bright - er rest.

p *pp* *mf*

A - - - - - ve Ma - ri - - - - - a. 1. Thou
2. Thou
3. O

p *pp* *mf*

A - - - - - ve Ma - ri - - - - - a. 1. Thou spotless
2. Thou star of
3. O star of

spot - less maiden, hail to thee, That deign'st our guid - - ing star to
star of love, thy heav'n - ly glow Doth strengthen grief - - worn hearts be -
star of peace, thy beam - ing ray Shall guide us forth on heav'n - ly

maid - - 'en, hail to thee, That deign'st our guid - - ing star to
love, that heav'n - ly glow Doth strengthen grief - - worn hearts be -
peace, thy beam - ing ray Shall guide us forth on heav'n - ly

8va

p

be, To point to heav'n's, . . to heav'n's fe - li - ci - ty, to thee all
low, That round them here . . . find naught, find naught but woe, that here find
way; Lead us thro' rest, . . . lead us, lead us thro' rest to bet - ter,

f

be, To point to heav'n's, to heav'n's fe - li - ci - ty, to thee all
low, That round them here find naught, find naught but woe, that here find
way; Lead us thro' rest, lead us, lead us thro' rest to bet - ter

8va

Digitized by Google

AVE MARIA

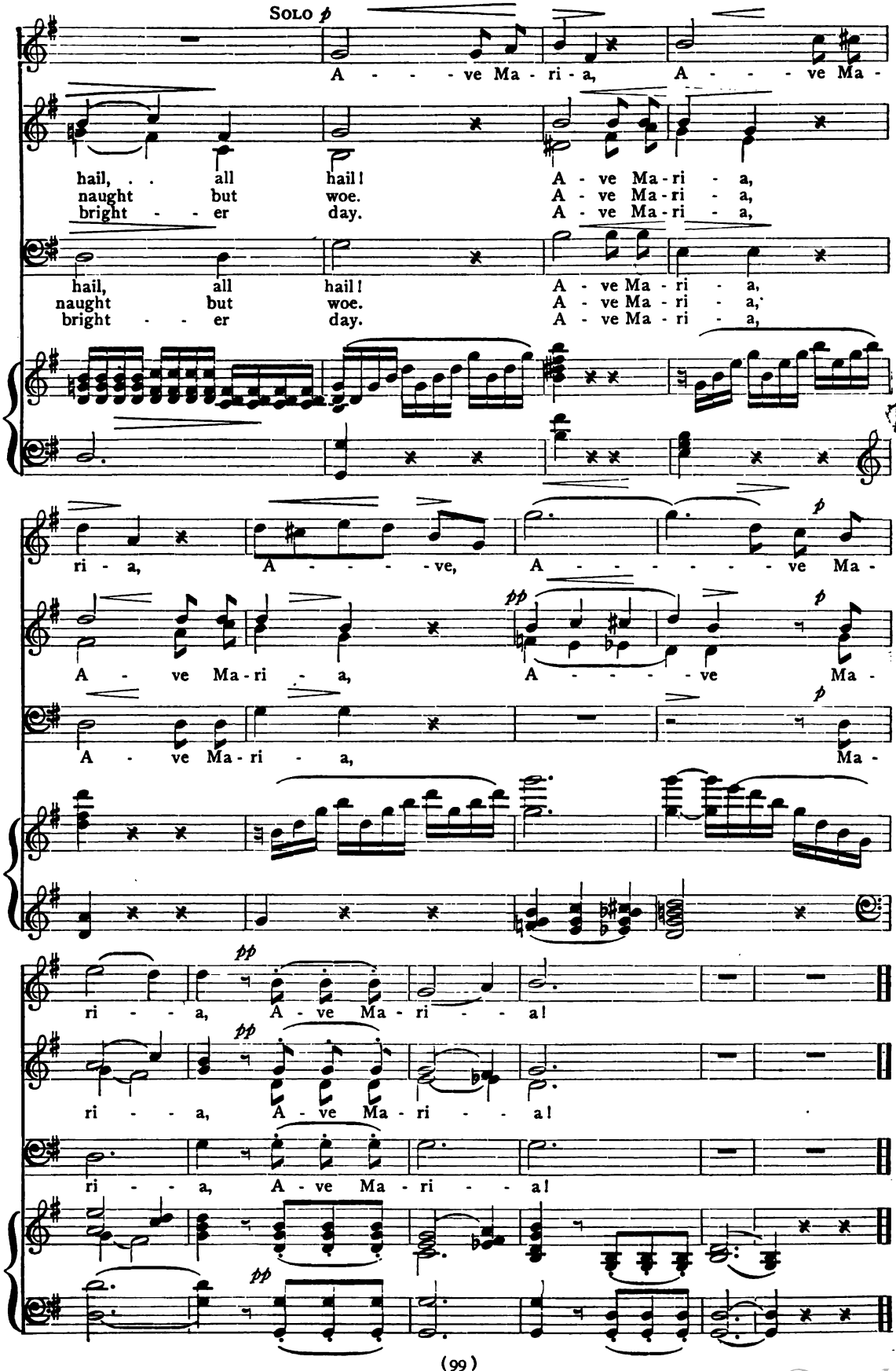

Digitized by Google

No. 31

IN EARLY SPRING

Allegro moderato ♩ = 84 *mf*

J. B. WEKERLIN. Arr.

SOPRANO

f

1. Wake, a - rise! morn at last is break - - - ing, The
2. Chan - ti - cleer calls the world from slum - - - ber, And
3. Wake, a - rise! why this fond de - lay - - - ing? The

ALTO

f

1. Wake, a - rise! morn at last is break - - - ing, The
2. Chan - ti - cleer calls the world from slum - - - ber, And
3. Wake, a - rise! why this fond de - lay - - - ing? The

BASS

f

mf

hills and vales are wet with dew, ... The hills and vales are
bids thee from thy couch a - rise, ... And bids thee from thy
ra - diant morn will soon de - cay, ... The ra - diant morn will

hills and vales are wet with dew, ... The hills and vales are
bids thee from thy couch a - rise, ... And bids thee from thy
ra - diant morn will soon de - cay, ... The ra - diant morn will

NOTE. May be sung in two parts, Soprano and Alto.

Digitized by Google

IN EARLY SPRING

p

wet with dew, ... Ear - ly Spring fresh joy . is mak - ing,
couch a - rise, ... Heav'n is clear, no cares en - cum - ber;
soon de - cay, ... Clouds will rise to spoil our play - ing,

wet with dew, ... Ear - ly Spring fresh joy . is mak - ing,
couch a - rise, ... Heav'n is clear, no cares en - cum - ber;
soon de - cay, ... Clouds will rise to spoil our play - ing,

p

poco rit. *p a tempo*

Her glad - ness waits, . and waits for you, . The ear - ly
Fling off the sleep . that clouds thine eyes, . The heav'n is
And dim the charm of Spring's bright day, . The clouds will

poco rit. *p a tempo*

Her glad - ness waits, . and waits for you, . The ear - ly
Fling off the sleep . that clouds thine eyes, . The heav'n is
And dim the charm. of Spring's bright day, . The clouds will

p a tempo

tr

p poco rit. *p a tempo*

Spring fresh joy is mak - - - - ing, The ear - ly Spring fresh joy is
clear, no cares en - cum - - - - ber, The heav'n is clear, no cares en -
rise to spoil our play - - - - ing, The clouds will rise to spoil our

Spring fresh joy is mak - - - - ing, The ear - ly Spring fresh joy is
clear, no cares en - cum - - - - ber, The heav'n is clear, no cares en -
rise to spoil our play - - - - ing, The clouds will rise to spoil our

Digitized by Google

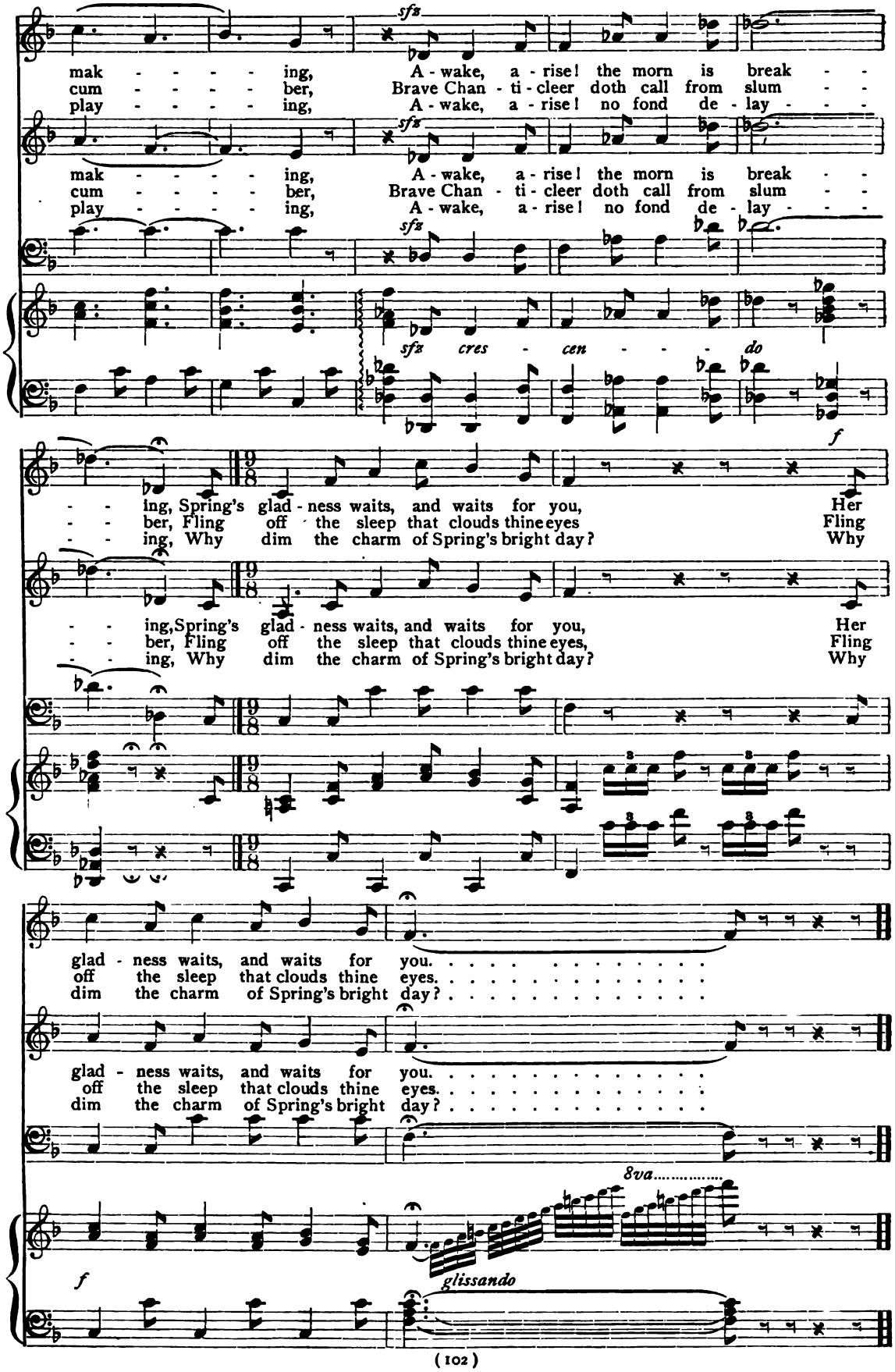

Digitized by Google

No. 32

OH, LOVELY NIGHT

W. HILLS — ABT. Arr. by W. C. HOFF

Andante sostenuto

SOPRANO — *pp*

ALTO

1. How ho-ly, pure and tender The soft'ned moonlight falls,—And sheds its solemn splendor A-
2. In placid beauty shin-ing, The lake be-fore me lies;— In whose calm breast reclining Ap-

(*Melody in Bass*)

BASS — *mf*

1. How ho-ly, pure and tender The soft'ned moonlight falls, And sheds its solemn splendor A-
2. In placid beauty shin-ing, The lake be-fore me lies;— In whose calm breast reclining Ap-

♩= 66 — *p* — *pp*

From yon - der pine-tops
And thro' the still- ness

mp — *mf*

round these ancient halls; From yonder pine-tops gleam-ing, In sil - ver ra - diance streaming, De -
pear the starry skies. And thro' the still - ness ring - ing, Sweet Phil-o-mel is sing - ing Her

f — *f*

round these ancient halls; From yonder pinetops gleam - ing, In sil - ver ra - diance stream-ing, De -
pear the starry skies. And thro' the still-ness ring - ing, Sweet Phil-o - mel is sing - ing, Her

f — *mf*

cres. — *mf* — *f* — *pp* — *ppp*

scends its beauteous light, Descends its beauteous light; . . . Oh! love-ly night, Oh! love - ly night!
songs of pure delight, Her songs of pure de-light; . . . Oh! love-ly night, Oh! love - ly night!

cres. — *f* — *ff* — *mp* — *p*

scends its beauteous light, Descends its beauteous light; . . . Oh! love-ly night, Oh! love - ly night!
songs of pure delight, Her songs of pure de-light; . . . Oh! love-ly night, Oh! love - ly night!

cres. — *f* — *f* — *pp* — *ppp*

Digitized by Google

No. 33 ONCE AGAIN THE DAY HATH FLOWN

Tr. from J. P. Lyser — Franz Abt. Arr.

p Soprano *Andante sostenuto* — *cres.* — *pp*

1. Once a - gain the day hath flown, Once a - gain the night comes
2. He who rests in slum - ber's arm Hath re - lief from care and

p Alto — *cres.* — *pp*

1. Once a - gain the day hath flown, Once a - gain the night comes
2. He who rests in slum - ber's arm Hath re - lief from care and

p Bass — *cres.* — *pp*

1. Once a - gain the day hath flown, Once a - gain the night comes
2. He who rests in slum - ber's arm Hath re - lief from care and

♩ = 60

p — *f*

down; Kind - ly night, her wings ex - tend - ing, O - ver hill and val - ley
harm; For God's might-y an - gels ward him, From all ill and dan - ger

p — *f*

down; Kind - ly night, her wings ex - tend - ing, O - ver hill and val - ley
harm; For God's might-y an - gels ward him, From all ill and dan - ger

p

down; Kind - - - ly, kind - ly night, her wings ex - tend - ing, O - ver
harm; For God's might - y, might - y an - gels ward him, From all

dim.

wend - ing, Spreads her star - ry cloak a - part, Spreads her star - ry cloak a -
guard him; Pow'r - less falls each e - vil dart, Pow'r - less falls each e - vil

dim.

wend - ing, Spreads her star - ry cloak a - part, Spreads her star - ry cloak a -
guard him; Pow'r - less falls each e - vil dart, Pow'r - less falls each e - vil

dim.

hill and val - ley wend - ing, Spreads her star - ry cloak a -
ill and dan - ger guard him; Pow'r - less falls each e - vil

Digitized by Google

ONCE AGAIN THE DAY HATH FLOWN

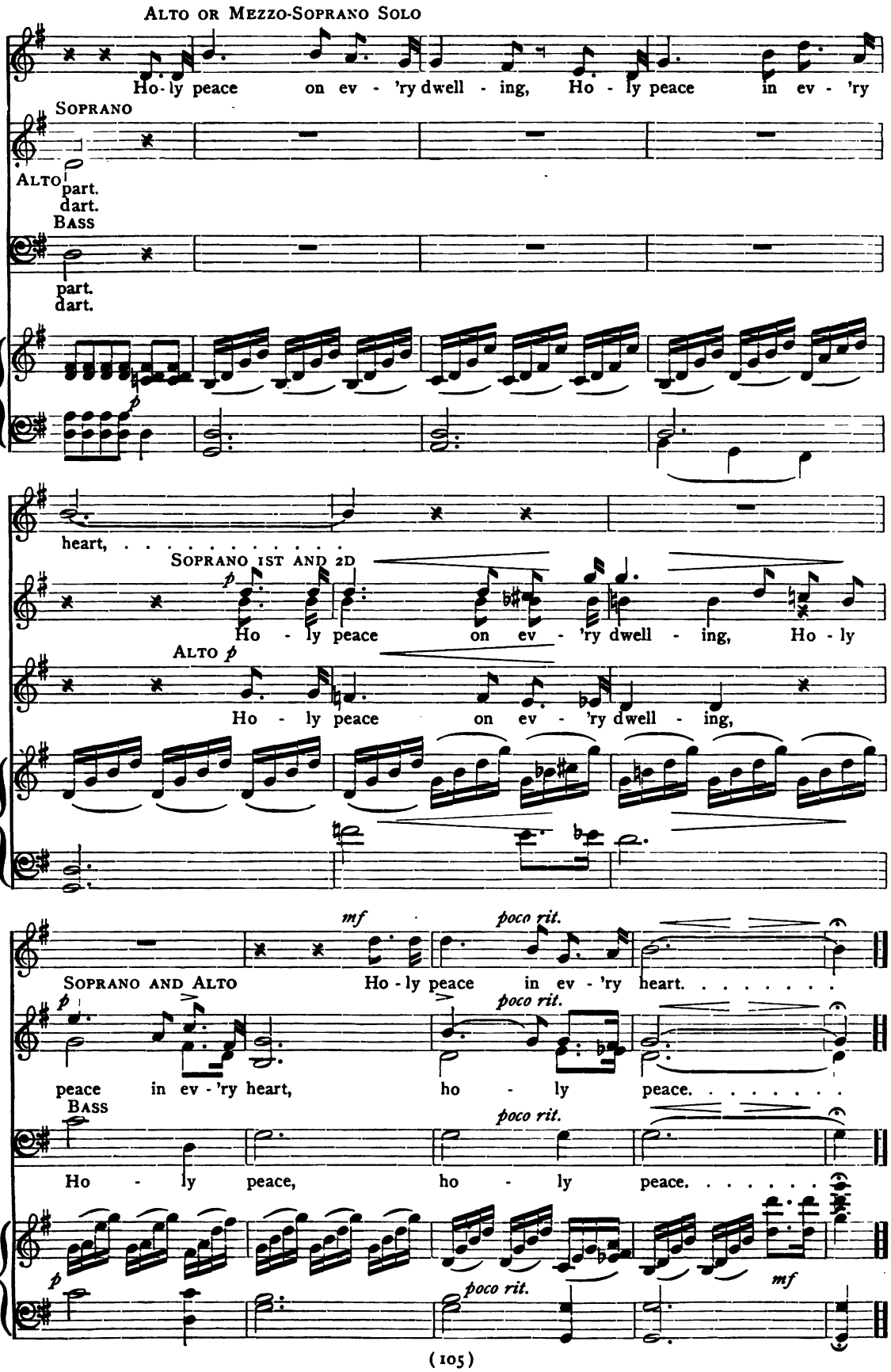

Digitized by Google

No. 34 WE GREET THEE, FAIR LUNA

LOWELL STURGIS — STANLEY R. AVERY

Allegro moderato

mf — *p*

con Ped.

SOPRANO AND ALTO — *mf*

We greet thee, Fair Lu - na, thou mis - tress of night, We greet thee and mis - tress of the night,

BASS — *mf*

We greet thee, Fair Lu - na, thou mis - tress of night, We greet thee and

mf

praise thee and thank thee for light. Oh, grant that thy ra - diance ne'er and thank thee for thy light. Oh, grant thy ra - diance ne'er may

praise thee and thank thee for light. Oh, grant thy radiance ne'er may

Copyright 1903, by W. C. HOFF

Digitized by Google

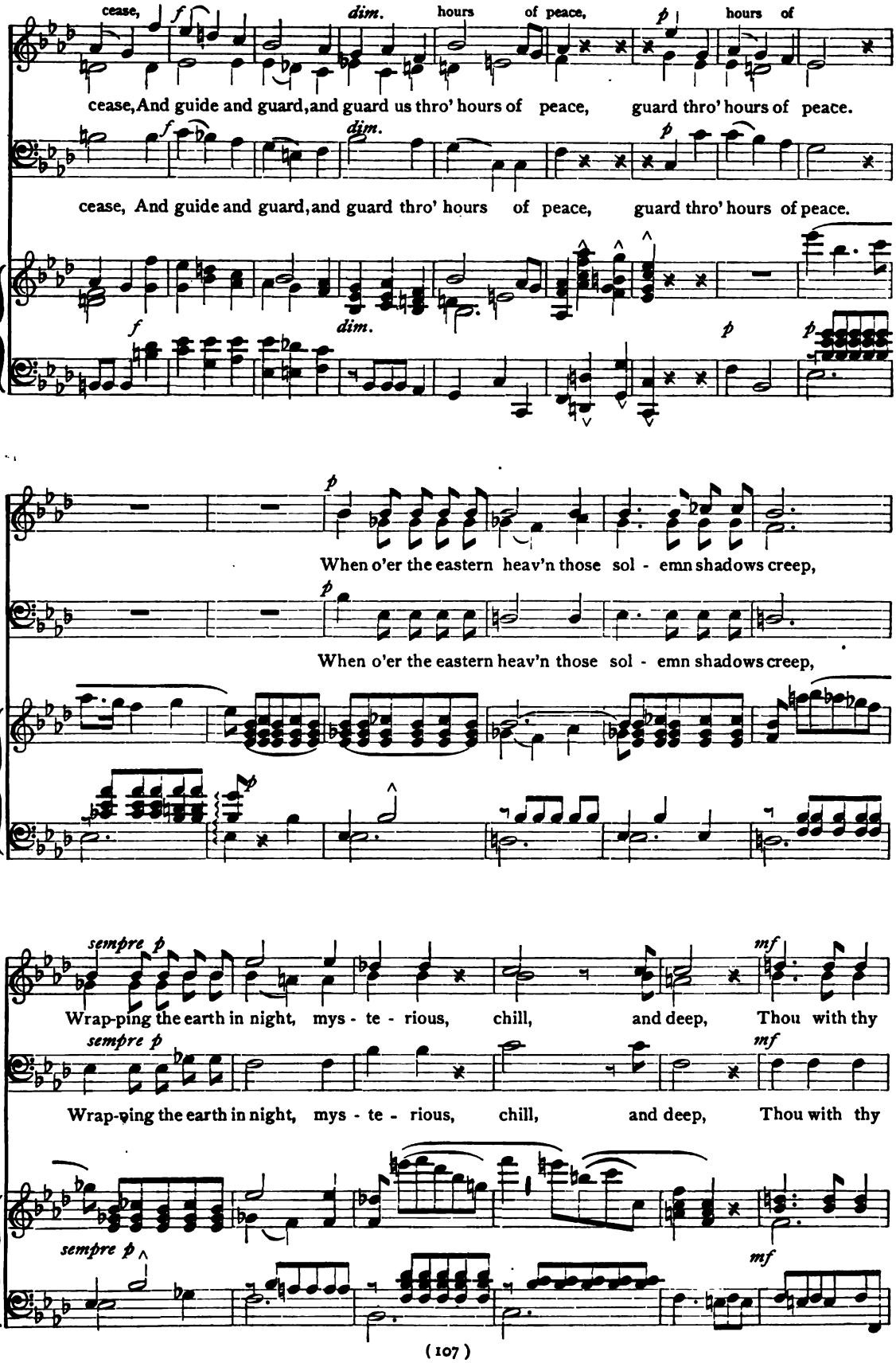

Digitized by Google

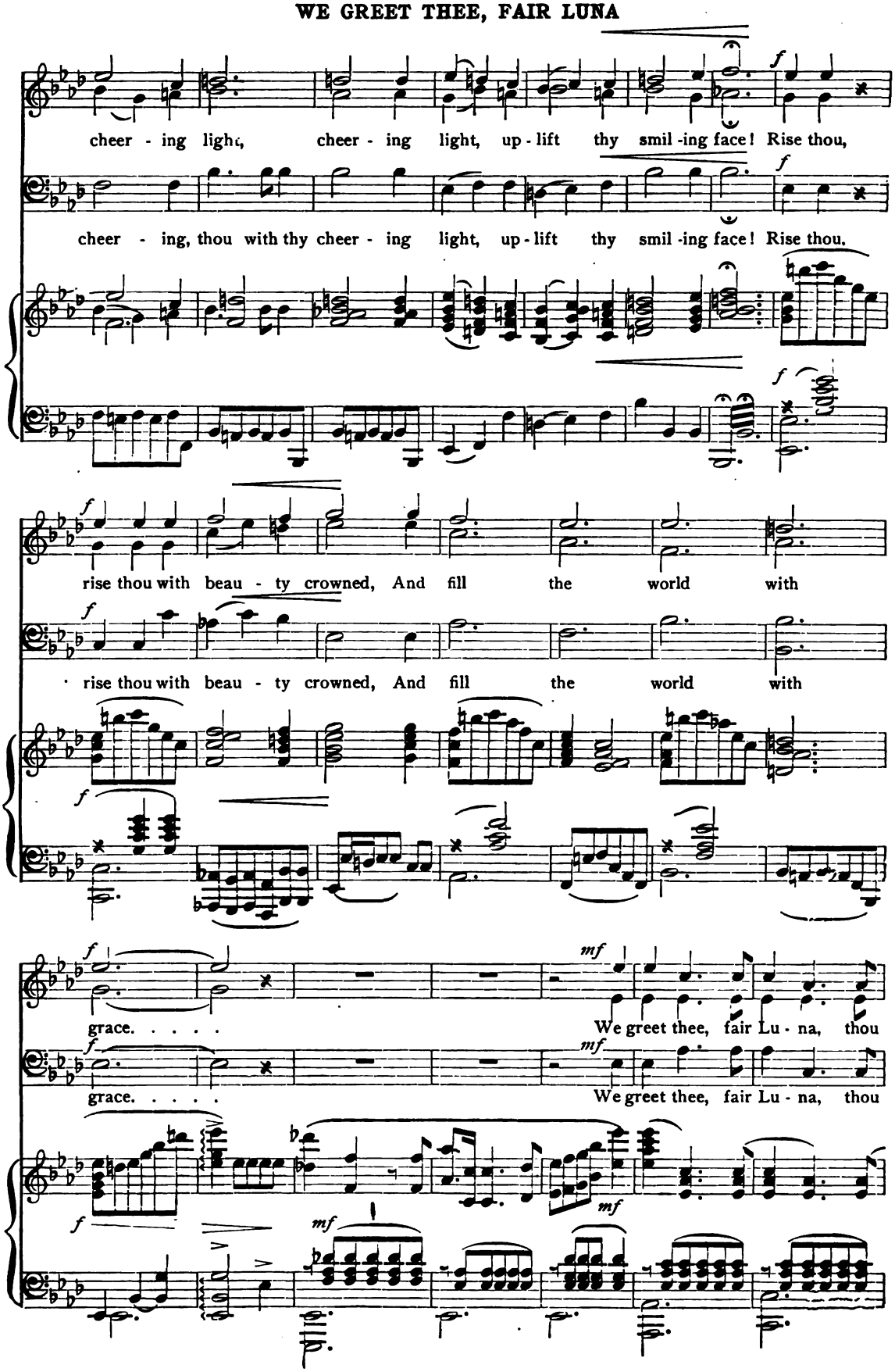

Digitized by Google

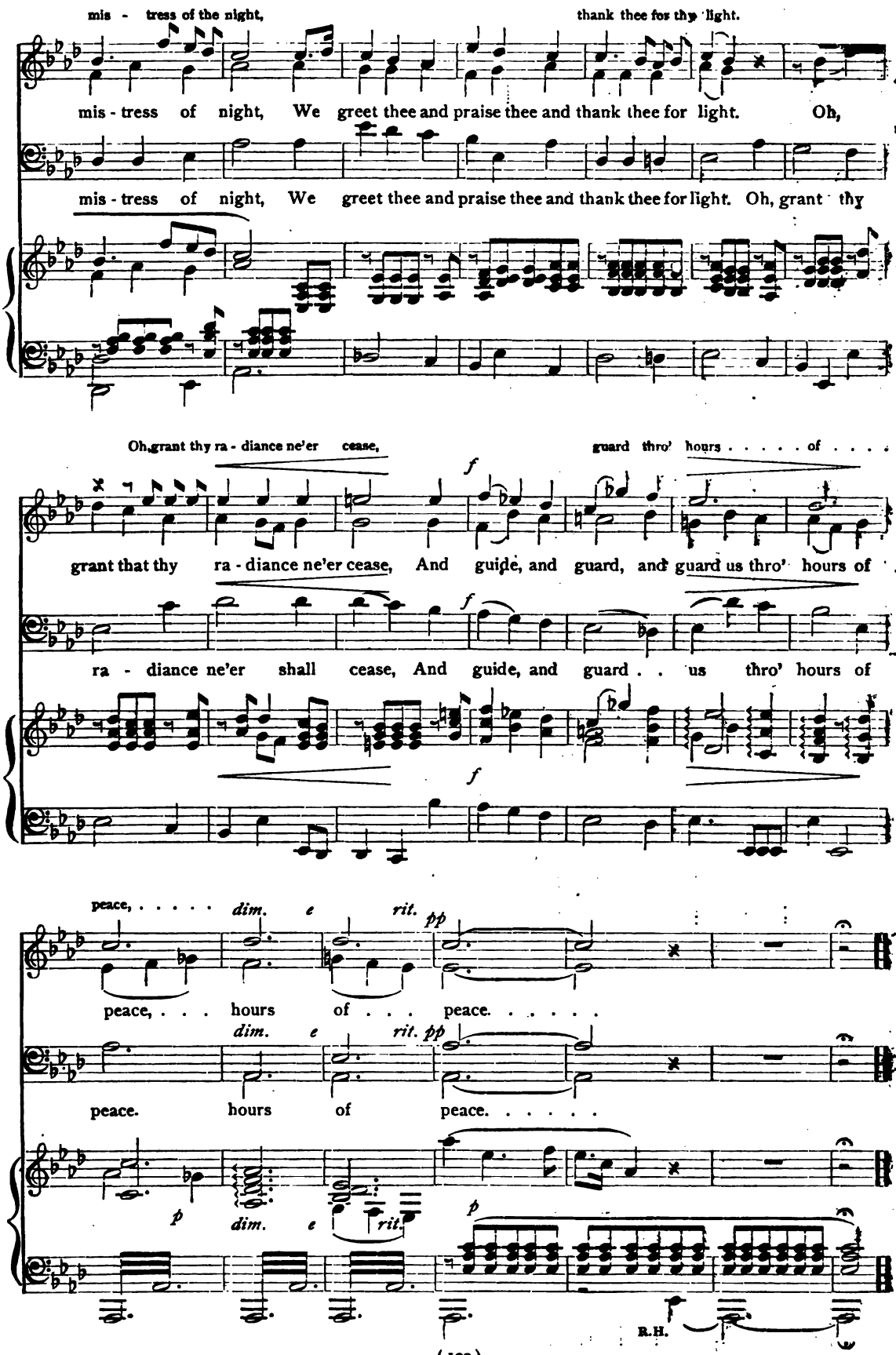

Digitized by Google

No. 35

LET THE HILLS RESOUND

L. H. F. du TERREAUX

BRINLEY RICHARDS. Arr.

Molto animato

SOPRANO

Let the hills re-sound with song, . . As we proud - ly march a - long, . . For,

ALTO

Let the hills re-sound with song, . . As we proud - ly march a - long, . . For,

BASS

Let the hills re-sound with song, . . As we proud - ly march a - long, . . For,

as of old our sires were bold, Stout hearts have we; . . While Cam-bria's mountains

as of old our sires were bold, Stout hearts have we; . . While Cam-bria's mountains

as of old our sires were bold, Stout hearts have we; . . While Cam-bria's mountains

stand Like the ramparts of the land, Un - fet-ter'd as the winds are her chil-dren free.

stand Like the ramparts of the land, Un - fet-ter'd as the winds are her chil-dren free.

stand Like the ramparts of the land, Un - fet-ter'd as the winds are her chil-dren free.

NOTE. May be sung in two parts, Soprano and Alto.

Digitized by Google

LET THE HILLS RESOUND

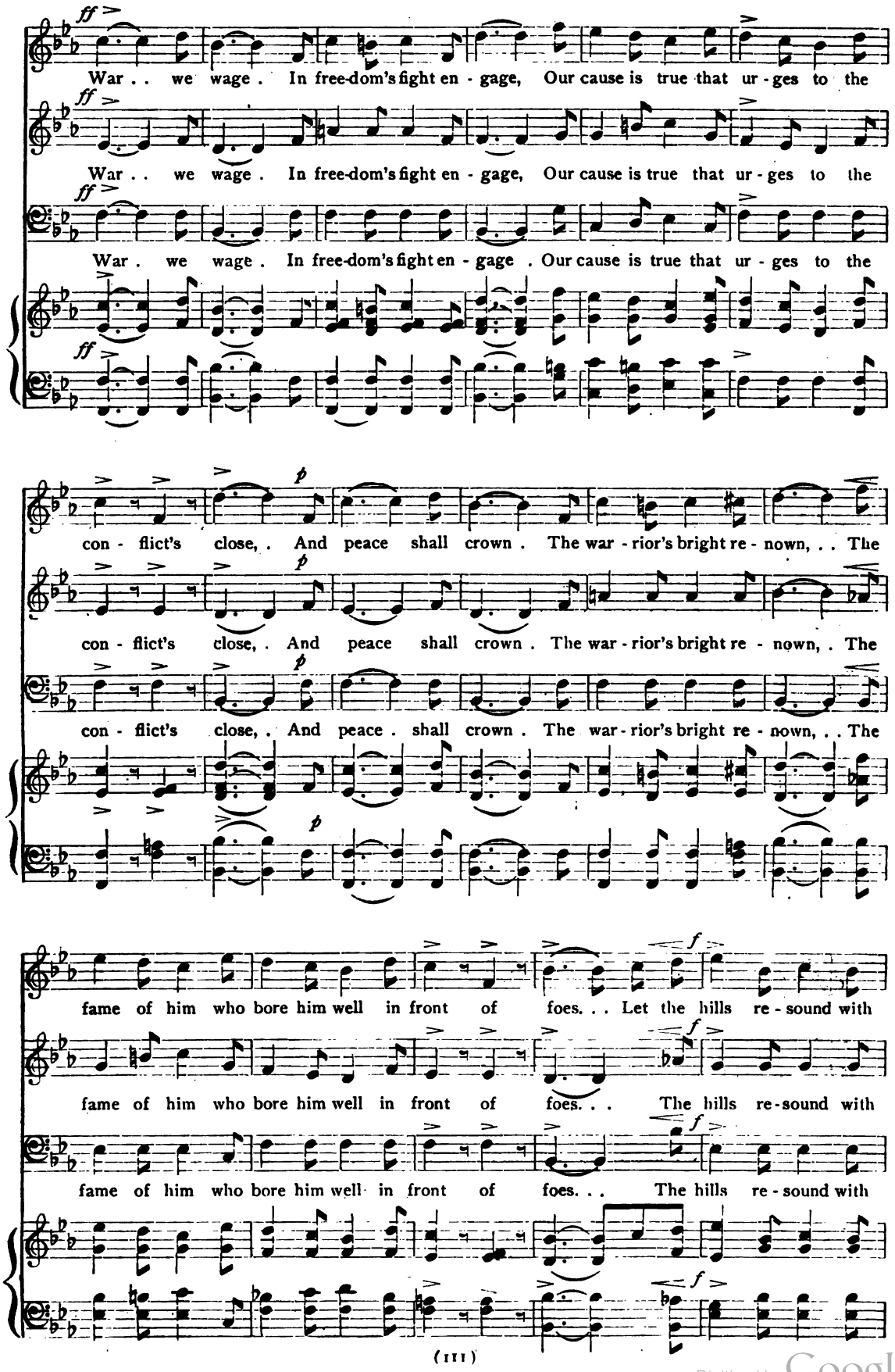

Digitized by Google

LET THE HILLS RESOUND

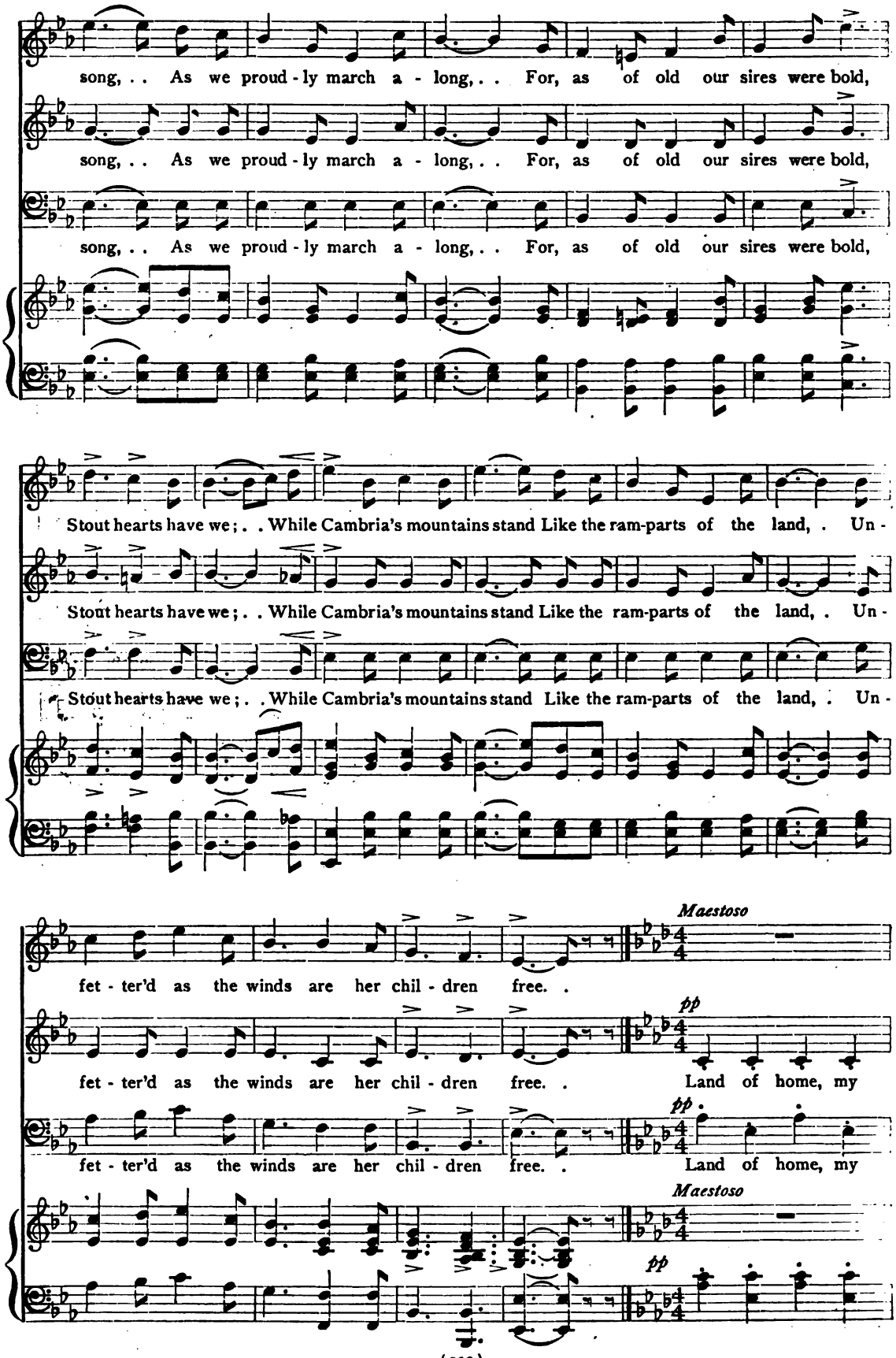

Digitized by Google

LET THE HILLS RESOUND

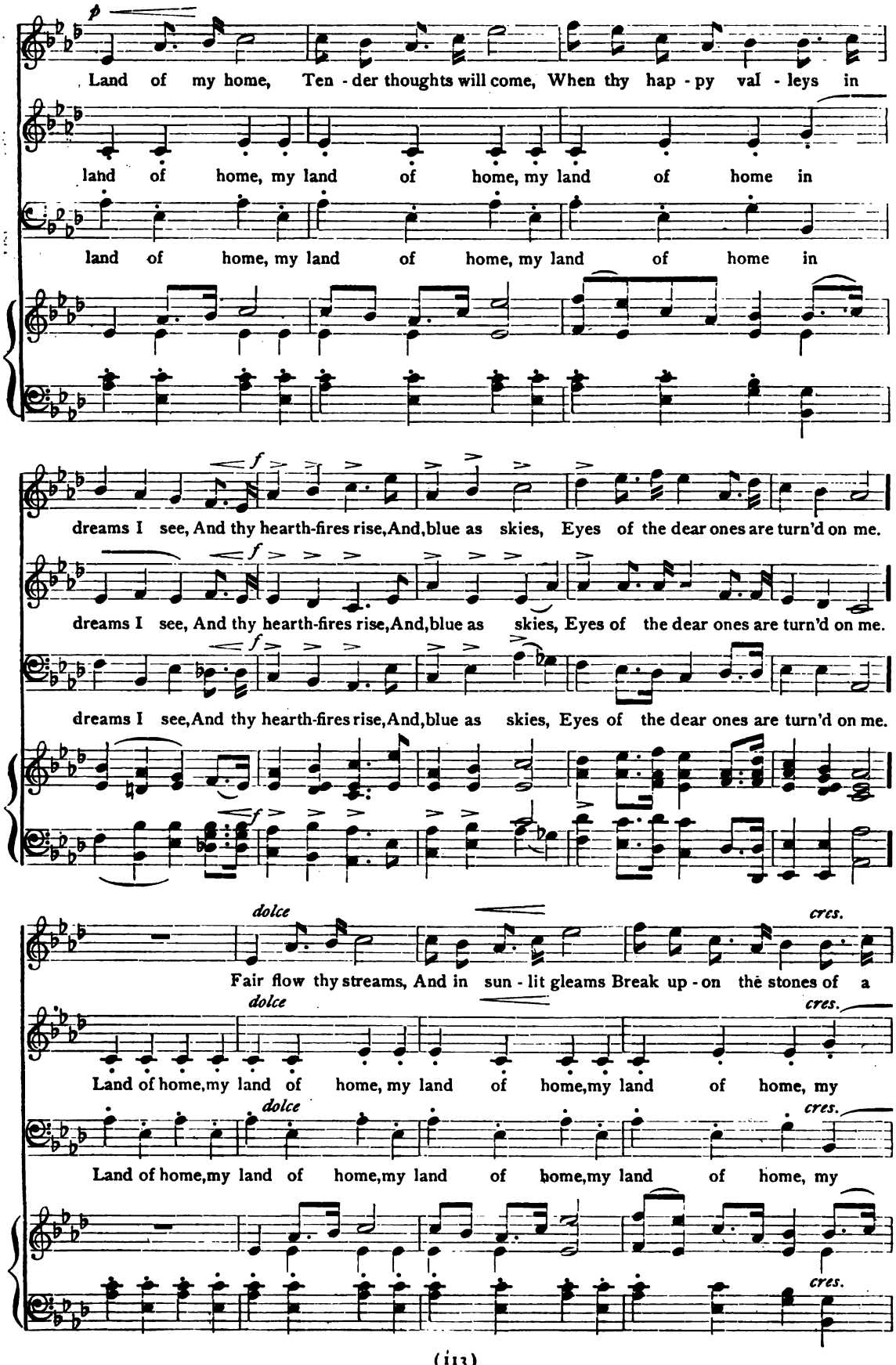

Digitized by Google

LET THE HILLS RESOUND

milk-white strand; And, as soft haze fills the range of hills, Fond pray'rs a-rise for my own lov'd land.

land of home; And, as soft haze fills the range of hills, Fond pray'rs arise for my own lov'd land.

land of home; And, as soft haze fills the range of hills, . Fond pray'rs arise for my own lov'd land.

Tempo 1 mo.

The hills re - sound with song, . . As we proud - ly march a - long, . For,

The hills re - sound with song, . As we proud - ly march a - long, . . For,

The hills re - sound with song, . As we proud - ly march a - long, . . For,

Tempo 1 mo.

as of old our sires were bold, Stout hearts have we; . . . While Cam-bria's moun-tains

as of old our sires were bold, Stout hearts have we; . . While Cam-bria's moun-tains

as of old our sires were bold, Stout hearts have we; . . While Cam-bria's moun-tains

Digitized by Google

LET THE HILLS RESOUND

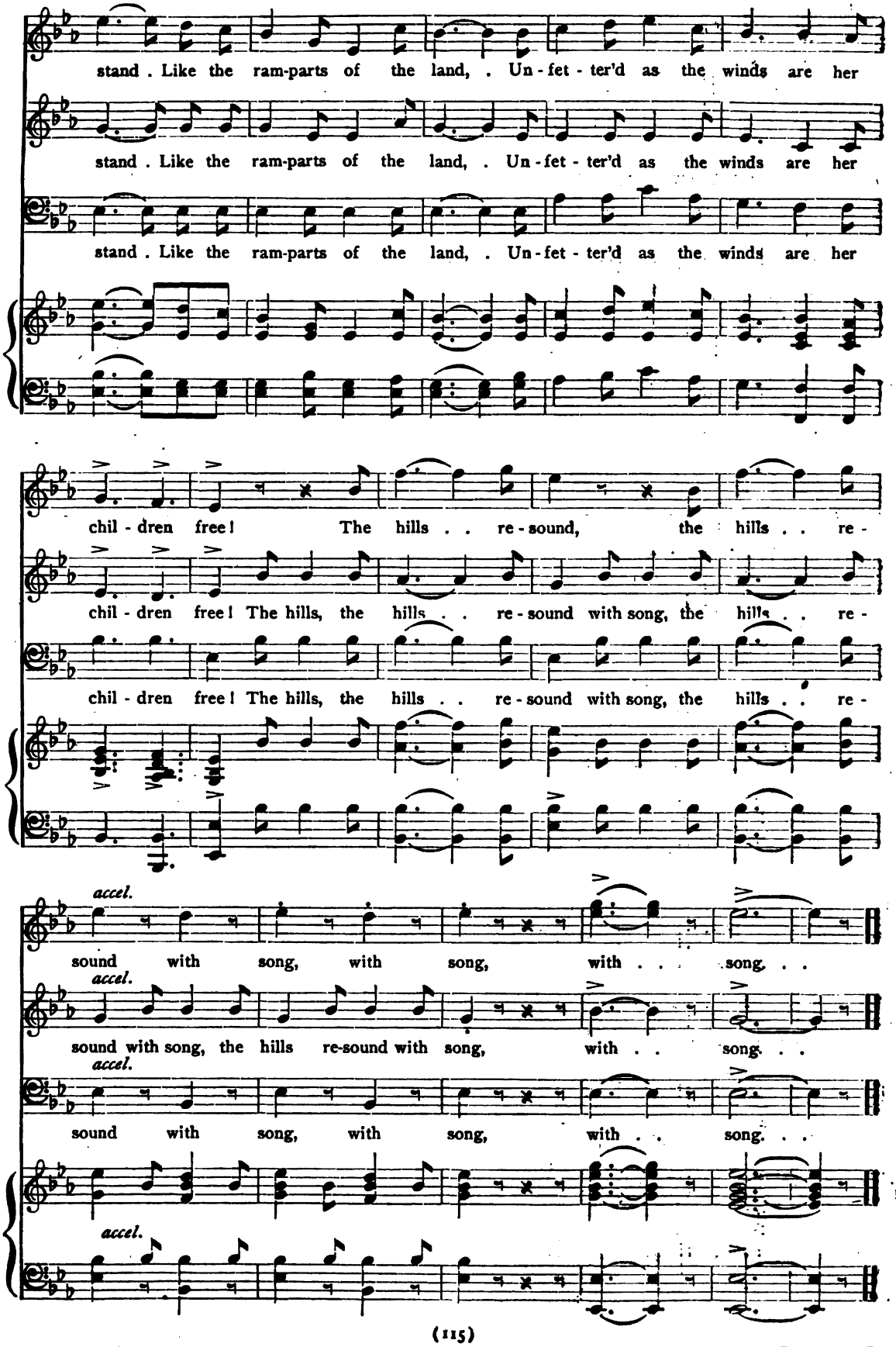

Digitized by Google

No. 36

SONG OF THE BELL

LONGFELLOW
(From the German)

STANLEY R. AVERY

Allegro

SOPRANO

Bell! thou soundest mer-ri - ly, When the bri - dal par - ty

p ALTO

Ding, dong, ding, dong, ding, dong, ding, dong, When the bri - dal par - ty

BASS

Ding, dong, ding, dong, ding, dong, ding, dong, ding, dong, ding, dong,

Allegro

p *leggiero*

To the church doth hie! Bell! thou soundest mer-ri - ly,

To the church doth hie! Ding, dong, ding, dong,

ding, dong, ding, dong, ding, dong, Ding, dong, ding, dong,

When the bri - dal par - ty To the church doth hie!

When the bri - dal par - ty To the church doth hie!

ding, dong, ding, dong, ding, dong, ding, dong, ding, dong,

Copyright, 1903, by W. C. HOFF

Digitized by Google

SONG OF THE BELL

poco rit.

Bell! thou soundest sol- emn- ly, When, on Sab-bath morn - ing, Fields de - sert - ed lie! . .

poco rit.

Bell! thou soundest sol - emn-ly, When, on Sab-bath morn - ing, Sab - bath morn. .

poco rit.

Ding, dong, ding, dong, ding, dong, ding, dong, Sab - bath morn.

poco rit.

p tempo

Bell! thou soundest merri-ly; Tell - est thou at ev'n - ing,

p

Ding, dong, ding, dong, Tell - est thou at ev'n - ing,

p

Ding, dong, ding, dong, ding, dong, ding, dong,

rit. *tempo* *p*

Bed - time draw- eth nigh! Bell! thou soundest

Bed - time draw- eth nigh! Bell! thou soundest

. ding, dong, ding, dong, ding, dong, Ding, dong,

Digitized by Google

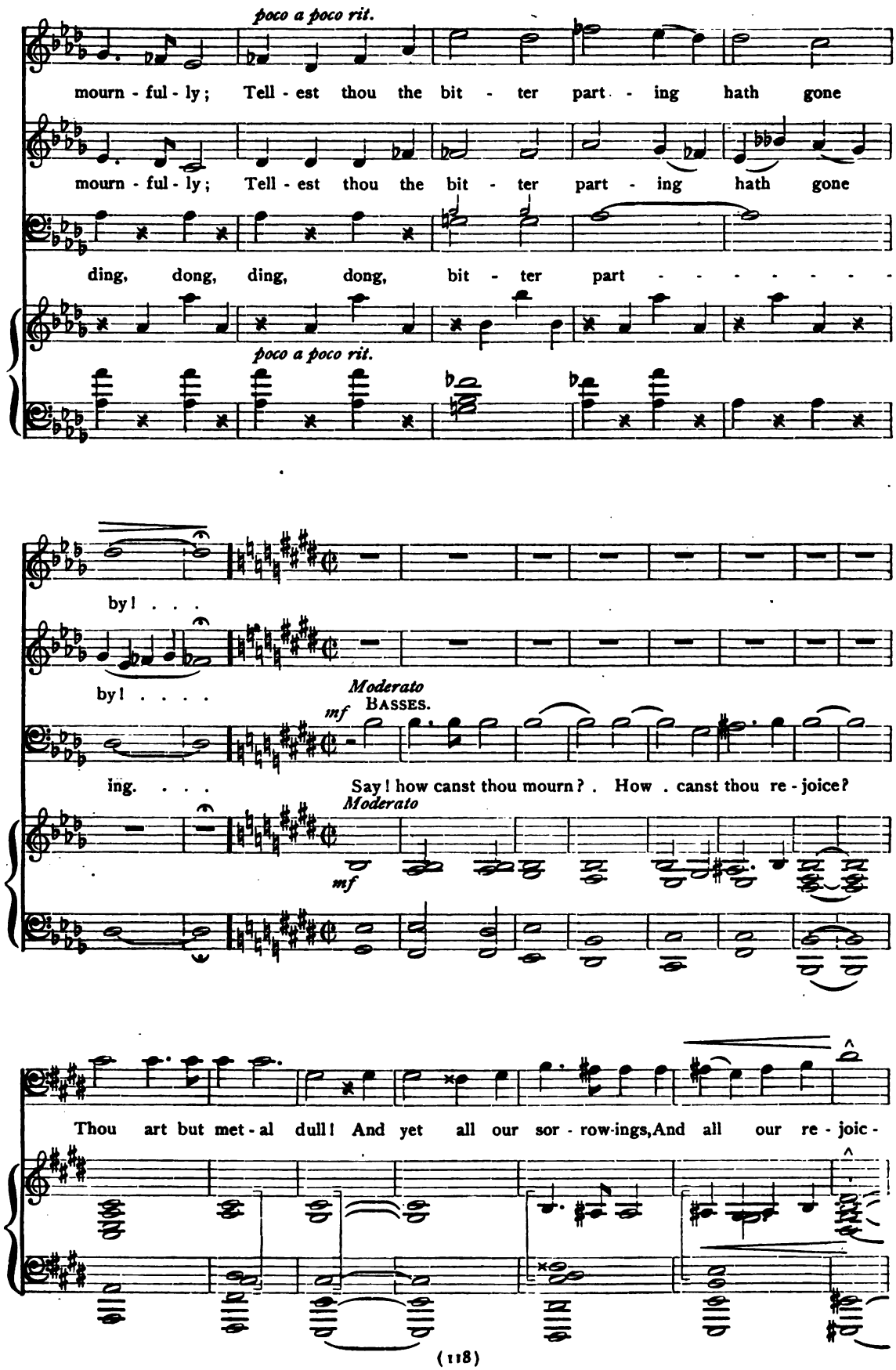

Digitized by Google

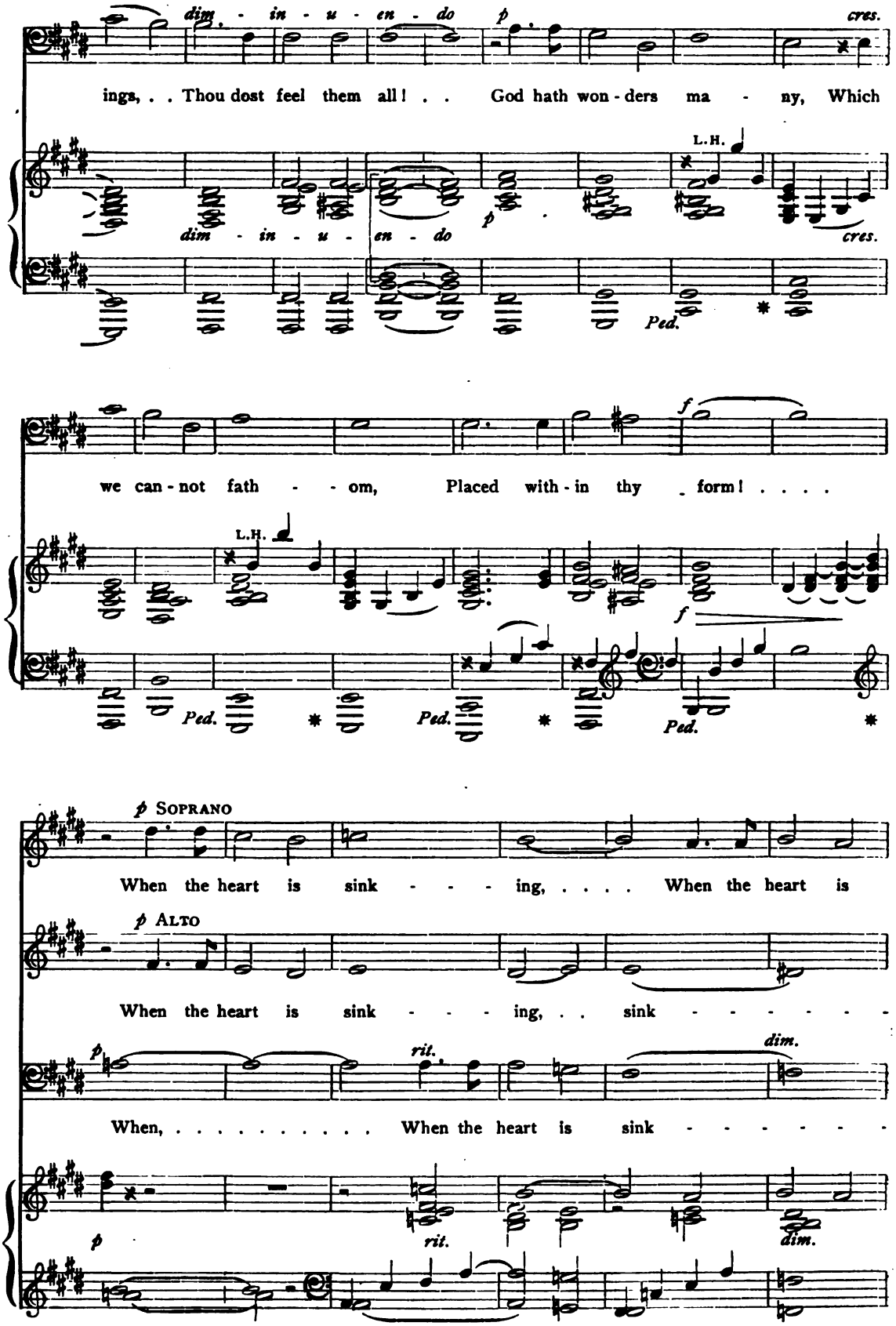

Digitized by Google

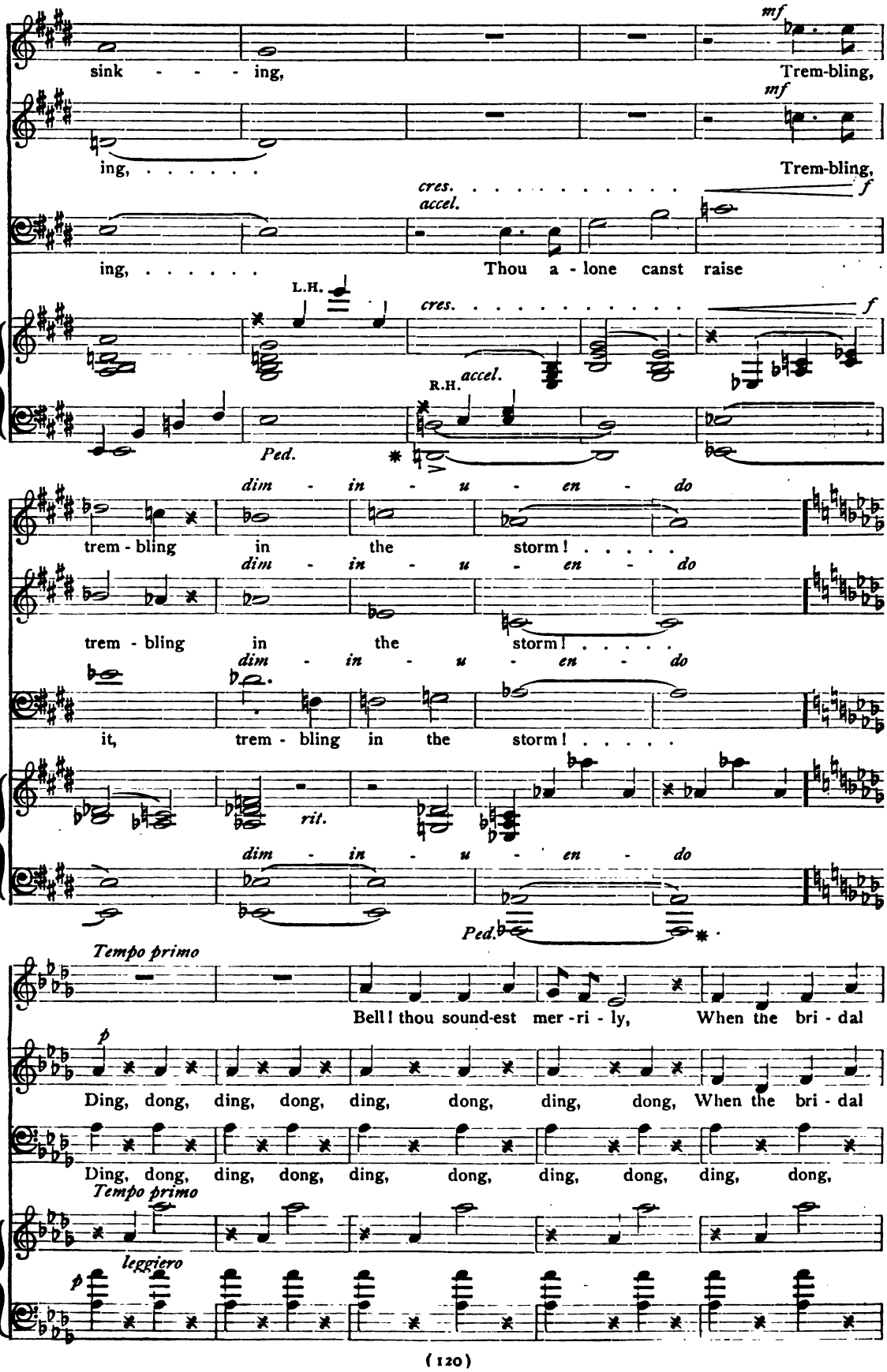

Digitized by Google

SONG OF THE BELL

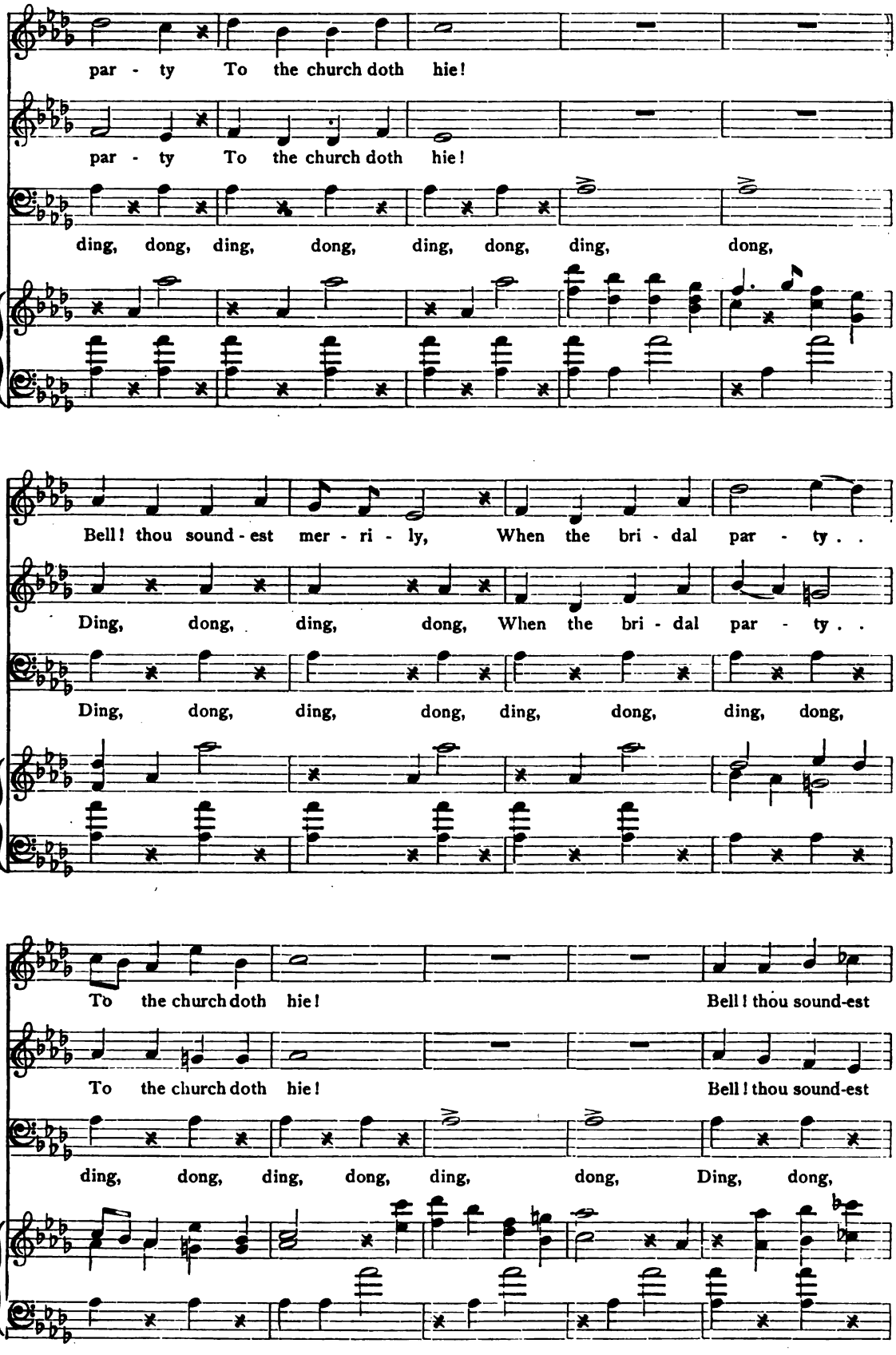

Digitized by Google

SONG OF THE BELL

poco rit.

sol - emn - ly, When, on Sab-bath morn - ing, Fields de - sert - ed lie! . . .

poco rit.

sol - emn - ly, When, on Sab-bath morn - ing, Sab - bath morn. . . .

poco rit.

ding, dong, ding, dong, ding, dong, Sab - bath morn.

poco rit.

p tempo

Bell! thou soundest merri-ly; Tell-est thou at eve - ning,

p

Ding, dong, ding, dong, Tell - est thou at eve - ning,

p

Ding, dong, ding, dong, Ding, dong, ding, dong,

rit. *p tempo*

Bed - time draw - eth nigh! Bell! thou soundest

Bed - time draw - eth nigh! Bell! thou soundest

ding, dong, ding, dong, ding, dong, Ding, dong,

Digitized by Google

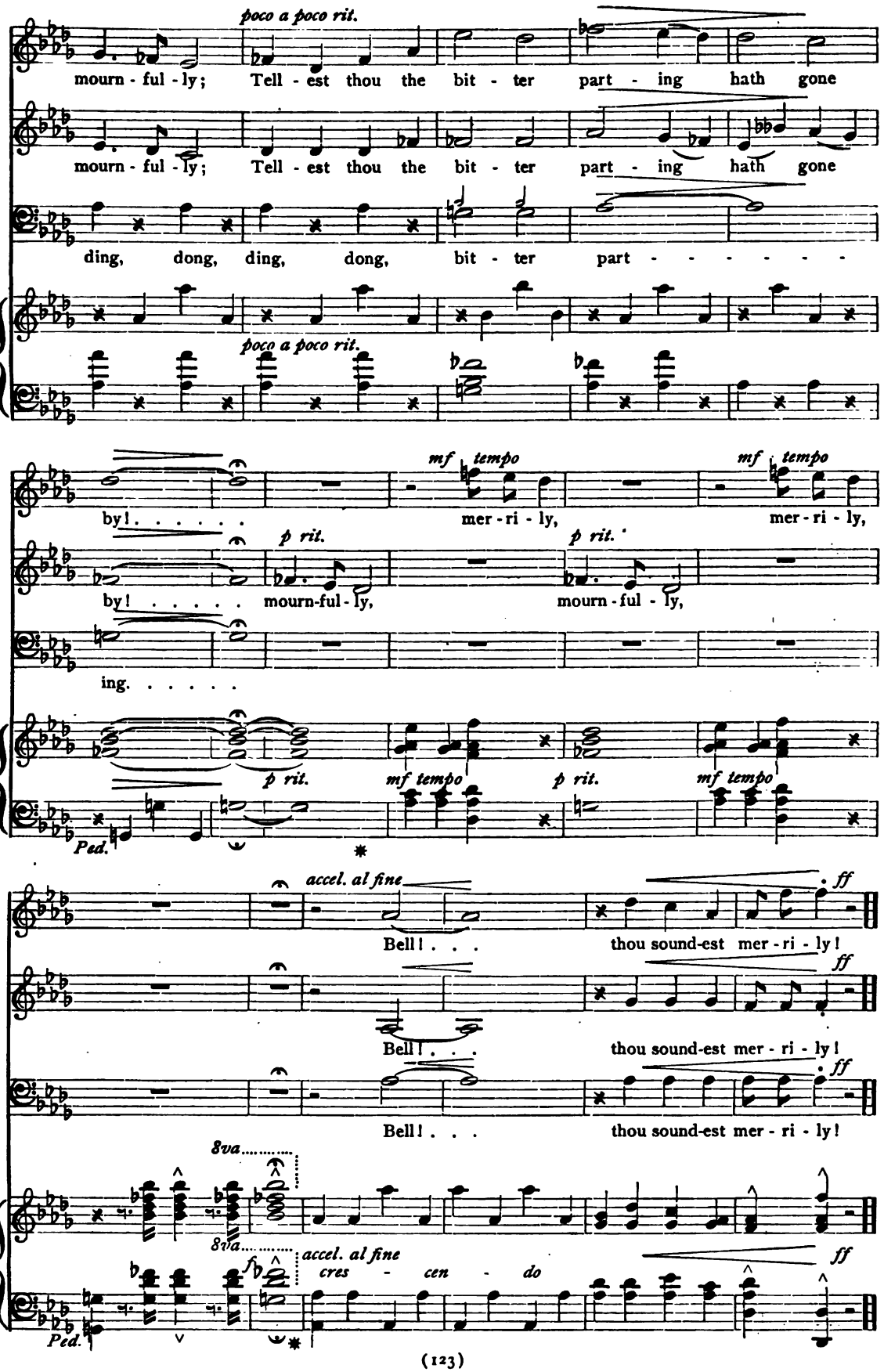

Digitized by Google

No. 37 THE WANDERER'S GREETING

Tr. from JULIUS ALTMANN — FRANZ ABT. Arr.

Allegro

SOPRANO AND ALTO

1. "Good mor - row," sang the sky - lark, When I my march be-
2. wood - land trees are glanc - ing, So kind - ly at me

BASS

1. "Good mor - row," sang the sky - lark, When I my march be-
2. wood - land trees are glanc - ing, So kind - ly at me

f

mf *f*

gan, And bub-bling rills keep cry - ing, "Good mor - row, wan - d'ring
now; The flow - 'rets now are nod - ding, "Be kind - ly wel - come

mf *f*

gan, And bub-bling rills keep cry - ing, "Good mor - row, wan - d'ring
now; The flow - 'rets now are nod - ding, "Be kind - ly wel - come

f

mf *f*

man!" And bub-bling rills keep cry - ing, "Good mor - row, wan - d'ring
thou!" The flow - 'rets all are nod - ding, "Be kind - ly wel - come

mf

man!" And bub-bling rills keep cry - ing, "Good mor - row, wan - d'ring
thou!" The flow - 'rets all are nod - ding, "Be kind - ly wel - come

mf *f*

NOTE. May be sung in two parts, Soprano and Alto.

Digitized by Google

man!" The 3. Forth from yon
thou!

man!" The 3. Forth from yon
thou!

ra - diant Heaven, A beam doth bright-ly fall, E'en He doth not for-
get me,— E'en He doth not for-get me, Then thanks, then thanks, then

ra - diant Heaven, A beam doth bright-ly fall, E'en He doth not for-
get me,— E'en He doth not for-get me, Then thanks, then thanks, . . then

thanks to God for all, Then thanks, . . then thanks, then thanks to God for all.

thanks to God for all, Then thanks, then thanks, then thanks to God for all.

Digitized by Google

No. 38 LAND OF FREEDOM, LAND OF FORTUNE

Arranged from DONIZETTI'S "Lucia di Lammermoor," by STANLEY R. AVERY

LOWELL STURGIS

Larghetto

SOPRANO AND ALTO

p

Land of Free - dom, Land of For - tune, Land by

simile.

na - ture rich in bless - ing, Thou the chief a-mong, among the na - tions, Thou the

best, ... the best of our pos - sess - ing, From thy rocks . . . . and hills out -

f *f*

fp

pour - ing, From thy birds . . . o'er moun-tains soar - ing, Hark! a -

Copyright, 1903, by W. C. HOFF.

Digitized by Google

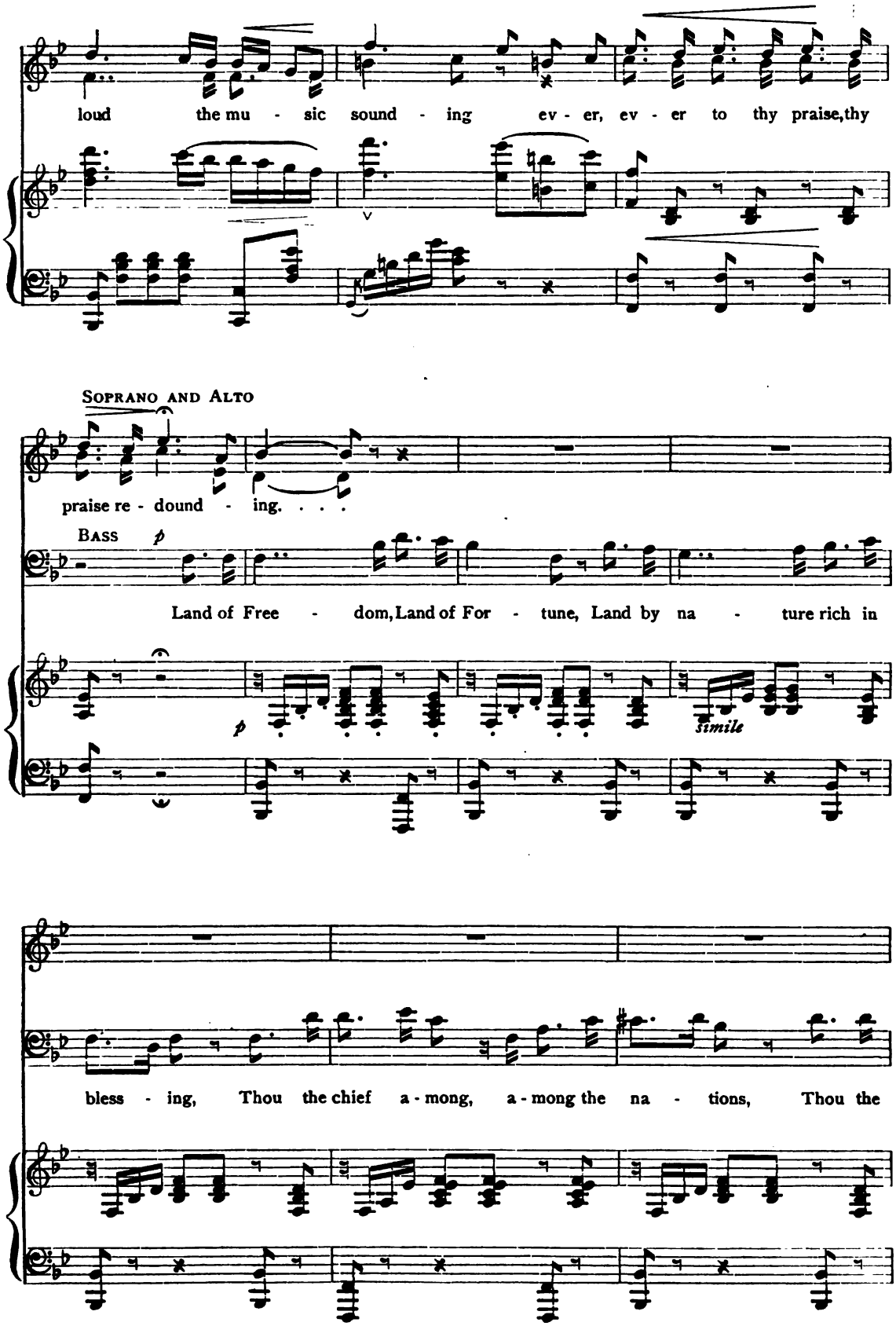

Digitized by Google

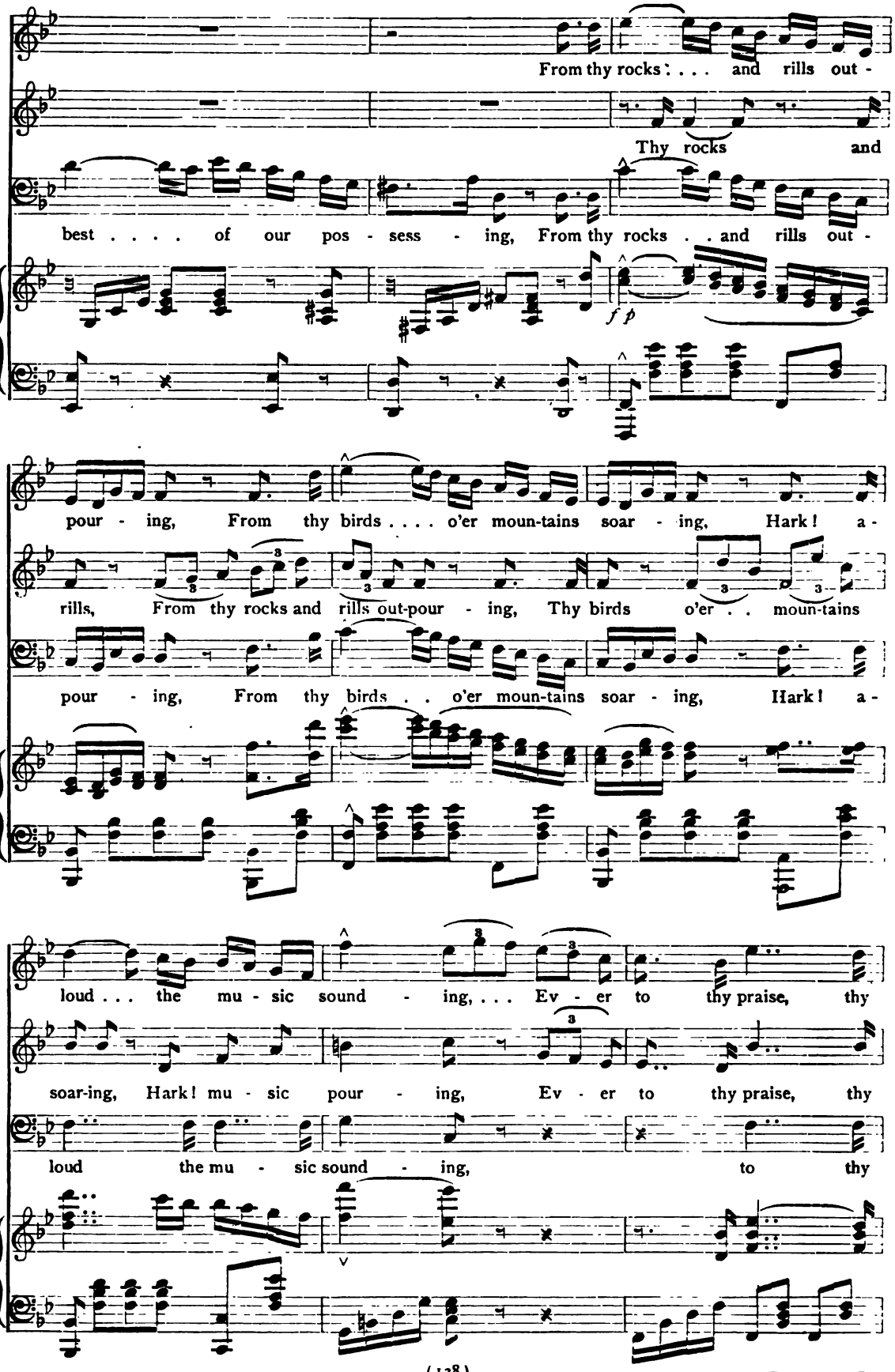

Digitized by Google

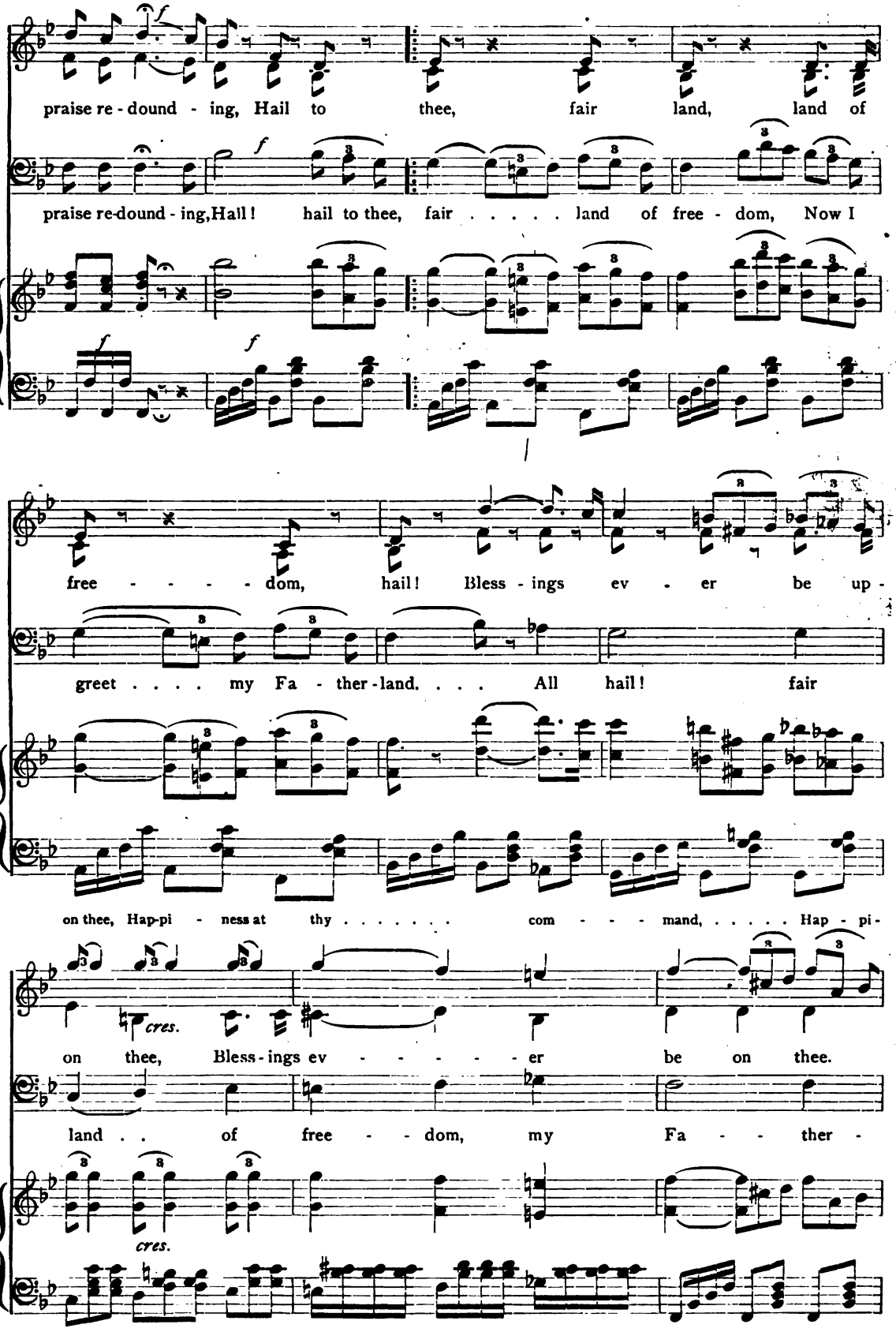

Digitized by Google

ness . . . . . at thy com-mand. mand.

Hap - pi-ness at thy com-mand. Hail to mand, All hap pi-ness at

land. Hail, hail to thee, Hail, hail, to

Hap - pi-ness at thy com-mand, All hap - pi - ness be thine.

thy com - mand, Hap - pi-ness at thy com - mand. . . . . .

Fa - - - - ther - land, Hail to thee! . . . . . .

Tempo *ff* *ff*

All hail, my na - tive land; . . . Hail to thee! . . . . .

Tempo *ff* *ff*

All hail, my na - tive land; . . . Hail to thee! . . . .

ff *ff*

Digitized by Google

No. 39

A SPRING MORNING

Tr. from Fr. Oser

Franz Abt. Arr.

Allegretto

Soprano

1. The clouds have all de-part - ed, De-part-ed with the night,. . And spring is com - ing
2. While gai - ly wave the tree - tops, While race the winds a-long, . . Be thou to-day out-

Alto

1. The clouds have all de-part - ed, De-part-ed with the night,. . And spring is com - ing
2. While gai - ly wave the tree - tops, While race the winds a-long, . . Be thou to-day out-

Bass

1. The clouds have all de-part - ed, De-part-ed with the night,. . And spring is com - ing
2. While gai - ly wave the tree - tops, While race the winds a-long, . . Be thou to-day out-

Allegretto

f ♩= 84

f

on - ward, With all her joy and light, With all her joy and light, with
pour - ing Thy loud and cheer-ful song, Thy loud and cheer - ful song, thy

f

on - ward, With all her joy and light, With all her joy and light, with all her
pour - ing Thy loud and cheer-ful song, Thy loud and cheer - ful song, thy loud and

f

on - ward, With all her joy and light, With joy and light, with all her
pour - ing Thy loud and cheer-ful song, Thy cheer - ful song, thy loud and

f

Note. May be sung in two parts, Soprano and Alto.

Digitized by Google

mf

joy and light. The air is full of mu - sic, The
cheer - ful song. Up, up, give forth thy mu - sic, To

mf

joy and light. The air is full of mu - sic,
cheer - ful song. Up, up, give forth thy mu - sic,

joy and light.
cheer - ful song.

mf

f *cres.*

morn is pure and clear; A-rouse thee then, and
list - 'ning heights de - clare; Both heart and voice a -

The morn is pure and clear; . .
To list - 'ning heights de - clare; . .

p

Digitized by Google

A SPRING MORNING

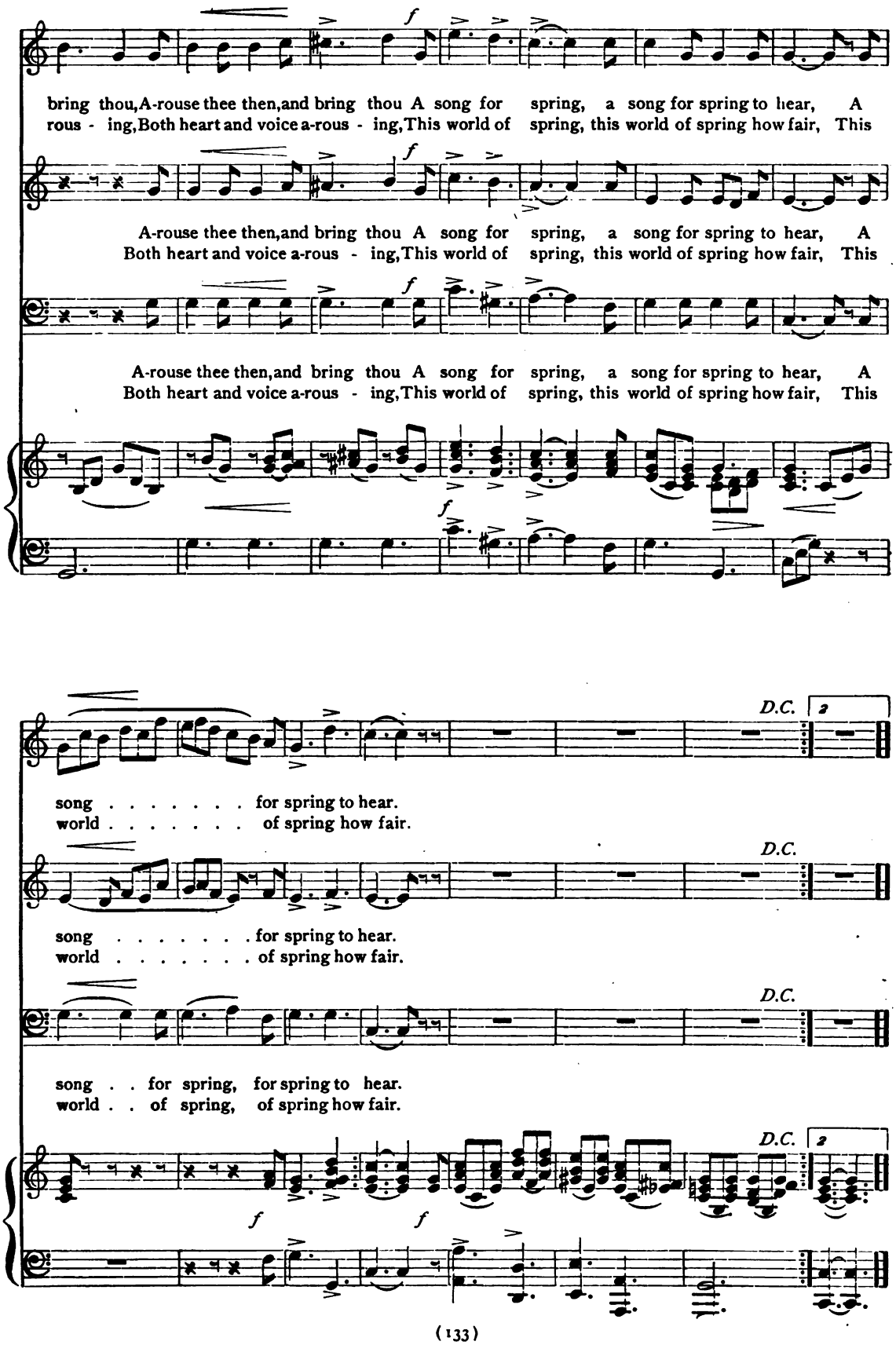

Digitized by Google

No. 40

FAIRY SONG

WILLIAM SHAKESPEARE

AGNES ZIMMERMAN
Arr. by W. C. HOFF

Allegretto scherzando

p SOPRANO

Come fol - low, fol - low me, Ye fair - y elves that be, Light trip - ping o'er the green, . . Come fol - low Mab, your queen, we'll dance a -

p ALTO

Come fol - low, fol - low me, fol - low me, Ye fair - y elves that be, Light trip - ping o'er the green, follow Mab, your queen, Hand in hand we'll

p TENOR *ad lib.**

Come fol - low, fol - low me, fol - low me, Ye fair - y elves that be, Come fol - low Mab, your queen, Hand in hand . . . . . .

p BASS

Come fol - low, fol - low me, ... Ye fair - y elves that be, fol-low me, Come fol - low Mab, your queen, we'll dance a -

cres. *f* *p*

NOTE. May be sung in two parts, Soprano and Alto.

* The small notes are for use in grades where there are Tenor voices.

Digitized by Google

FAIRY SONG

round, we'll dance a - round, Hand in hand we'll dance a - round, For this

dance, we'll dance a - round, we'll dance, Hand in hand we'll dance a - round, For this

. . we'll dance a - round, ... Hand in hand we'll dance a - round, For this

round, we'll dance a - round, For this

place is fair - y ground, is fair - y ground, ... is fair - y ground,

place is fair - y ground, is fair - y ground, is fair - y ground, is fair - y ground, When

place is fair - y ground, is fair - y ground, is fair - y ground, ... When

place is fair - y ground, is fair - y ground, is fair - y ground, When

poco meno mosso

Un-heard and un - es - pied, thro' the

mor - tals are at rest . and snor - ing in their nest, Un-heard and un - es - pied, thro' the

mor - tals are at rest, . and snor - ing in their nest, ...

mor - tals are at rest, . and snor - ing in their nest, ...

poco meno mosso

Digitized by Google

FAIRY SONG

key-holes we do glide, Un-heard and un - es - pied, Thro' the key-holes we do glide, Un-

key-holes we do glide, Un-heard and un - es - pied, Thro' the key-holes we do glide, Un-

Un -

Un -

heard and un - es-pied, Thro' the keyholes we do glide, O - ver ta - bles, stools and shelves We

heard and un - es-pied, Thro' the keyholes we do glide, O - ver ta - bles, stools and shelves We

heard and un - es-pied, Thro' the keyholes we do glide, O - ver ta - bles, stools and shelves We

heard and un - es - pied, we glide, O - ver ta - bles, stools and shelves We trip it

trip it with our fair - y elves, O - ver ta - bles, stools and shelves, We

trip it with our fair - y elves, O - ver ta - bles, stools and shelves, We

trip it with our fair - y elves, O - ver ta - bles, stools and shelves, We

trip it with our fair - y elves, O - ver ta - bles, stools and shelves, We trip it

Digitized by Google

FAIRY SONG

trip it with our fair - y elves. And snor - ing in their

trip it with our fair - y elves. When mor-tals are at sleep and snor - ing in their

trip it with our fair - y elves. When mortals are at rest, and snor - ing in their

trip it with our fair - y elves. When mortals are at rest, and snor - ing in their

a tempo

nest, O'er tops of dew - y grass, so nim - bly do we pass. The

nest, O'er tops of dew - y grass, dew - y grass, so nim - bly do we pass.

a tempo

nest, O'er tops of dew - y grass, dew - y grass, so nim-bly do we pass,

nest, O'er tops of dew-y grass, . . . so nim-bly do we pass, do we pass,

cres.

young and ten - der stalk . . . ne'er bends where we do walk, Yet may be

cres.

The ten - der stalk ne'er bends where we do walk, Yet in the morn be

ne'er bends where we do walk, Yet in the morn - - -

ne'er bends where we do walk, Yet may be

cres.

Digitized by Google

FAIRY SONG

seen, yet may be seen, Yet in the morn - ing may be

seen, may be seen, be seen, Yet in the morn - ing may be

- - ing may be seen, ... Yet in the morn - ing may be

seen, yet may be seen,

seen Where we the night be - fore have been, Where we the night, ...

seen Where we the night be - fore have been, the night have

seen Where we the night be - fore have been, the night have

Where we the night be - fore have been, the night have

the night have been, Where we the night be - fore have been.

been, Where we the night, the night have been, Where we the night be - fore have been.

been, Where we the night, ... Where we the night be - fore have been.

been, the night have been, Where we the night be - fore have been.

Digitized by Google

No. 41

BROOKS SHALL MURMUR

"St. Cecilia's Day"
Tr. from the Dutch

J. B. Von Bree
Arr. by W. C. Hoff

Vivace

Soprano

Brooks shall mur - mur, rocks shall sing, For - ests wav - ing high their proudest, There, ye birds, your

Alto

Brooks shall mur - mur, rocks shall sing, For - ests wav - ing high their proudest, There, ye birds, your

Tenor *ad lib.**

Brooks shall mur - mur, rocks shall sing, For - ests wav - ing high their proudest, There, ye birds, your

Bass

Brooks shall mur - mur, rocks shall sing, For - ests wav - ing high their proudest, There, ye birds, your

songs shall ring, Where the ech - o an - swers loud - - - - - - est.

songs shall ring, Where the ech - o an - swers loud - - - - - - est.

songs shall ring, Where the ech - o an - swers loud - - - - - - est.

songs shall ring, Where the ech - o an - swers loud - - - - - - est.

ff

Note. May be sung in two parts, Soprano and Alto.

* The small notes are for use in grades where there are Tenor voices.

Digitized by Google

BROOKS SHALL MURMUR

ff

Join us all, join us all, join us all,

ff

Join us all, join us all,

ff

Join us all, . . . join us all,

Join us all, join us all,

Join us all, and sing the lay, join us all, and sing the lay, join us

Join us all, ... and sing the lay, join us all, and sing the lay, join us

Join us all, and sing the lay, join us all, and sing the lay, join us

Join us all, and sing the lay, join us all, and sing the lay, join us

all, join us all, join us all, join us all, join us all,

all, join us all, join us all, join us all, join us all,

all, join us all, join us all, join us all,

all, join us all, join us all, join us all,

Digitized by Google

BROOKS SHALL MURMUR

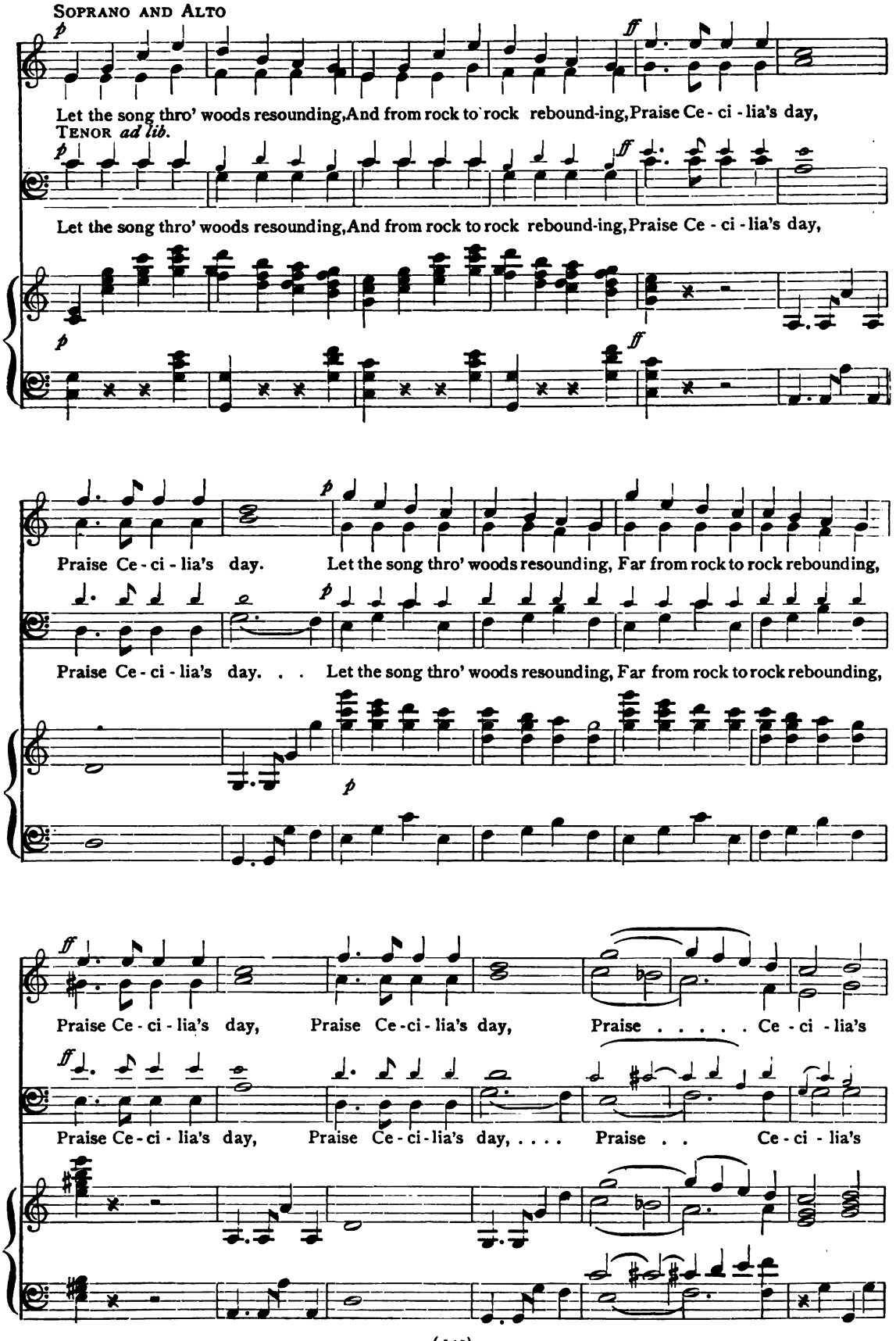

Digitized by Google

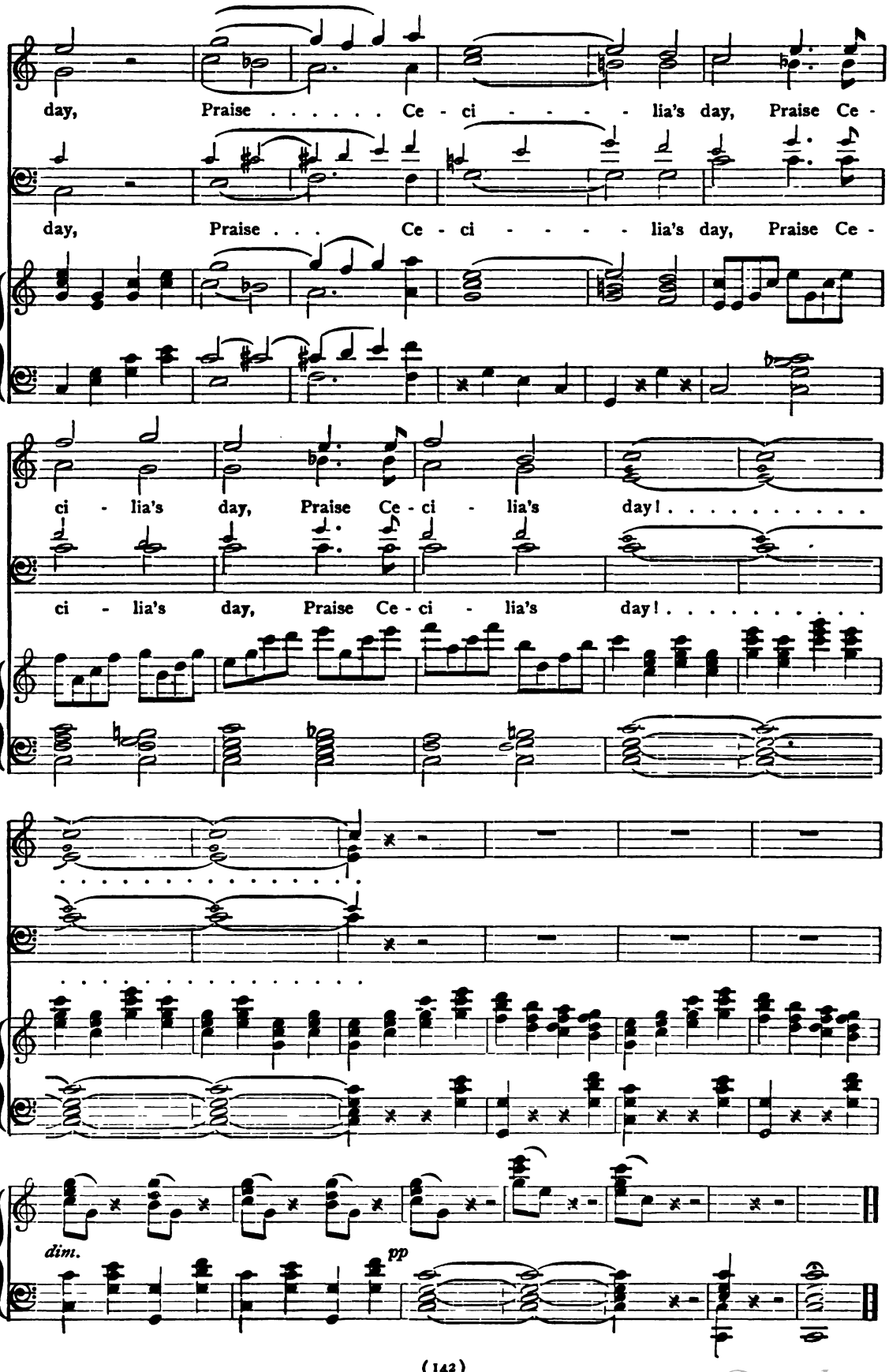

Digitized by Google

No. 42 IN BRESSILIA'S FOREST SHADE

GEORGE BOYLE — Arr. from HOFMANN'S "Melusina" by W. C. HOFF.

Andante ♩ = 57 *mf* — *pp*

SOPRANO — *p*

In the depth of Bres - si - li - a's for - est shade, In the flow - er - a-dorn-ed ver - dant glade, Lies hid - den a foun - tain so cool and clear, lies

ALTO — *p*

In the depth of Bres - si - li - a's for - est shade, In the flow - er - a-dorn-ed ver - dant glade, Lies hid - den a foun - tain so cool and clear, lies

TENOR *ad lib.** — *p*

In the depth of Bres - si - li - a's for - est shade, In the flow - er - a-dorn-ed ver - dant glade, Lies hid - den a foun - tain so cool and clear, lies

BASS — *p*

In the depth of Bres - si - li - a's for - est shade, In the flow - er - a-dorn-ed ver - dant glade, Lies hid - den a foun - tain so cool and clear, lies

Cl. — *p* — *Ped.* *

NOTE. May be sung in two parts, Soprano and Alto.

* The small notes are for use in grades where there are Tenor voices.

Digitized by Google

hid - den a foun - tain so cool and clear, Where lindens are whisp-'ring,

hid - den a foun - tain so cool and clear, Where lindens are whisp-'ring,

hid - den a foun - tain so cool and clear, Where lindens are whisp-'ring,

hid - den a foun - tain so cool and clear, Where lindens are whisp-'ring,

Vl.

Ped.mf *Ped.* *Ped.*

where lindens are whisp'ring all thro' the year.

where lindens are whisp'ring all . . . thro' the year.

where lindens are whisp'ring all . . . thro' the year.

where lindens are whisp'ring all thro' the year.

Ped. *Ped.* *Ped.*

The birds sing so sweet - ly, so sweet - ly in

The birds . . all sing in . . ev - 'ry . . tree, in

The birds . . all sing in . . ev - 'ry . . tree, in . .

The birds . . all sing in . . ev - 'ry . . tree, in . .

Ped.

Digitized by Google

IN BRESSILIA'S FOREST SHADE

ev - 'ry tree, in ev - 'ry tree, the birds . . all sing in

ev - 'ry tree, in ev - 'ry tree, the birds all sing in

ev - 'ry . . tree, in ev - 'ry tree, the birds all sing in

ev - 'ry . . tree, in ev - 'ry tree, the birds all sing in

mf *cres.* *f*

ev - 'ry tree, O'er the fra - grant flow - er - ets ran - ges the bee,

mf *cres.* *f*

ev - 'ry tree, O'er the fra - grant flow - er - ets ran - ges the bee.

mf *f*

ev - 'ry tree, O'er the fra - grant flow - er - ets ran - ges the bee.

mf *cres.* *f*

ev - 'ry tree, O'er the fra - grant flow - er - ets ran - ges the bee,

mf *cres.*

A -

And the wa - ters that rip - ple with mur - mur - ing sound A -

And the wa - ters that rip - ple with mur - mur - ing sound A -

And the wa - ters that rip - ple with mur - mur- ing sound Break the

mf *p*

Ped. *Ped.* *Ped.* *Ped.*

Digitized by Google

lone break the si - lence that reigns a - round.

lone break the si - lence that reigns a - round.

lone break the si - lence that reigns a - round.

si - - - lence that reigns a - round.

Ped. *Ped.* *Ped.* *Ped.*

mf

But love - lier still is that tran - quil scene, When the

But love - lier still is that tran - quil scene, When the

But love - lier still is that tran - quil scene; When the

But love - lier still is that tran - quil scene, When the

Hns. *mf* *Str.*

foun - tain is cheer'd with the smile of its queen, When the Nai - ads she joins in their

foun - tain is cheer'd with the smile of its queen, When the Nai - ads she joins in their

foun - tain is cheer'd with the smile of its queen, When the Nai - ads she joins in their

foun - tain is cheer'd with the smile of its queen, When the Nai - ads she joins in their

Digitized by Google

buoy - ant glee, when the Nai - ads she joins in their buoy - ant glee, The

buoy - ant glee, when the Nai - ads she joins in their buoy - ant glee, The

buoy - ant glee, when the Nai - ads she joins in their buoy - ant glee, The

buoy - ant glee, when the Nai - ads she joins in their buoy - ant glee, The

Wind *p* *Cl. Bssn. & Hns.*

fair - est of all, . . the fair - est of all, Me - lu -

fair - est of all, . . the fair - est of all, Me - lu -

fair - est of all, the fair - est of all, Me - lu -

fair - est of all, the fair - est of all, Me - lu -

Vl. *Wind* *mf Str.*

Ped. *Ped.*

si - na, Me-lu - si - na is she.

si - na, Me-lu - si - na is she.

si - - - - - - na is she.

si - - - - - - na is she.

rit. *mf* *Tutti*

Ped. *Ped.*

Digitized by Google

No. 43 HAPPY AND LIGHT OF HEART ARE THOSE

ALFRED BUNN
Allegretto

From "The Bohemian Girl"
BALFE. Arr.

SOPRANO

Hap-py and light of heart are those, yes, Hap-py and light of heart are those, who in each oth-

ALTO

Hap-py and light of heart are those, yes, Hap-py and light of heart are those, who in each oth-

TENOR *ad lib.**

Hap-py and light of heart are those, yes, Hap-py and light of heart are those, who in each oth-

BASS

Hap-py and light of heart are those, yes, Hap-py and light of heart are those, who in each oth-

er faith repose. er faith re-pose. Hap - py and light, and light of heart are those, who faith re-

er faith repose. er faith repose. Hap - py and light, and light of heart are those, who faith re-

er faith repose. er faith re-pose. Hap - py and light, and light of heart are those, who faith re-

er faith repose. er faith re-pose. Hap - py and light, and light of heart are those, who faith re-

NOTE. May be sung in two parts, Soprano and Alto.

* The small notes are for use in grades where there are Tenor voices.

Digitized by Google

HAPPY AND LIGHT OF HEART ARE THOSE

pose in each oth - er, faith re-pose, ah, Hap - py and light of heart are those, who

pose in each oth - er, faith re-pose, ah, Hap - py and light of heart are those, who

pose in each oth - er, faith re-pose, ah, Hap - py and light of heart are those, who

pose in each oth - er, faith re-pose, ah, Hap - py and light of heart are those, who

p *sfz*

in each oth - er faith repose, who in each oth - er, who in each oth - er, who in each oth - er

in each oth - er faith repose, who in each oth - er, who in each oth - er, who in each oth - er

in each oth - er faith repose, who in each oth - er, who in each oth - er, who in each oth - er

in each oth - er faith repose, who in each oth - er, who in each oth - er, who in each oth - er

faith . . . re-pose. Happy and light of heart are those, who in each oth - er faith repose, who

faith . . . repose. Happy and light of heart are those, who in each oth - er faith repose, who

faith re - pose. Happy and light of heart are those, who in each oth - er faith re-pose, who

faith re - pose. Happy and light of heart are those, who in each oth - er faith re-pose, who

Digitized by Google

HAPPY AND LIGHT OF HEART ARE THOSE

in each oth- er faith re-pose, re-pose, Hap - py and light of heart . . are

in each oth- er faith re-pose, re-pose, Hap - py, yes, Hap - py and light of heart . . are

in each oth- er faith re-pose, re-pose, Hap - py and light of heart are

in each oth- er faith re-pose, re-pose, Hap - py, yes, Hap - py and light of heart are

those, who . . . in each oth - er faith . . . re - pose. Hap-py and light,

those, who . . . in each oth - er faith . . . re - pose. Hap-py and light,

those, who . . . in each oth - er faith . . . re - pose. Hap-py and light,

those, who . . . in each oth - er faith . . . re - pose. Hap-py and light,

hap - py and light, who in each oth - - er faith re-pose, their faith re - pose.

hap - py and light, who in each oth - - er faith re-pose, their faith re - pose.

hap - py and light, who in each oth - - er faith re-pose, their faith re - pose.

hap - py and light, who in each oth - - er faith re-pose, their faith re - pose.

Digitized by Google

No. 44

HAIL, SMILING MORN

R. Spofforth
Arr. by W. C. Hoff

Soprano

Hail, ... smil - ing morn, smil - ing morn, That tips the hills with gold, that

Alto

Hail, ... hail, smil - ing morn, smil - ing morn, That tips the hills with gold, that

Tenor *ad lib.**

Hail, ... hail, smil - ing morn, smil - ing morn, That tips the hills with gold, that

Bass

Hail, ... hail, smil - ing morn, smil - ing morn, ... that

♩. = 96

tips the hills with gold, Whose ro - sy fin - gers ope the gates of day, ...

tips the hills with gold, Whose ro - sy fin - gers ope the gates of day, ...

tips the hills with gold, Whose ro - sy fin - gers ope the gates of day, ...

tips the hills with gold, Whose ro - sy fin - gers ope the gates of day, ...

Note. May be sung in two parts, Soprano and Alto.
*The small notes are for use in grades where there are Tenor voices.

Digitized by Google

HAIL, SMILING MORN

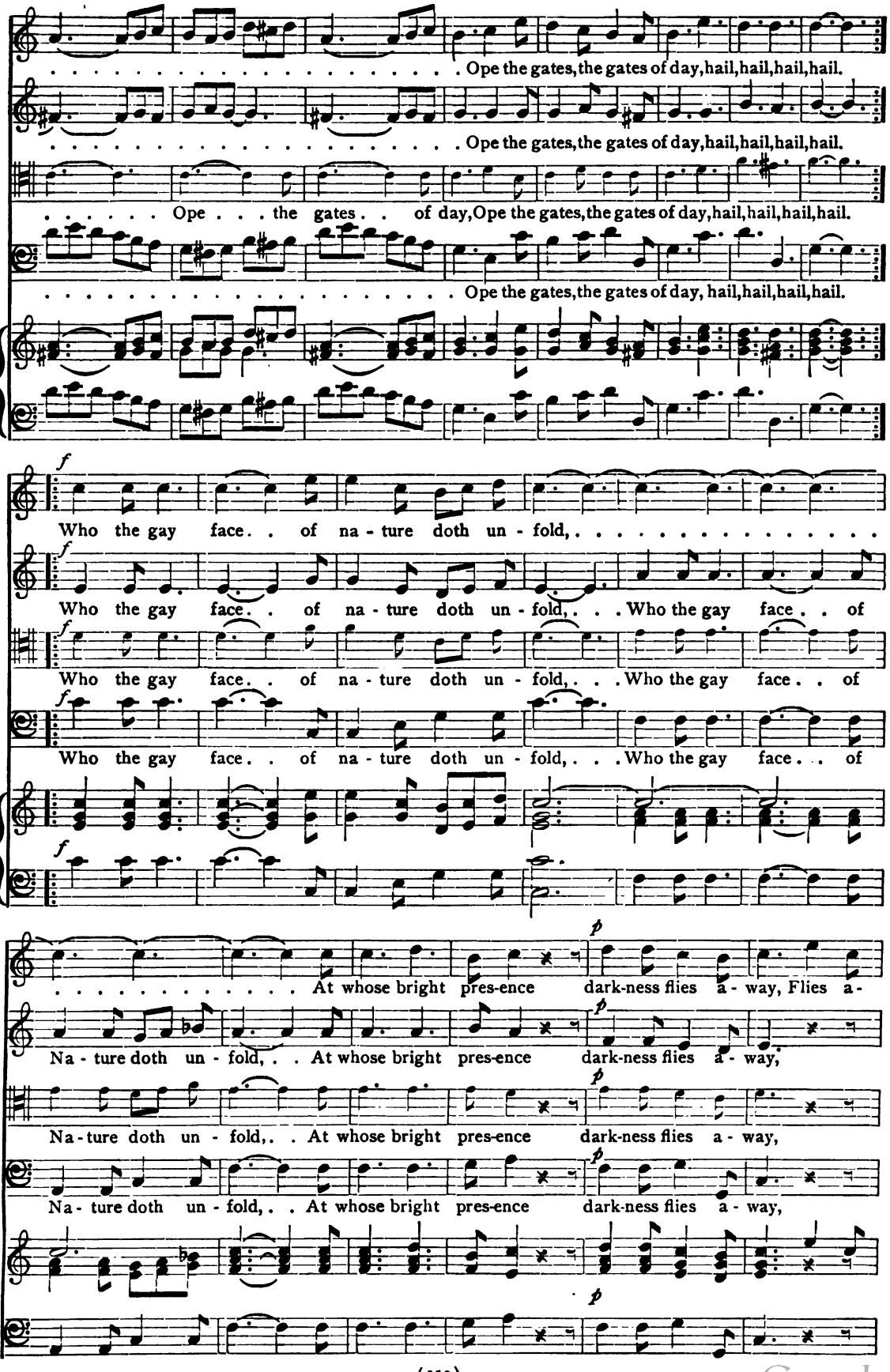

Digitized by Google

way, ... flies a - way, ... Dark - ness flies a - way, Dark-

Flies a - way, Flies a - way, Dark - ness flies a - way, Dark-

Flies a - way, Flies a - way, Dark - ness flies a - way, Dark-

Flies a - way, Flies a - way, Dark - ness flies a - way, Dark-

poco rall. a tempo

- ness flies a - way, . At whose bright presence Dark - ness flies . . a - way, flies a-

- ness flies a - way, . At whose bright presence Dark - ness flies . . a - way, flies a-

- ness flies a - way, . At whose bright presence Dark - ness flies . . a - way, flies a-

- ness flies a - way, . At whose bright presence Dark - ness flies . . a - way, flies a-

poco rall. a tempo

way; . . . . . Hail, hail, hail, hail, hail, hail, hail, hail. .

way; . . . . . Hail, hail, hail, hail, hail, hail, hail, hail. .

way; . . . . . Hail, hail, hail, hail, hail, hail, hail, hail. .

Dark-ness flies a-way; Dark-ness flies a-way; Hail, hail, hail. hail, hail, hail, hail, hail.

Digitized by Google

THE CRUSADERS

WILLIAM DUTHIE — CIRO PINSUTI
Tempo marziale — Arr. by W. C. HOFF

SOPRANO *e stacc.*

1. On steep Mount Carmel's height we stand, And gaze far o'er the Ho - ly land; Our
2. Though bleaching bones be - strew the shore, Where Chris - tian men have march'd be-fore, We'll

ALTO *e stacc.*

1. On steep Mount Carmel's height we stand, And gaze far o'er the Ho - ly land; Our
2. Though bleaching bones be - strew the shore, Where Chris-tian men have march'd be - fore, We'll

TENOR (*ad lib.*) *e stacc.*

1. On steep Mount Carmel's height we stand, And gaze far o'er the Ho - ly land; Our
2. Though bleaching bones be - strew the shore, Where Chris-tian men have march'd be - fore, We'll

BASS *e stacc.*

1. On steep Mount Car - mel's height we stand, And gaze far o'er the Ho - ly land; Our
2. Though bleaching bones be - strew the shore, Where Chris-tian men have march'd be- fore, We'll

Tempo marziale *e stacc.*

mail - clad-war - riors throng be - neath, 'Gainst Mos - lem foe fore - arm'd to death, Je -
smite in death the hea - then brood, And plant the cross in Mos - lem blood! Je -

mail - clad-war - riors throng be - neath, 'Gainst Mos - lem foe fore - arm'd to death, Je -
smite in death the hea - then blood, And plant the cross in Mos - lem blood! Je -

mail - clad-war - riors throng be - neath, 'Gainst Mos - lem foe fore - arm'd to death,
smite in death the hea - then blood, And plant the cross in Mos - lem blood!

mail - clad - war - riors throng be - neath, 'Gainst Mos - lem foe fore - arm'd to death,
smite in death the hea - then blood, And plant the cross in Mos - lem blood!

NOTE. May be sung in two parts. Soprano and Alto.
The small notes are for use in grades where there are Tenor voices.

Digitized by Google

ru - sa - lem! . Je - ru - - sa - lem! we lift our
ru - sa - lem! . Je - ru - - sa - lem! Thou ci - ty

ru - sa - lem! . Je - ru - sa - lem! . Je - ru - sa - lem!
ru - sa - lem! . Je - ru - sa - lem! . Je - ru - sa - lem!

Je - ru - sa - lem! . Je - ru - sa - lem!
Je - ru - sa - lem! . Je - ru - sa - lem!

Je - ru - sa - lem! . Je - ru - sa - lem!
Je - ru - sa - lem! . Je - ru - sa - lem!

eyes To where thy sa - cred tow - ers
blest! Thy tem - - - ple is our place of

we lift our eyes To where thy sa - - cred,
thou ci - ty blest! Thy tem - ple is

we lift our eyes To where thy sa - - cred,
thou ci - ty blest! Thy tem - ple is

we lift our eyes To where thy sa - - cred,
thou ci - ty blest! Thy tem - ple is

Digitized by Google

cres. e animando

rise, While bra - zen trum - pets' mar - tial sound Pro - claims the vow that
rest! And as we scale thy ram - parts high, The heav'ns shall ech - o

cres. e animando

thy tow - ers rise, While bra - zen trum - pets' mar - tial sound Pro - claims the vow that
our place of rest, And as we scale thy ram - parts high, The heav'ns shall ech - o

cres. e animando

thy tow - ers rise, While bra - zen trum - pets' mar - tial sound Pro - claims the vow that
our place of rest, And as we scale thy ram - parts high, The heav'ns shall ech - o

cres. e animando

thy tow - ers rise, While bra - zen trum - pets' mar - tial sound Pro - claims the vow that
our place of rest, And as we scale thy ram - parts high, The heav'ns shall ech - o

cres. e animando

ff *rall. e dim.* *p a tempo* *pp*

swells a - round; "Save the Ho - ly Sep - ul - chre! A - - men!
far our cry, "Save the Ho - ly Sep - ul - chre! A - - men!

ff *rall. e dim.* *p a tempo* *pp*

swells a - round; "Save the Ho - ly Sep - ul - chre! A - - men!
far our cry, "Save the Ho - ly Sep - ul - chre! A - - men!

ff *rall. e dim.* *p a tempo* *pp*

swells a - round, "Save the Ho - ly Sep - ul - chre! A - - men!
far our cry, "Save the Ho - ly Sep - ul - chre! A - - men!

ff *rall. e dim.* *p a tempo* *pp*

swells a - round; "Save the Ho - ly Sep - ul - chre! A - - men!
far our cry, "Save the Ho - ly Sep - ul - chre! A - - men!

ff *rall.* *p a tempo*

Digitized by Google

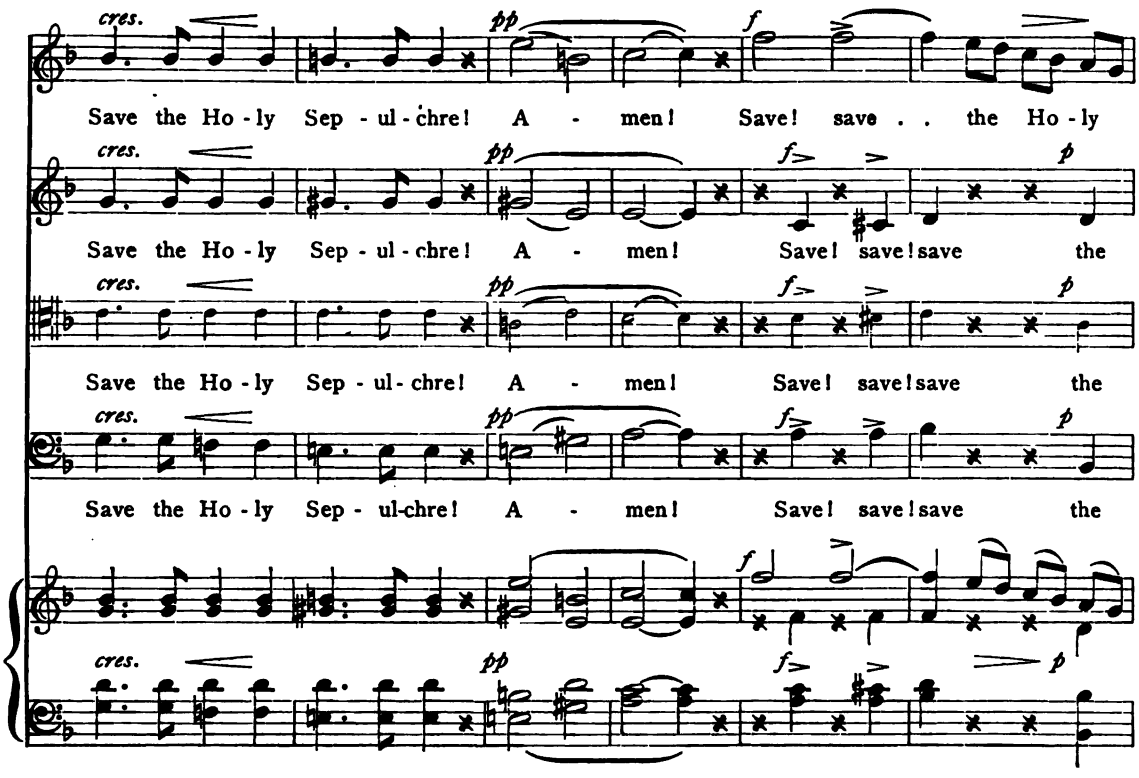

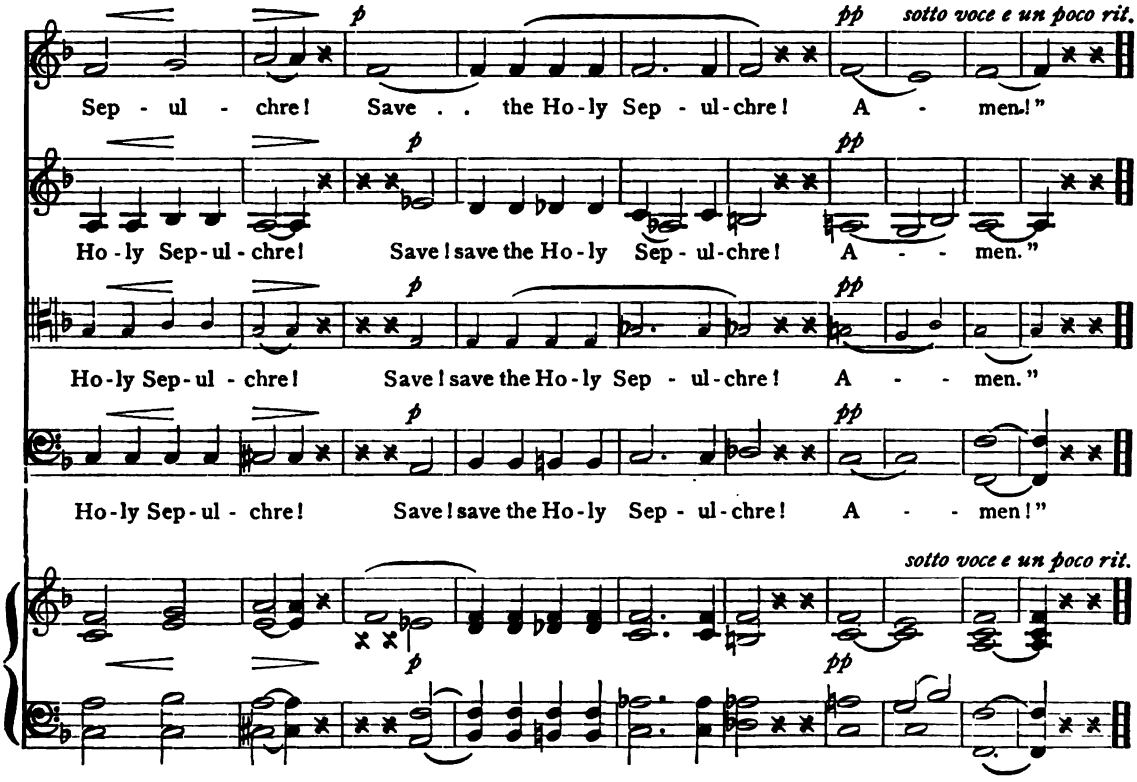

Digitized by Google

No. 46 'TWAS A TRUMPET'S PEALING SOUND

Mrs. Hemans

R. L. de Pearsall
Arr. by W. C. Hoff

Marziale

Soprano

f *marc.* *mf*

'Twas a trum - pet's peal - ing sound, And the Knight look'd down from the Pay-nim's tow'r, And a

Alto

f *mf*

'Twas a trum - pet's peal - ing sound, And the Knight look'd down from the Pay-nim's tow'r, And a

Tenor *ad lib.* *

f *mf*

'Twas a trum - pet's peal - ing sound, And the Knight look'd down from the Pay-nim's tow'r, And a

Bass

f *mf*

'Twas a trum - pet's peal - ing sound, And the Knight look'd down from the Pay-nim's tow'r, And a

Marziale

♩ = 120 *f* *marc.* *mf*

Chris-tian host in its pride and pow'r Thro' the pass be - neath him wound.

Chris-tian host in its pride and pow'r Thro' the pass be - neath him wound. Cease a - while, . .

f

Chris-tian host in its pride and pow'r Thro' the pass be - neath him wound. Cease a - while, . .

f

Chris-tian host in its pride and pow'r Thro' the pass be - neath him wound. Cease a - while, cease

f

Note. May be sung in two parts, Soprano and Alto.

* The small notes are for use in grades where there are Tenor voices.

Digitized by Google

'TWAS A TRUMPET'S PEALING SOUND

Cease a-while, clar - ion, clar - ion wild and shrill!

. . . . cease a - while, ... cease a-while, cease, clar - ion wild and shrill! Cease, cease a-

. . . . cease a - while, ... cease a-while, cease, clar - ion wild and shrill! . . . . Cease,

. . . . a-while, cease a - while, cease, clar - ion wild and shrill! a - while, cease,

dim.

Cease! Let them hear the cap - tive's voice, be still, be still!

dim.

while! Let them hear the cap - tive's voice, be still, be still! be still!

dim.

cease! Let them hear the cap - tive's voice, be still, ... be still!

dim.

cease! Let them hear the cap - tive's voice, be still, be still!

dim.

p *Piu lento, ed espr.*

They are gone, they have all passed by! They in whose wars I had

p

They are gone, they have all passed by! They are gone, ... in whose wars I had

p

They are gone, they have all passed by! They are gone, ... in whose wars I had

p

They have all passed by! They are gone, They in whose wars I had

Piu lento, ed espr.

p

Digitized by Google

borne my part; They that I lov'd with a broth - er's heart, They have

borne my part; They that I lov'd with a broth - er's heart, have

borne my part; They that I lov'd, ... they have

borne my part; They that I lov'd, they have

left me here to die! Sound a - gain,

left me here to die! Sound a - gain, sound, sound a - gain,

left me here to die! Sound a - gain, sound, sound a - gain, ...

left me here to die, to die! Sound a - gain, sound, sound a - gain, sound a -

clar - - ion, clar - ion, pour thy blast! . . . . Sound, for the

sound, sound a - gain, clar - ion, pour thy blast! Sound a - gain, sound, sound, for . . the

. . sound a - gain, clar - ion, pour thy blast! Sound, sound, . . for the

gain, ... clar - ion, pour thy blast! Sound a - gain, a - gain, for the

Digitized by Google

'TWAS A TRUMPET'S PEALING SOUND

pp — *f a tempo*

cap - tive's dream of hope . . . . . is past! 'Twas a trum - pet's peal - ing

cap - tive's hope is past! 'Twas a trum - pet's peal - ing

cap - tive's dream of hope, the captive's dream is past! 'Twas a trum - pet's peal - ing

cap - tive's dream of hope is past! 'Twas a trum - pet's peal - ing

mf

sound, And the Knight look'd down from the Pay - nim's tow'r, And a

sound, And the Knight look'd down from the Pay - nim's tow'r, And a

sound, And the Knight look'd down from the Pay - nim's tow'r, And a

f — *rall.*

Chris - tian host in its pride and pow'r Thro' the pass be - neath him wound.

Chris - tian host in its pride and pow'r Thro' the pass be - neath him wound.

Chris - tian host in its pride and pow'r Thro' the pass be - neath him wound.

Chris - tian host in its pride and pow'r Thro' the pass be - neath him wound.

f — *rall.*

Digitized by Google

No. 47 LULLABY OF LIFE

Rev. S. J. Stone
Allegretto non troppo

Henry Leslie
Arr. by W. C. Hoff

mf Soprano

1. Sleep, lit - tle flow - er, . . . whose pet - als fade and
2. Sleep, sum - mer wind, ... whose breath - ing grows more

mf Alto

1. Sleep, lit - tle flow - er, . . . whose pet - als fade and
2. Sleep, sum - mer wind, ... whose breath - ing grows more

mf Tenor *ad lib.**

1. Sleep, lit - tle flow - er, . . . whose pet - als fade . . and
2. Sleep, sum - mer wind, ... whose breath - ing grows . more

mf Bass

1. Sleep, lit - tle flow - er, . . . whose pet - als fade and
2. Sleep, sum - mer wind, ... whose breath - ing grows more

mf ♩ = 57

fall, . . O'er the sun - less ground; Ring no more peals of
faint, As night draws slow - ly nigh; . Cease thy sweet chant - ing

fall, . . O'er the sun - less ground; Ring no more peals of
faint, As night draws slow - ly nigh; . Cease thy sweet chant - ing

fall, . . O'er the sun - less ground; Ring no more peals of
faint, As night draws slow - ly nigh; . Cease thy sweet chant - ing

fall, . . O'er the sun - less ground; Ring no more peals of
faint, As night draws slow - ly nigh; . Cease thy sweet chant - ing

Note. May be sung in two parts, Soprano and Alto.

* The small notes are for use in grades where there are Tenor voices.

Digitized by Google

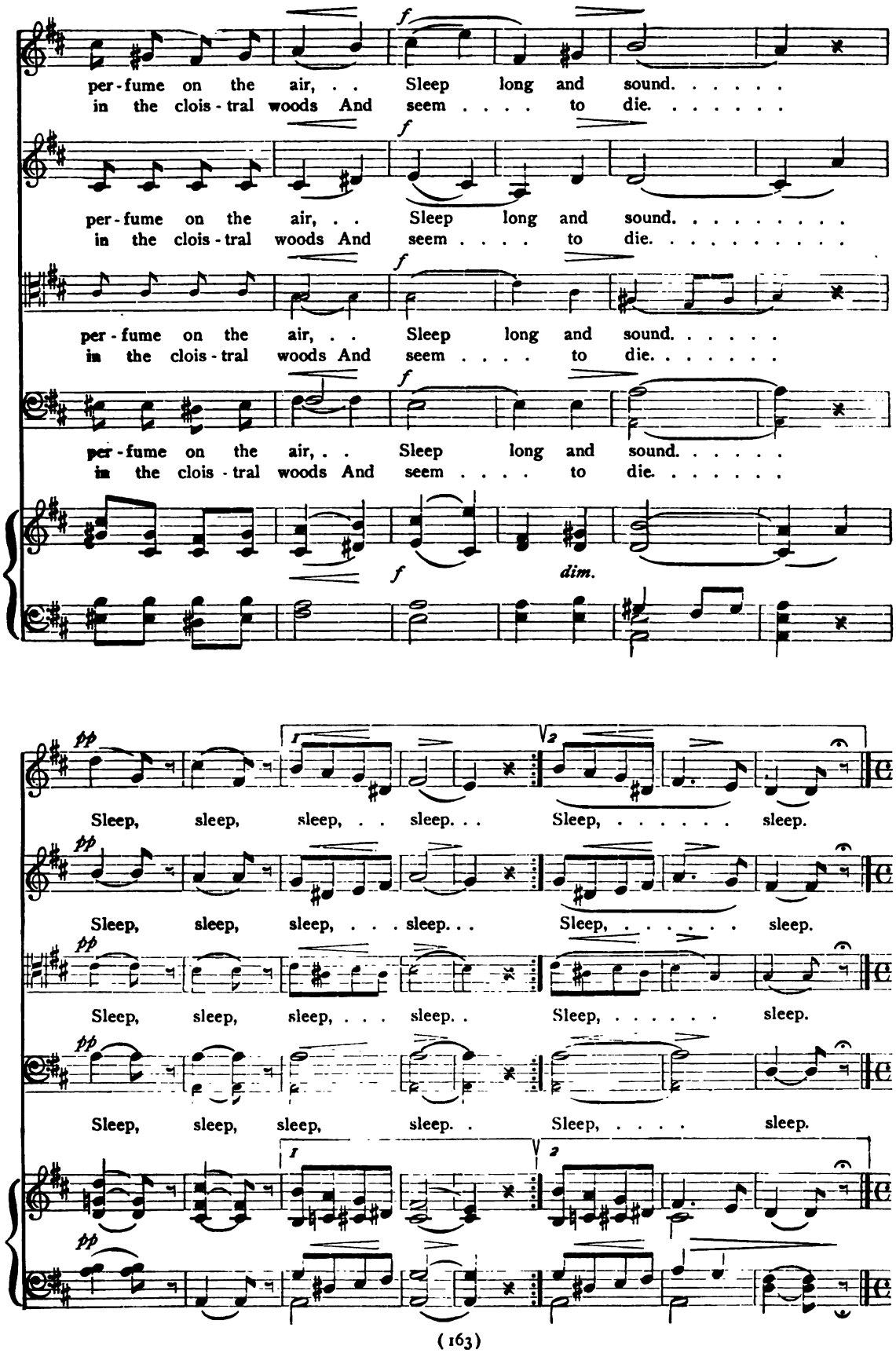

Digitized by Google

f Lento quassi Recit.

Sleep, thou great o - cean, Whose wild wa-ters sink un - der the set - ting sun;

Sleep, thou great o - cean, Whose wild wa-ters sink un - der the set - ting sun;

f

Sleep, thou great o - cean, Whose wild wa-ters sink un - der the set - ting sun;

Sleep, thou great o - cean, Whose wild wa-ters sink un - der the set - ting sun;

f

piu lento. dim.

Hush the loud mu - sic of thy war - ring waves, Till night is done, Sleep, sleep, sleep.

piu lento. dim.

Hush the loud mu - sic of thy war - ring waves, Till night is done, Sleep, sleep, sleep.

piu lento. dim.

Hush the loud mu - sic of thy war - ring waves, Till night is done, Sleep, sleep, sleep.

piu lento. dim.

ppp Tempo 1 mo.

Sleep, thou tir - ed heart, ... whose moun - tain puls - - - - es

ppp Tempo 1 mo.

Sleep, thou tir - ed heart, ... whose moun - tain puls - - - - es

ppp Tempo 1 mo.

Sleep, thou tir - ed heart, ... whose moun - tain puls - - - es

ppp Tempo 1 mo.

Sleep, thou tir - ed heart, . . . whose moun - tain puls - - - - es

ppp Tempo 1 mo.

Digitized by Google

droop With - in the val - ley cold, . . On pains, and pleas - ures,

droop With - in the val - ley cold, . . On pains, and pleas - ures,

droop With - in the val - ley cold, . . On pains, and pleas - ures,

pp

droop With - in the val - ley cold, . . On pains, and pleas - ures,

f

fears and hopes of life, . . Let . . go thine hold, ...

f

fears and hopes of life, . . Let go thine hold, ...

f

fears and hopes of life, . . Let go thine hold, ...

f

fears and hopes of life, . . Let go thine hold, . . .

f *dim.*

ppp

Sleep, . . sleep, . . sleep, ... sleep. . . .

ppp

Sleep, . . sleep, . . sleep, ... sleep. . . .

ppp

Sleep, . . sleep, . . sleep, ... sleep. . . .

ppp

Sleep, . . sleep, . . sleep, sleep. . . .

ppp

Digitized by Google

LULLABY OF LIFE

Adagio non troppo *cres* - - - - *cen* - - - - *do*

Sleep, for 'tis on - ly sleep and there shall be . . .

Sleep, for . . . . . 'tis on - ly sleep, and there shall . . . . . be . . .

p *cres* - - - - *cen* - - - - *do*

Sleep, for 'tis on - ly sleep, . . and there shall be

Sleep, . . for 'tis on - - ly sleep and there . . . . shall . . . . .

♩ = 54 *p* *cres* - - - - *cen* - - - - *do*

new . . . . life . . for all at day, So sleep . . all . .

new . . . . . life . . . . . at all at day, So sleep all . . .

new . . . . life . . for all . . for . . day, . . . So sleep . . all . . .

. . . be . . new life for all at day, ...

f

sleep . . . . all . . un - til . . . the rest - - - ful night has *dim.*

sleep . . all un - til the rest - - - ful night has *dim.*

sleep . . . . all un - til . the rest - - - ful night has *dim.*

. . . . . So sleep un - til the rest - ful night has *dim.*

dim.

Digitized by Google

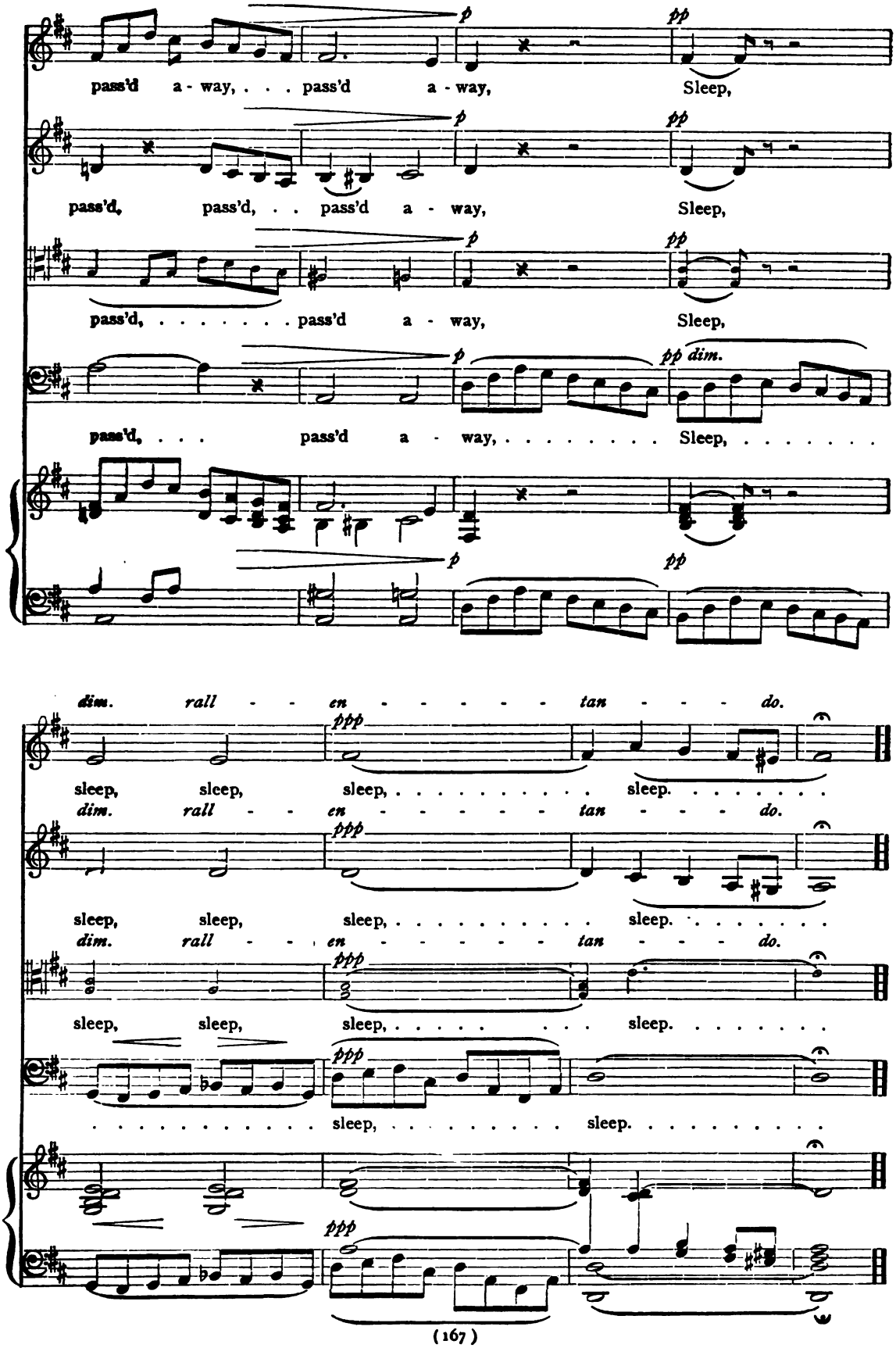

Digitized by Google

No. 48 HE THAT HATH A PLEASANT FACE

W. H. Bellamy — J. L. Hatton, Arr. by W. C. Hoff

Allegro moderato, con anima

f Soprano

He that hath a pleas - ant face, And will join in catch or

f Alto

He that hath a pleas - ant face, And will join in catch or

f Tenor *ad lib.* *

He that hath a pleas - ant face, And will join in catch or

f Bass

He that hath a pleas - ant face, And will join in catch or

Allegro moderato, con anima

f ♩ = 120

glee, He shall have a wel - come place 'Mid this good - ly com - pa -

glee, He shall have a wel - come place 'Mid this good - ly com - pa -

glee, He shall have a wel - come place 'Mid this good - ly com - pa -

glee, He shall have a wel - come place 'Mid this good - ly com - pa -

Note. May be sung in two parts, Soprano and Alto.

* The small notes are for use in grades where there are Tenor voices.

Digitized by Google

HE THAT HATH A PLEASANT FACE

ny. He that hath a pleas - ant face, And will join in catch or

ny. He that hath a pleas - ant face, And will

ny. He that hath a pleas - ant face, And will

ny. He that hath a

glee, And will join in catch or glee, and will

join in catch, and will join in catch or join in catch or glee, and will

joln in catch, and will join in catch or glee, and will

pleas - ant face, and will join in catch or glee, and will

join in catch or glee, and will join in catch or glee, will join in catch, will

join in catch or glee, and will join in catch or glee, will join in

join in catch or glee, and will join in catch or glee,

join in catch or glee, and will join in catch or glee, in catch or

Digitized by Google

HE THAT HATH A PLEASANT FACE

join in glee, catch or glee, join in glee, . . .

catch or glee, will join in catch or glee, will join in catch or glee, . . .

will join in catch, in catch or glee, in catch or glee,

glee, in catch or glee, in catch or glee, or glee,

He shall have a wel - come place 'Mid this good - ly com - pa - ny.

He shall have a wel - come place 'Mid this good - ly com - pa - ny.

He shall have a wel - come place 'Mid this good - ly com - pa - ny.

He shall have a wel - come place 'Mid this good - ly com - pa - ny.

If he can - not sing or play, Why, then, pi - ty of his

If he can - not sing or play, Why, then, pi - ty of his

If he can - not sing or play, Why, then, pi - ty of his

or play, Why, then, pi - ty of his

Digitized by Google

HE THAT HATH A PLEASANT FACE

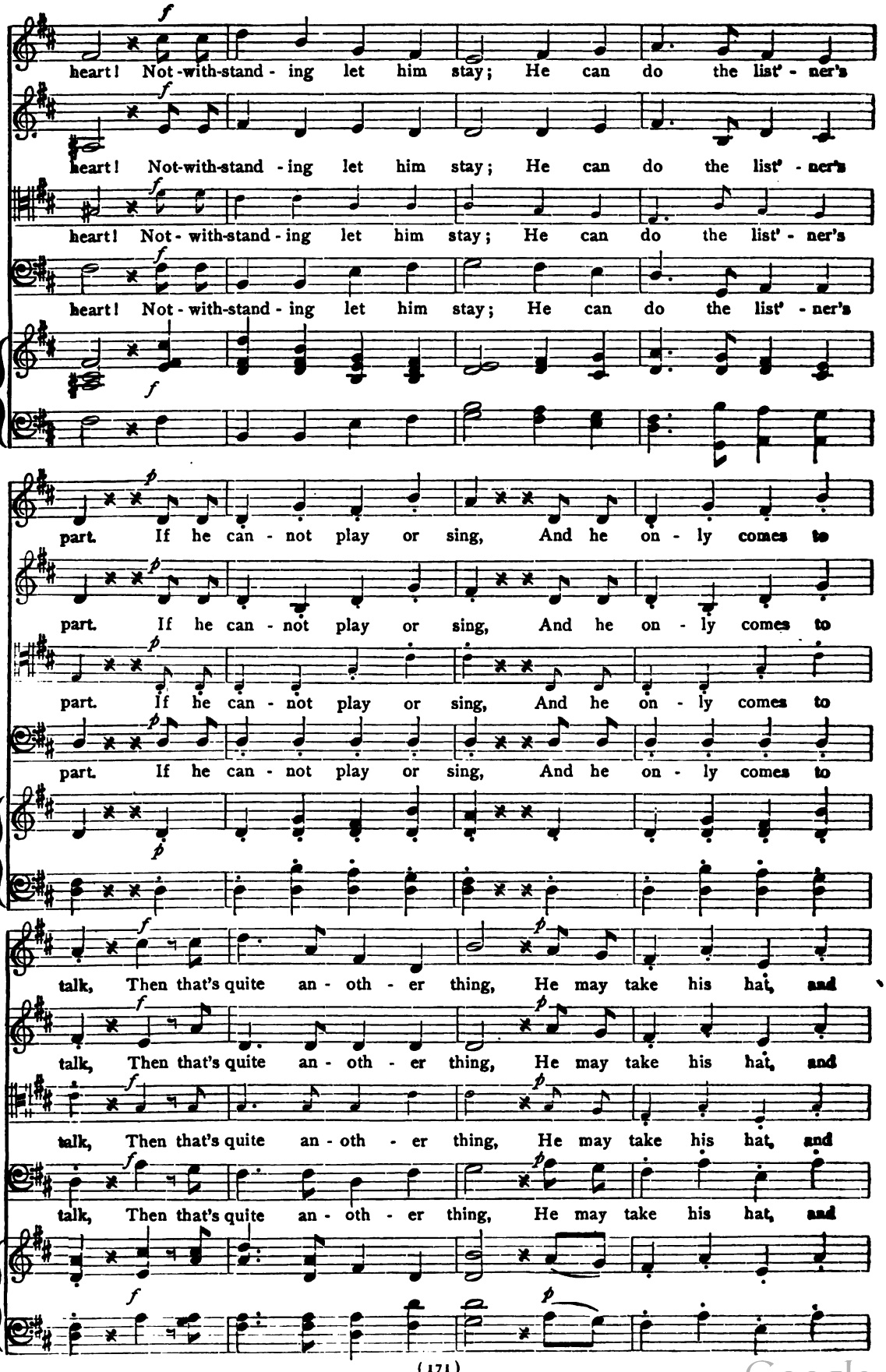

Digitized by Google

HE THAT HATH A PLEASANT FACE

walk, may take his hat, and walk, take his hat,

walk, may take his hat, and walk, may take his hat, and walk, may take his-

walk, may take his hat, may take his hat,

walk, may take his hat, may take his hat, may take his

f *riten.*

and walk; For he shall have no wel-come place 'Mid this good-ly com - pa - ny.

f *riten.*

hat, and walk; For he shall have no wel-come place 'Mid this good-ly com - pa - ny.

f *riten.*

may take his hat; For he shall have no wel-come place 'Mid this goodly com - pa - ny.

f *riten.*

hat, and walk; For he shall have no wel-come place 'Mid this good-ly com - pa - ny.

f *riten.*

Digitized by Google

No. 49

BIRDS IN THE NIGHT

(UNACCOMPANIED)

LIONEL H. LEWIN
Gently ♩= 76
SOPRANO AND ALTO

ARTHUR SULLIVAN
Arr. by W. C. HOFF

1. Birds in the night that soft - ly call, Winds in the night that strange - ly sigh,
2. Life may be sad for us that wake; Sleep, lit - tle bird, and dream not why;

TENOR *ad lib.* * AND BASS

Come to me, help me, one and all, And mur - mur, mur - mur, mur - mur,
Soon is the sleep but God can break, When an - gels whis - per, whis - per,

f *pp*

mur - mur ba - by's lul - la - by, Lul - la - by, . . Lul - la - by, . . Lul - la
an - gels whis - per lul - la - by, Lul - la - by, . . Lul - la - by, . . Lul - la

p

lul - la lul - la lul - la lul - la - by, Lul - la - by, ba - by, While the hours run;

p

Fair may the day be When night is done. Lul - la - by, ba - by,

While the hours run, Lulla-by, lul-la-by, lul-la-by, lul-la-by, lul-la - by, . . . lul-la - by, lul-la - by. . .

NOTE. May be sung in two parts, Soprano and Alto.
* The small notes are for use in grades where there are Tenor voices.

Digitized by Google

No. 50 OH, MY LUVE'S LIKE A RED, RED ROSE

BURNS
Moderato

G. M. GARRETT, Mus. Doc.
ARR. by W. C. HOFF

SOPRANO

Oh, my luve's like a red, red rose, That's new - ly sprung in

ALTO

Oh, my luve's like a red, red rose, That's new - ly sprung in

TENOR *ad lib.**

Oh, my luve's like a red, red rose, That's new - - - ly

BASS

Oh, my luve's like a red, red rose, That's new - - ly

Moderato

p *cres.* *f*

June, . . Oh, my luve's like the mel - o - die That's sweet - ly played in tune, That's

p *cres.* *f*

June, Oh, my luve's like the mel - o - die That's sweet-ly played in tune, That's

cres. *f*

sprung in June, Oh, my luve's like the mel - o - die That's sweet-ly play'd in tune, That's

cres. *f*

sprung in June, Oh, my luve's like the mel - o - die That's sweet - ly played in tune, That's

p *cres.*

NOTE. May be sung in two parts, Soprano and Alto.

* The small notes are for use in grades where there are Tenor voices.

Digitized by Google

OH, MY LUVE'S LIKE A RED, RED ROSE

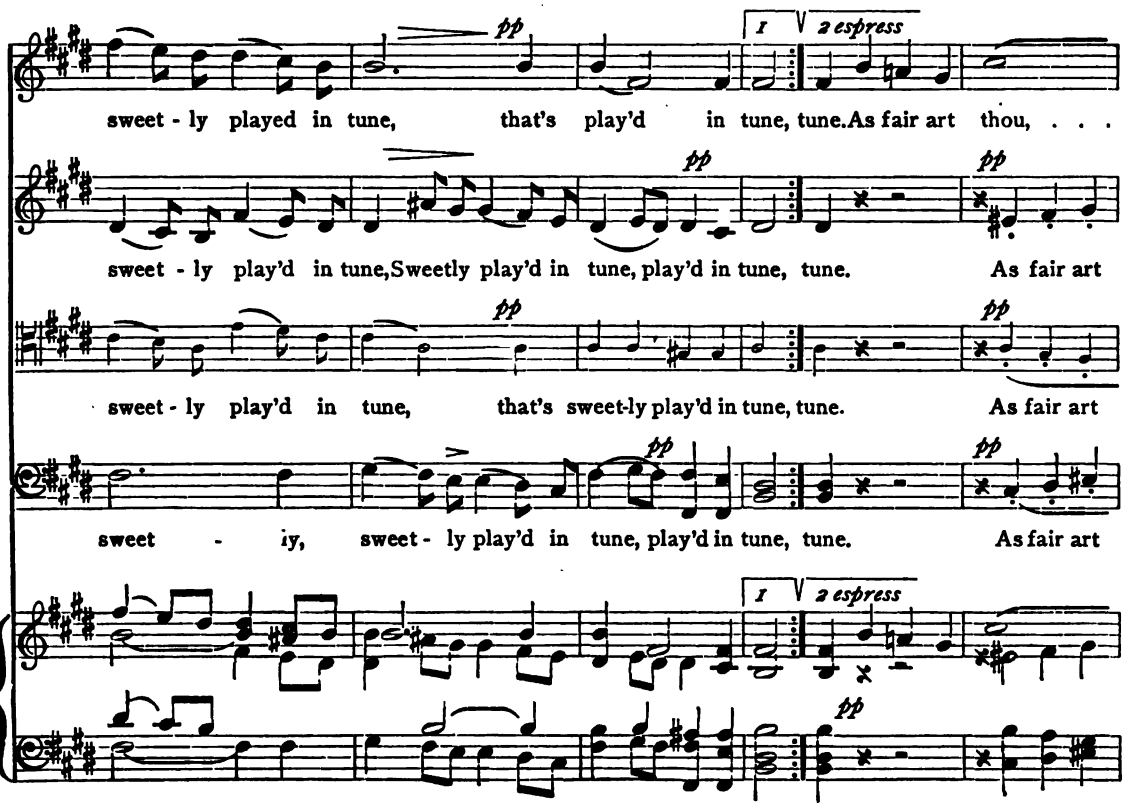

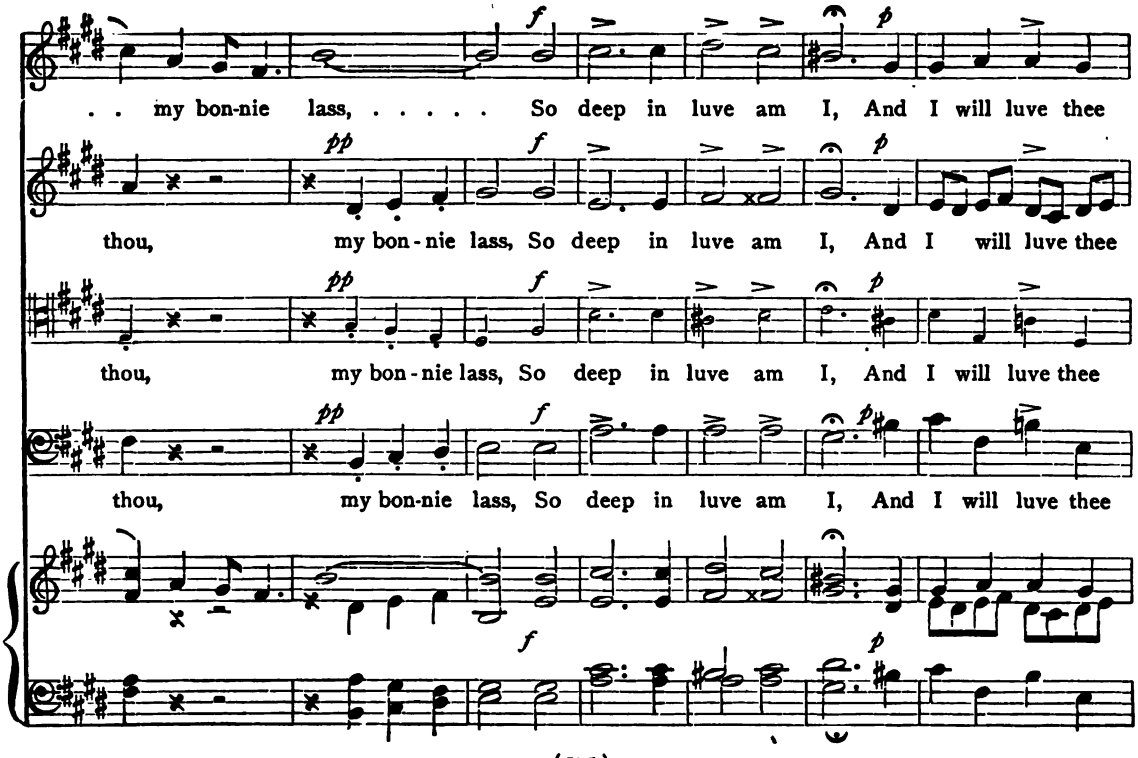

Digitized by Google

OH, MY LUVE'S LIKE A RED, RED ROSE

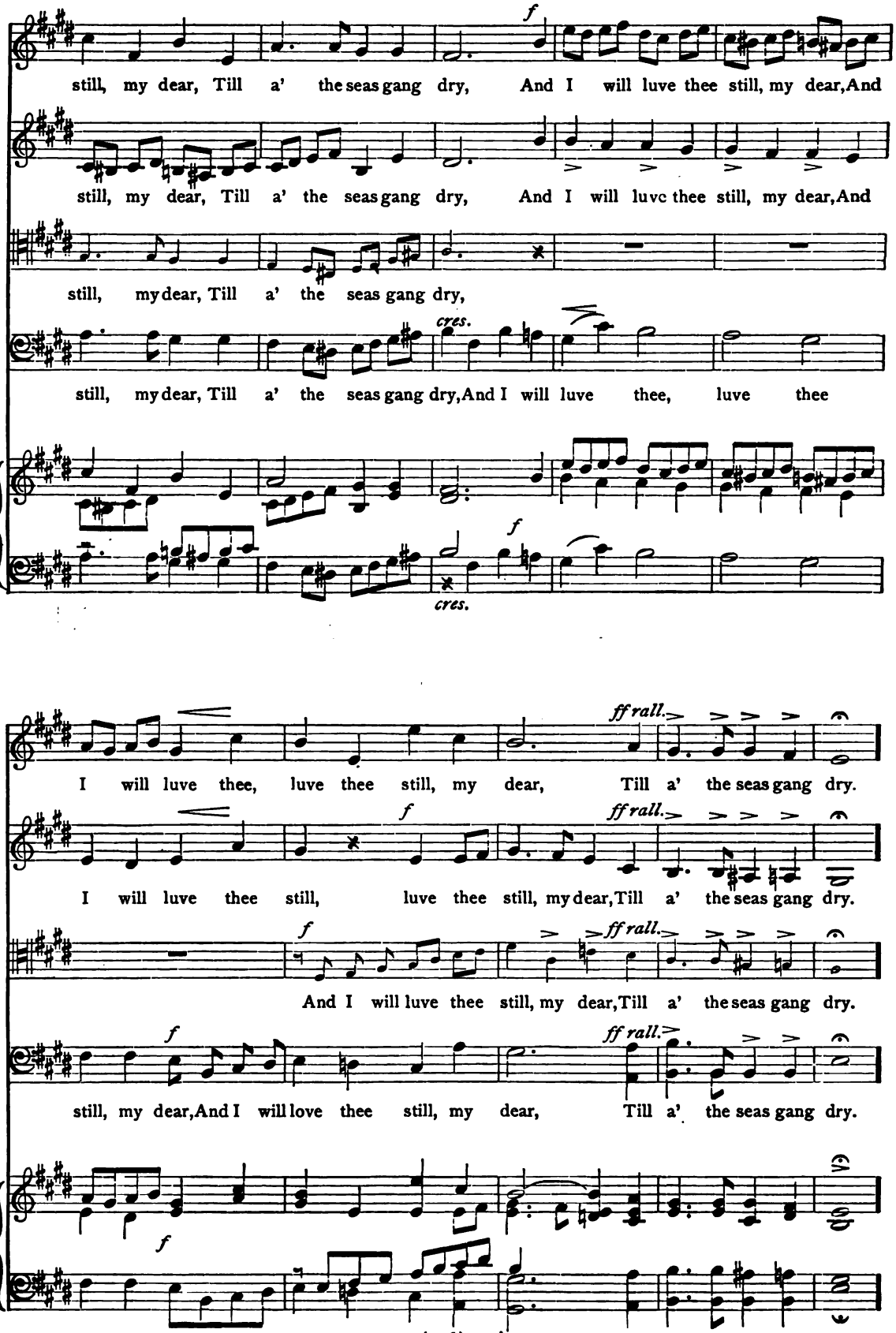

Digitized by Google

OH, MY LUVE'S LIKE A RED, RED ROSE

2. Till . . a' the seas gang dry, my dear, And the rocks melt wi' the

2. Till a' the seas gang dry, my dear, And the rocks melt wi' the

2. Till . . a' the seas gang dry, my dear, And the rocks melt

2. Till a' the seas gang dry, my dear, And the rocks . . . . melt

p *cres.* *f*

sun, . . I will luve . . thee . . still, my dear, While the sands o' life shall run, While the

p *cres.* *f*

sun, I will luve . . thee still, my dear, While the sands o' life shall run, . . While the

p *cres.* *f*

wi' the sun, I will luve thee still, my dear, While the sands o' life shall run, . While the

p *cres.* *f*

wi' the sun, I will luve . . thee still, my dear, While the sands o' life shall run, . . While the

p *f*

Digitized by Google

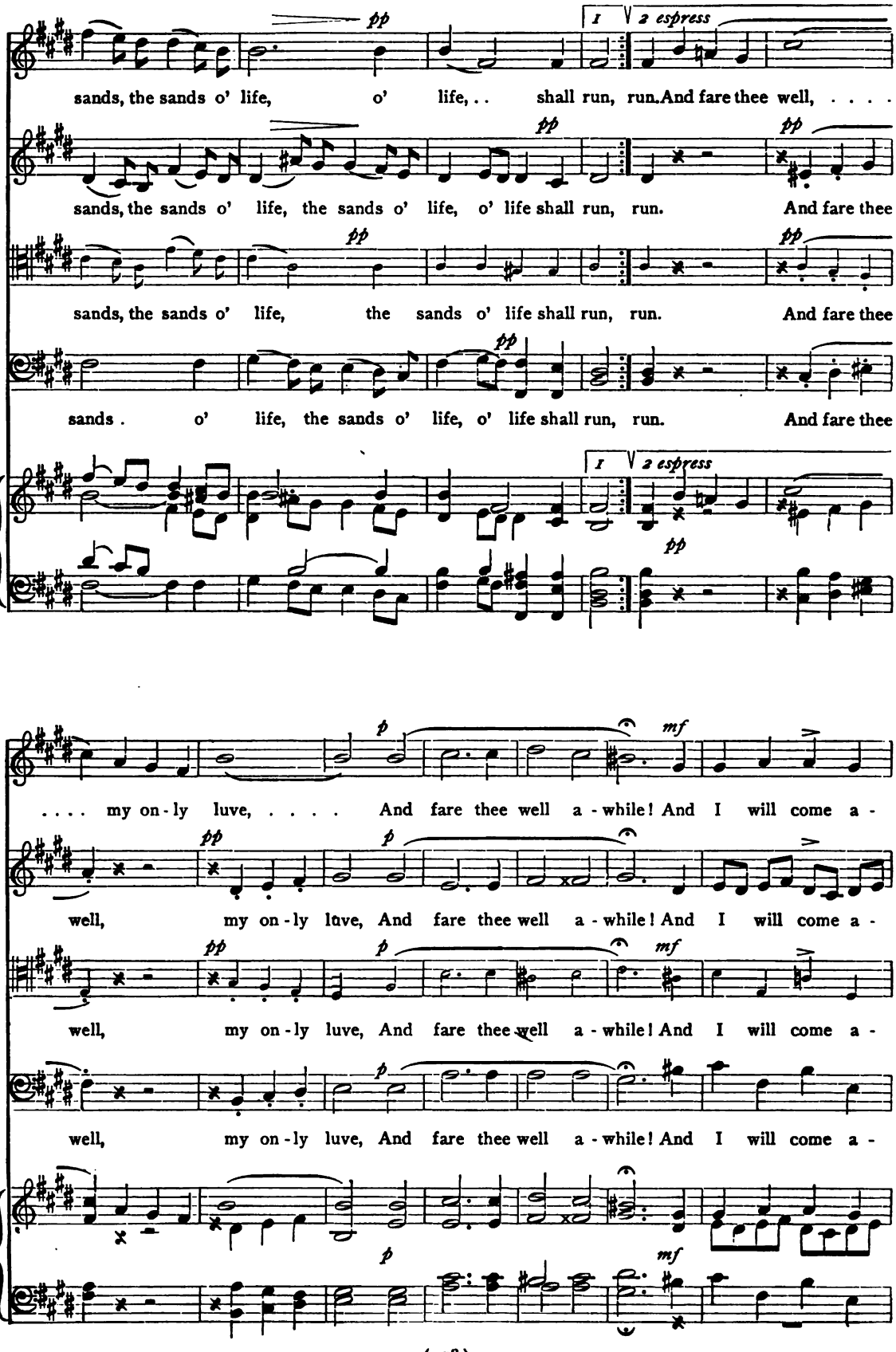

Digitized by Google

f

gain, my luve, Tho' 'twere ten thou-sand mile, And I will come a - gain, my luve, And

f

gain, my luve, Tho' 'twere ten thou - sand mile, And I will come a - gain, my luve, And

gain, my luve, 'Tho' 'twere ten thou-sand mile.

cres.

gain, my luve, 'Tho 'twere ten thousand mile, And I will come, will come a -

cres. f

ff rall.

I will come, will come a - gain, my luve, Tho' 'twere ten thousand mile.

f

I will come a - gain, come a - gain, my luve, Tho' 'twere ten thousand mile.

f *ff rall.*

And I will come a - gain, my luve, Tho' 'twere ten thousand mile.

f

gain, my luve, and I will come a - gain, my luve, Tho' 'twere ten thousand mile.

f

Digitized by Google

NIGHT

H. W. Longfellow — Michael Watson

Andantino

Soprano

pp

I heard the trail - ing gar - ments of the Night, heard the trail - ing

Alto

pp

I heard the trail - ing gar - ments of the Night, heard the trail - ing

Tenor *ad lib.**

pp

I heard the trail - ing gar - - - - ments, heard the trail - ing

Bass

pp

I heard the trail - ing gar - ments of the Night, heard the trail - ing

Andantino ♩ = 60

pp

cres.

gar - ments of the Night, Sweep thro' her mar - ble halls, thro' her mar - ble

cres.

gar - ments of the Night, Sweep thro' her mar - ble halls, thro' her mar - ble

gar - - - - ments Sweep . . . . . thro' her mar - ble

cres.

gar - ments of the Night, Sweep . . . . . thro' her

* The small notes are for use in grades where there are Tenor voices.

Digitized by Google

sf *mf cres - cen - do.*

halls, thro' her mar - ble halls! sa - ble skirts all fring'd with

halls, . . her mar - ble halls! sa - ble skirts all fring'd with

halls, mar - - - ble halls! sa - ble skirts all fring'd with

mar - - - - ble halls! I saw her sa - ble skirts all fring'd with

mf cres - cen - do.

ff

light, fring'd with light, From the ce - les - tial walls!

light, fring'd with light, From the ce - les - tial walls!

light, fring'd with light, with light!

light, fring'd with light, all fring'd with light! I felt her presence by its

mp

I felt her presence by its spell, by its spell of . . might.

by its spell, I felt her presence by its

I felt her presence by its spell, felt her pres - ence

spell . . . . of might, I felt her pres-ence by its

Digitized by Google

cres. *f* SOLO *p*

Stoop o'er me from a - bove, Stoop o'er me from a - bove; The calm, . . ma-jes - tic

cres. *f* SOPRANO *pp*

spell o'er me from a - bove, stoop o'er me from a - bove; ALTO The calm, ma - jes - tic

cres. *pp*

Stoop o'er me from a - bove; Stoop o'er me from a - bove; The calm, ma - jes - tic

cres. BASS *pp*

spell o'er me from a - bove; Stoop, stoop a - bove; The calm, ma - jes - tic

cres. *p*

cres.

pres-ence of the night, the calm, ma-jes - tic pres-ence of the Night, As of the one, I

cres.

pres - ence, calm, ma - jes - tic pres-ence of the Night, As of the one,

cres.

pres - ence, calm ma - jes - tic pres - ence of the Night, As of the one,

cres.

pres - ence, calm ma - jes - tic pres - ence of the Night, As of the one,

cres.

Digitized by Google

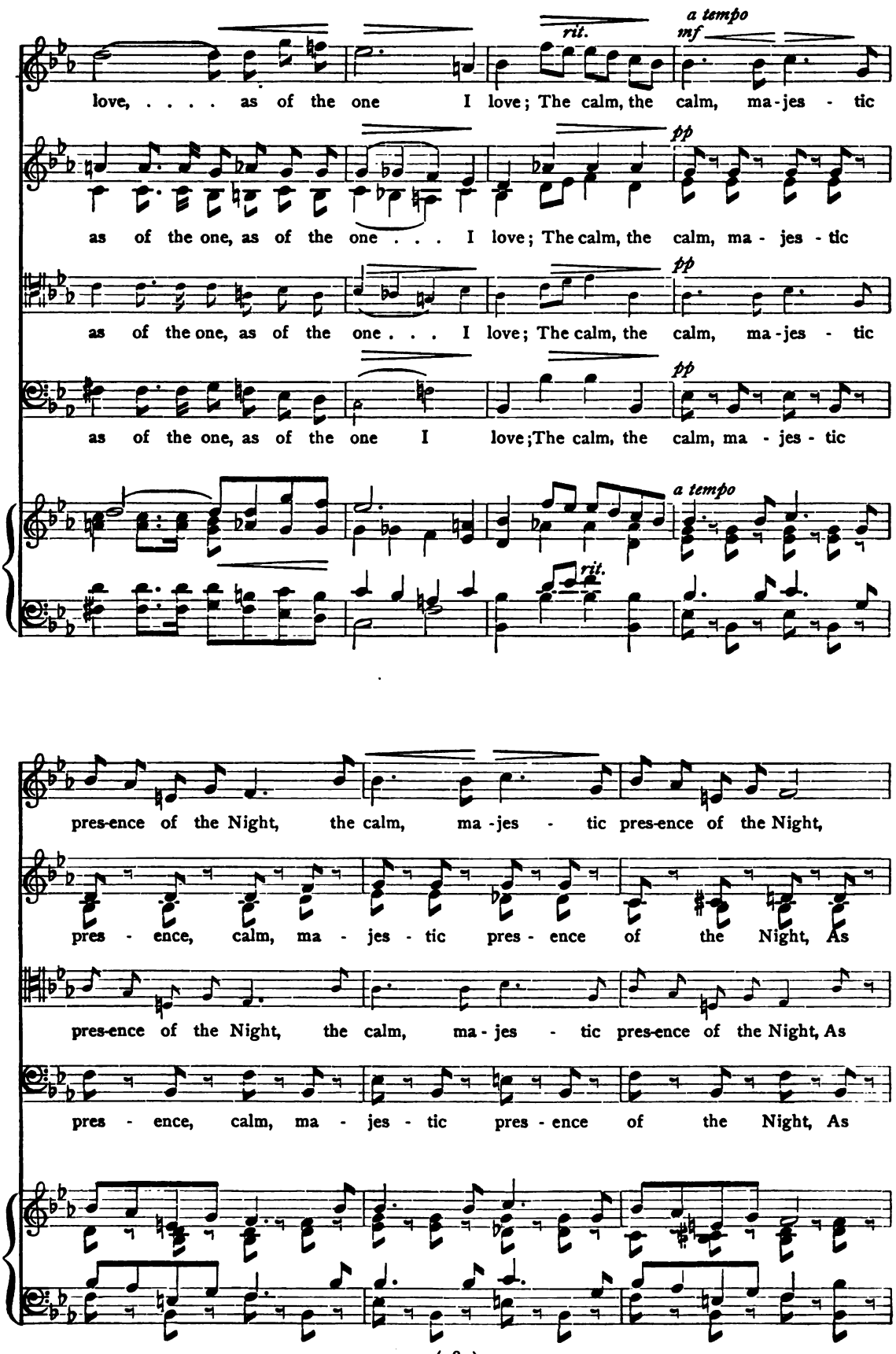

Digitized by Google

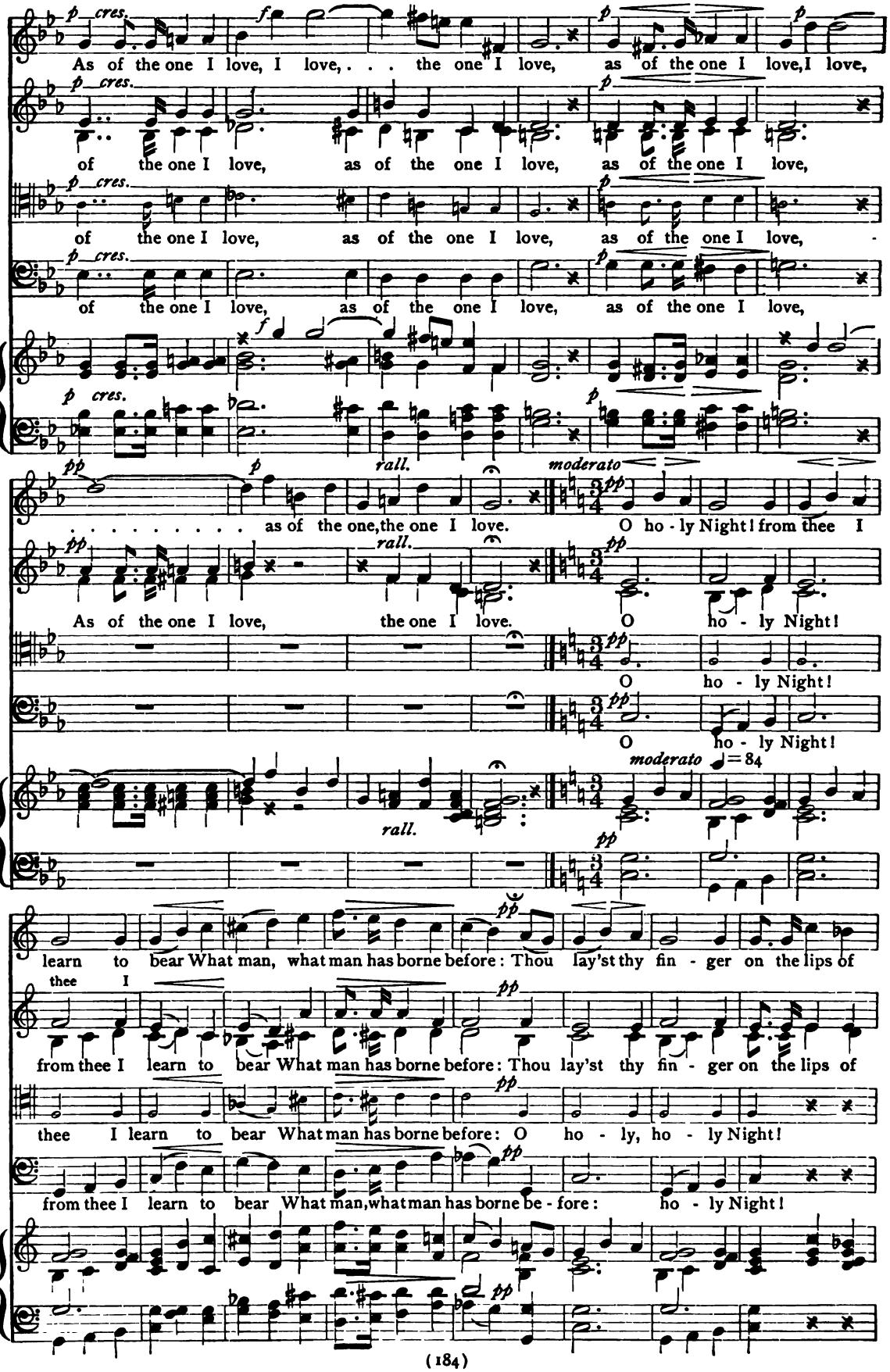

Digitized by Google

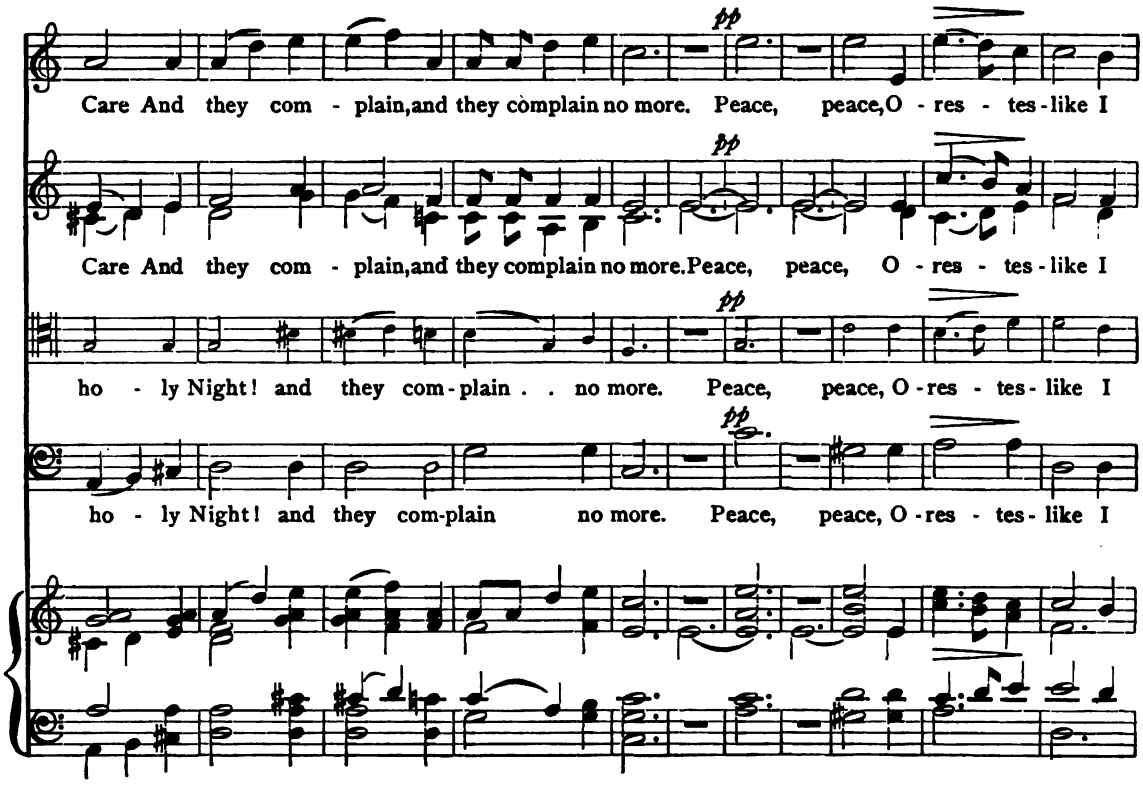

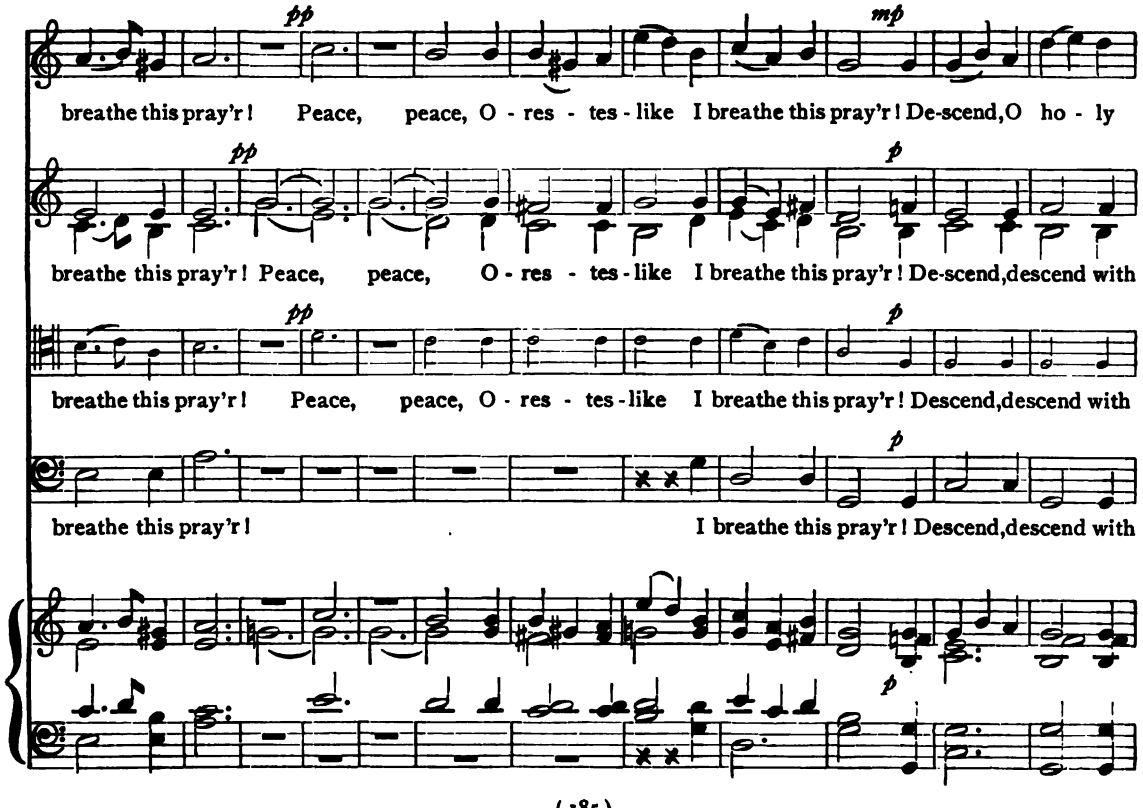

Digitized by Google

NIGHT

cres. *f* *ff*

Night, O ho - ly Night the thrice-pray'd for, the most fair, The best be-lov - ed Night, the

cres. *f* *ff*

broad-wing'd flight, The welcome, the thrice-pray'd for, the most fair, The best be - lov - ed Night, the

cres. *f* *ff*

broad-wing'd flight, The wel-come, the thrice-pray'd for, the most fair, The best be - lov - ed Night, the

cres. *f* *ff*

broad-wing'd flight, The welcome, the thrice-pray'd for, the most fair, The best be - lov - ed Night, the

cres. *f*

best be-lov - ed Night! De-scend, de - scend, be - lov - ed Night, De-scend, de-scend, be-

best be-lov - ed Night! De - scend, be - lov - ed, lov - ed Night, De-scend, de - scend, be-

best be-lov'd! De - scend, de - scend, be - lov - ed Night, De - scend, de - scend, be - lov - ed

best be-lov'd! De - scend, . . . be - lov'd, de-scend, de - scend, . . . be-lov'd, de-

Digitized by Google

NIGHT

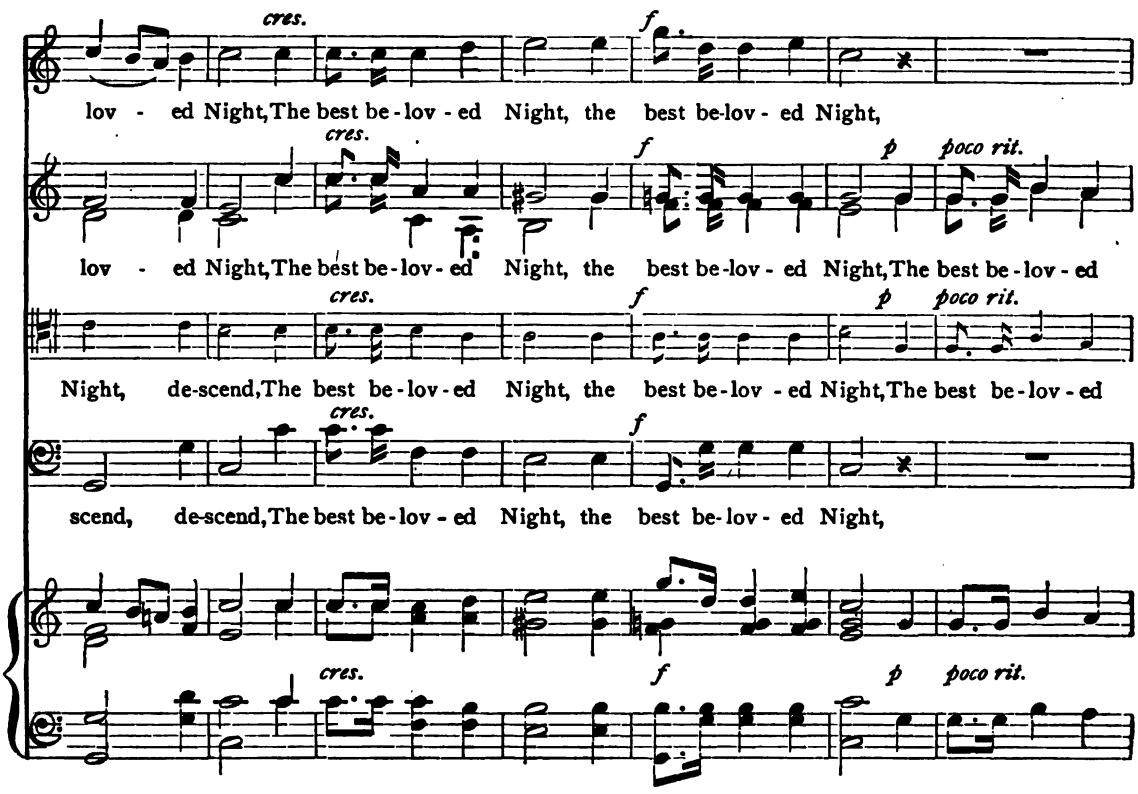

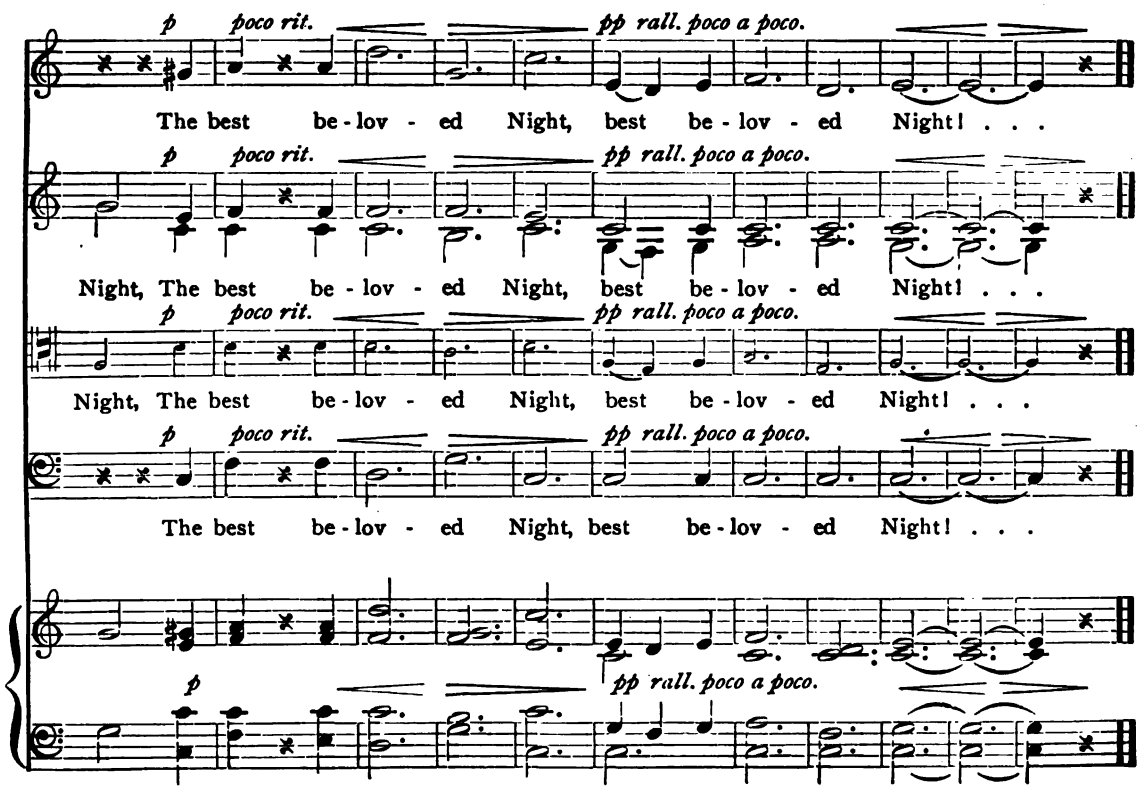

Digitized by Google

No. 52

THE TWO GRENADIERS

HEINRICH HEINE

SCHUMANN
Arr. by W. C. HOFF

Moderato

SOPRANO AND ALTO

mf

To France were re - turn - ing two gren - a -

TENOR *ad lib.** AND BASS

mf

To France were re - turn - ing two gren - a -

Moderato

♩ = 66

mf

Ped.

diers, Their Rus - sian cap - tiv - i - ty leav - ing, And

diers, Their Rus - sian cap - tiv - i - ty leav - ing, And

p

when they came to the Ger-man fron - tier Their heads were bow'd down with

when they came to the Ger-man fron - tier Their heads were bow'd down with

* The small notes are for use in grades where there are Tenor voices.

Digitized by Google

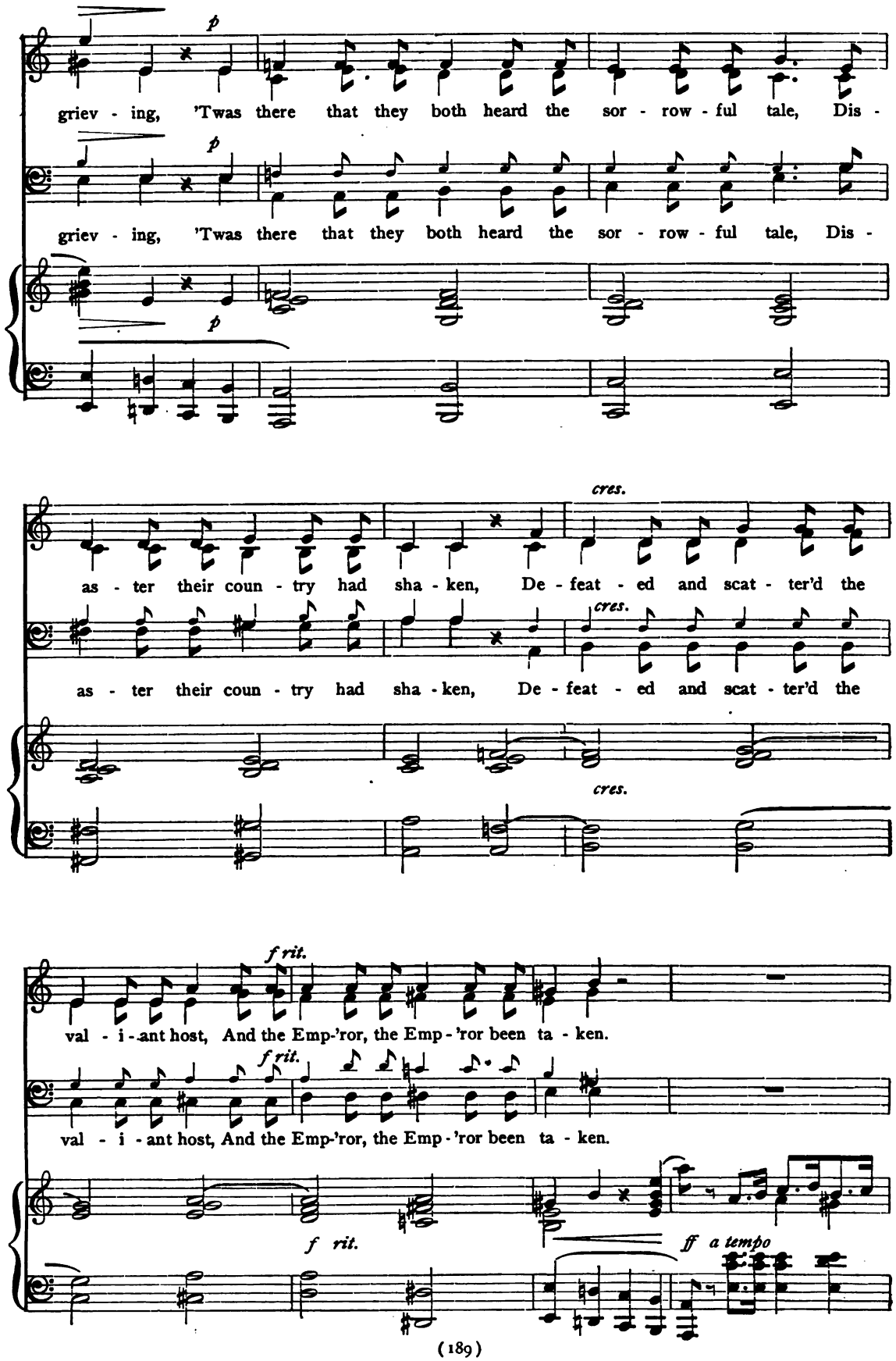

Digitized by Google

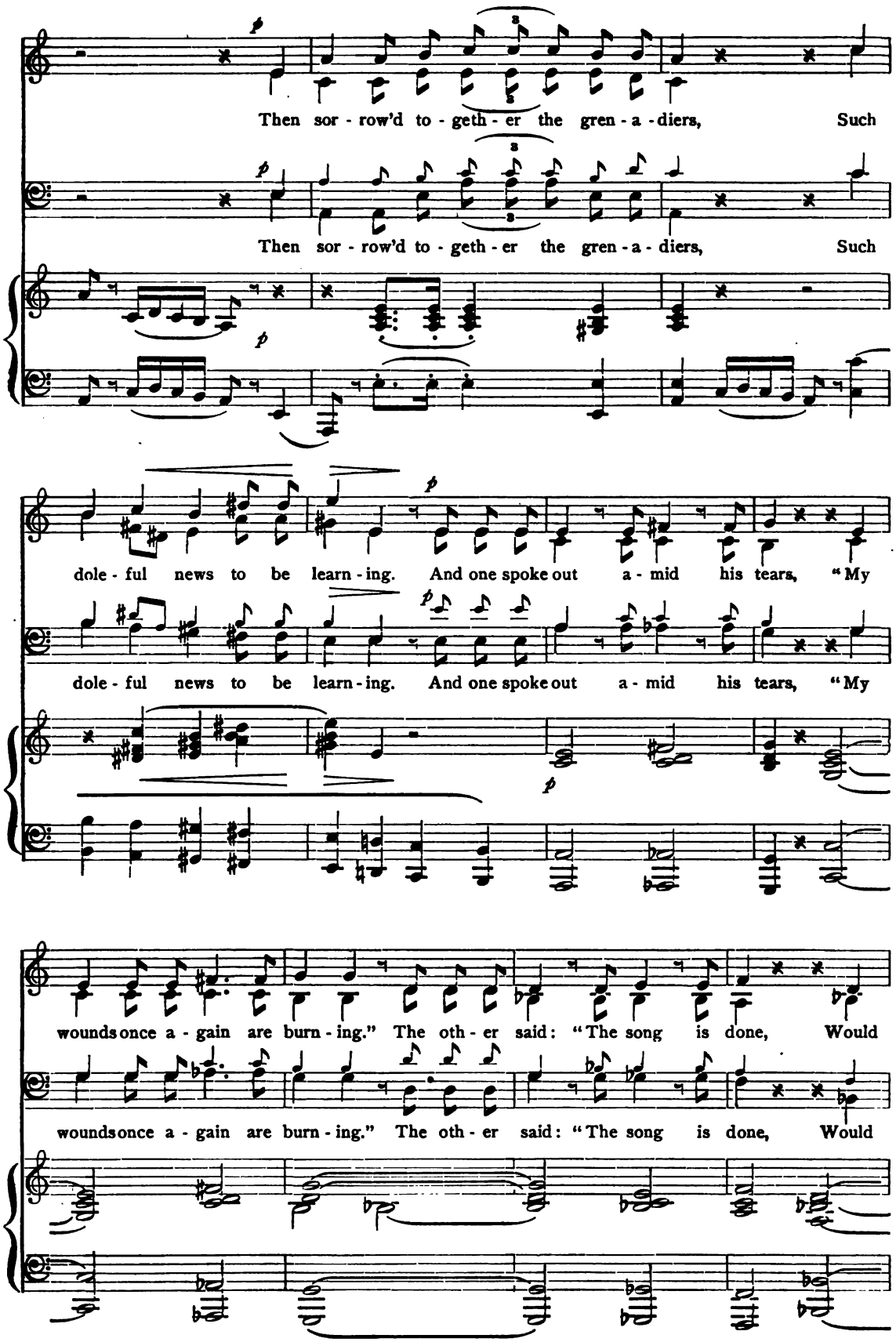

Digitized by Google

that I too were dy - ing, But I've a wife and child at home, On

that I too were dy - ing, But I've a wife and child at home, On

mf

me for bread re - ly - ing." "Nor wife nor child give care to me, What

mf

me for bread re - ly - ing." "Nor wife nor child give care to me, What

mf

f

mat - ter if they are for - sa - ken; Let them beg their bread, if they

f

mat - ter if they are for - sa - ken; Let them beg their bread, if they

f

Digitized by Google

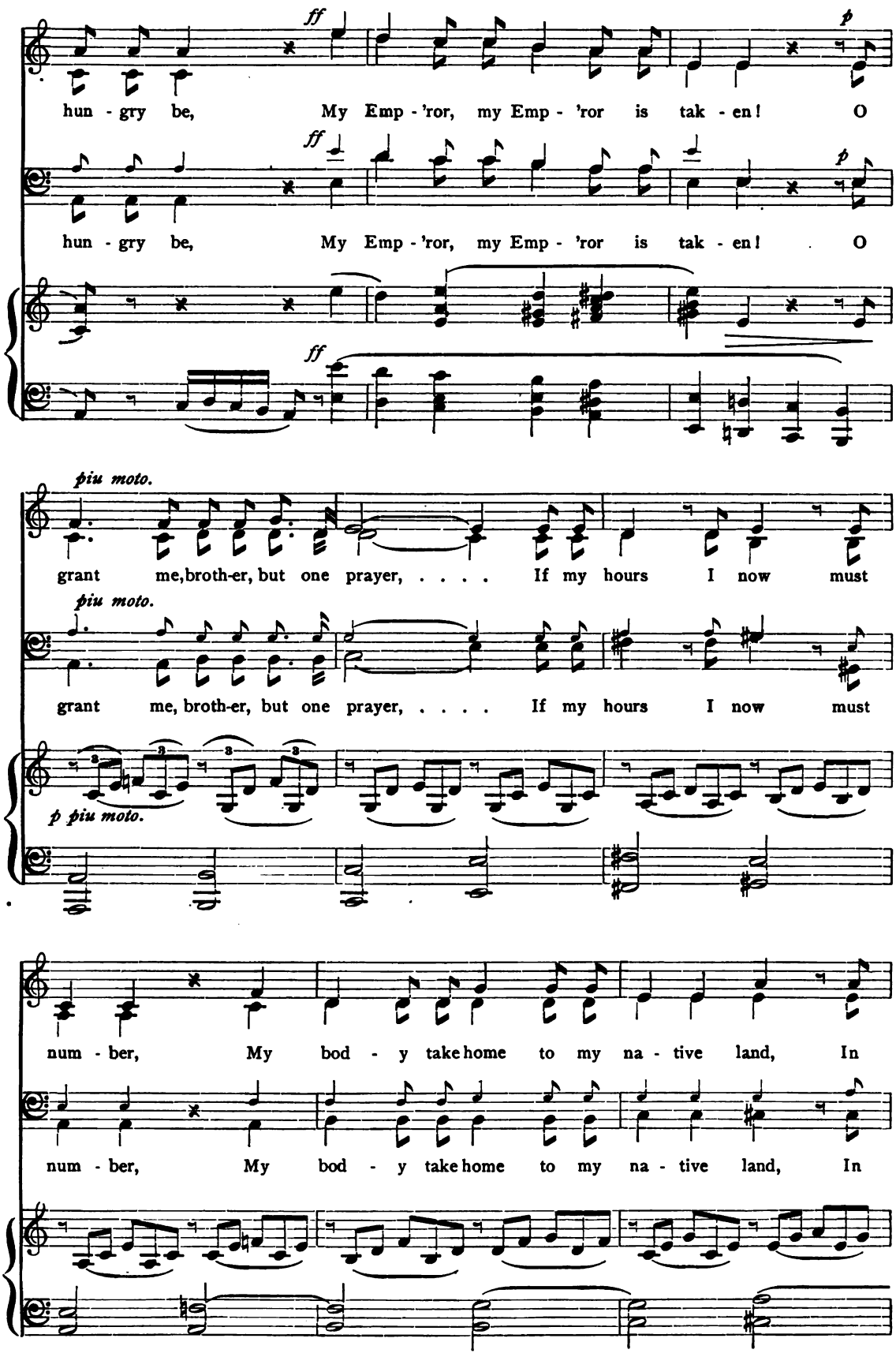

Digitized by Google

Soprano

France let me peace - ful - ly slum - ber. My

Alto

France let me peace - ful - ly slum - ber. My cross of hon - or with its

France let me peace - ful - ly slum - ber. My cross of hon - or with its

mf *cres.* *mf*

cross of hon - or with its band, Leave on my bos - om

band, Leave on my bos - om ly - ing, My

band, Leave on my bos - om ly - ing, My

cres. e rit. *f*

ly - ing, My mus - ket place within my hand, My sword around me ty - ing. Thus

cres. e rit. *f*

mus - ket place within my hand, My sword a-round me ty - ing. Thus

cres. e rit. *f*

mus - ket place within my hand, My sword a-round me ty - ing. Thus

cres. e rit.

Digitized by Google

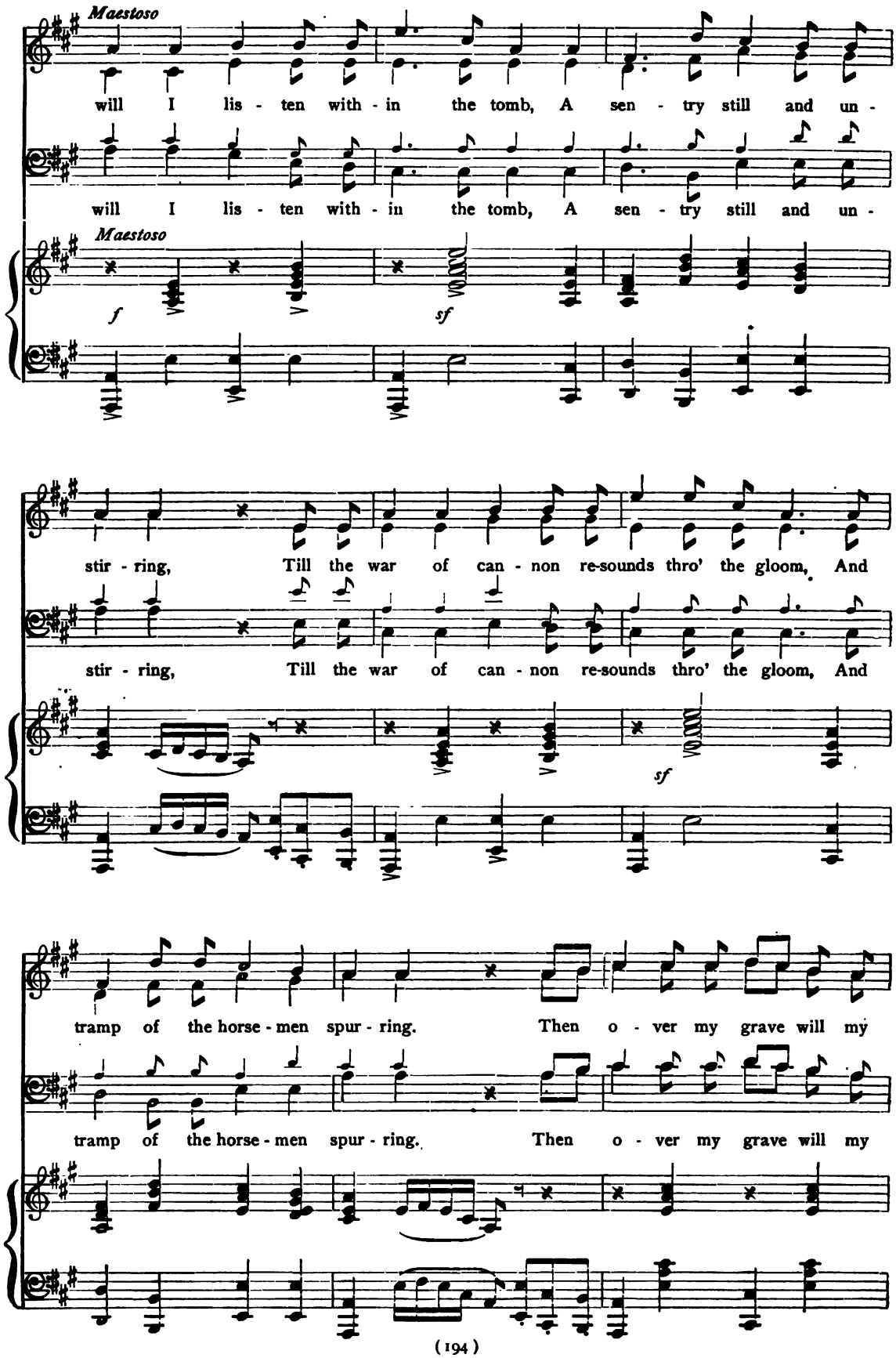

Digitized by Google

Em - per - or ride, While swords with clash are de - scend-ing, While swords with clash are de -

Em - per - or ride, While swords with clash are de - scend-ing, While swords with clash are de -

ff

scend - ing; Then arm'd to the teeth will I rise from the grave, My

ff

scend - ing; Then arm'd to the teeth will I rise from the grave, My

ff

Emp - 'ror, my Emp-'ror de - fend - ing.

Emp - 'ror, my Emp-'ror de - fend - ing.

Adagio.

Digitized by Google

No. 53 MY LOVE DWELT IN A NORTHERN LAND

ANDREW LANG
Moderato. legato

EDWARD ELGAR
Arr. by W. C. HOFF

SOPRANO

My love dwelt in a north-ern land, A dim tower in a for-est green Was

ALTO

My love dwelt in a north-ern land, ... A dim tower Was

TENOR *ad lib.* *

My love dwelt in a north-ern land, A dim tower in a for-est green Was

BASS

My love dwelt in a north-ern land, A dim tower in a for-est green Was

Moderato

p ♩=60 *legato*

rit. *pp a tempo*

his, and far a-way the sand And gray wash of the waves were seen The

his, and far a-way the sand And gray wash of the waves were seen The

rit. *a tempo* *pp*

his, and far . . . . . a-way . . . . . the waves were seen The

rit. *a tempo* *pp*

his, and far . . . . . a-way . . . . . the waves were seen The

rit. *pp a tempo*

* The small notes are for use in grades where there are Tenor voices.

Digitized by Google

MY LOVE DWELT IN A NORTHERN LAND

rit. *p a tempo legato*

wov - en for - est boughs be-tween: And thro' the north-ern sum - mer night The sun - set

rit. *p a tempo legato*

wov - en for - est boughs be-tween: And thro' the north-ern sum - mer night The sun - set

rit. *p a tempo legato*

wov - en for - est boughs be-tween: And thro' the north-ern sum - mer night The sun - set

rit. *p a tempo legato*

wov - en for - est - boughs be-tween: And thro' the north-ern sum - mer night . . . . .

rit. *p a tempo legato*

dim. rit. *pp a tempo*

slow-ly, slow - ly died a - way, And herds of strange deer, sil - ver-white, Came gleaming

dim. rit. *pp a tempo*

slow-ly, slow - ly died a - way, And herds of strange deer, sil - - - ver-white, Came gleaming

dim. rit. *pp a tempo*

slow-ly, slow - ly died a - way, And herds of strange deer, sil - ver-white, Came gleaming

dim. rit. *pp a tempo*

. . The sun - set died a - way, And herds . . . . . of deer Came gleaming

dim. rit. *pp a tempo*

Digitized by Google

f *dim.* *p rit.* *rit.*

thro' the for - est gray, And fled like ghosts be - fore the day. . .

f *dim.* *p rit.* *rit.*

thro' the for - est gray, And fled like ghosts be - fore . . the day. . .

f *dim.* *p rit.* *rit.*

thro' the for - est gray, And fled like ghosts be - fore . . the day. . .

f *dim.* *p rit.* *rit.*

thro' the for - est gray, And fled like ghosts be - fore . . the day. . .

f *dim.* *p rit.* *rit.*

Tempo, poco piu lento
dolciss

SOLO
pp

And oft, that month, . . . we watch'd the moon . . . . Wax

SOPRANO AND ALTO * *leggiero*
ppp

And oft, that month, we watch'd the moon, and oft, that month, we watch'd the moon Wax

TENOR (*ad lib.*)*
ppp * *leggiero.*

And oft, that month, we watch'd the moon, and oft, that month, we watch'd the moon Wax

BASS
ppp * *leggiero*

And oft, that month, we watch'd the month, and oft, that month, we watch'd the moon Wax

Tempo, poco piu lento

pp

* The passages of vocal accompaniment to be sung as softly and smoothly as possible and without accent.

Digitized by Google

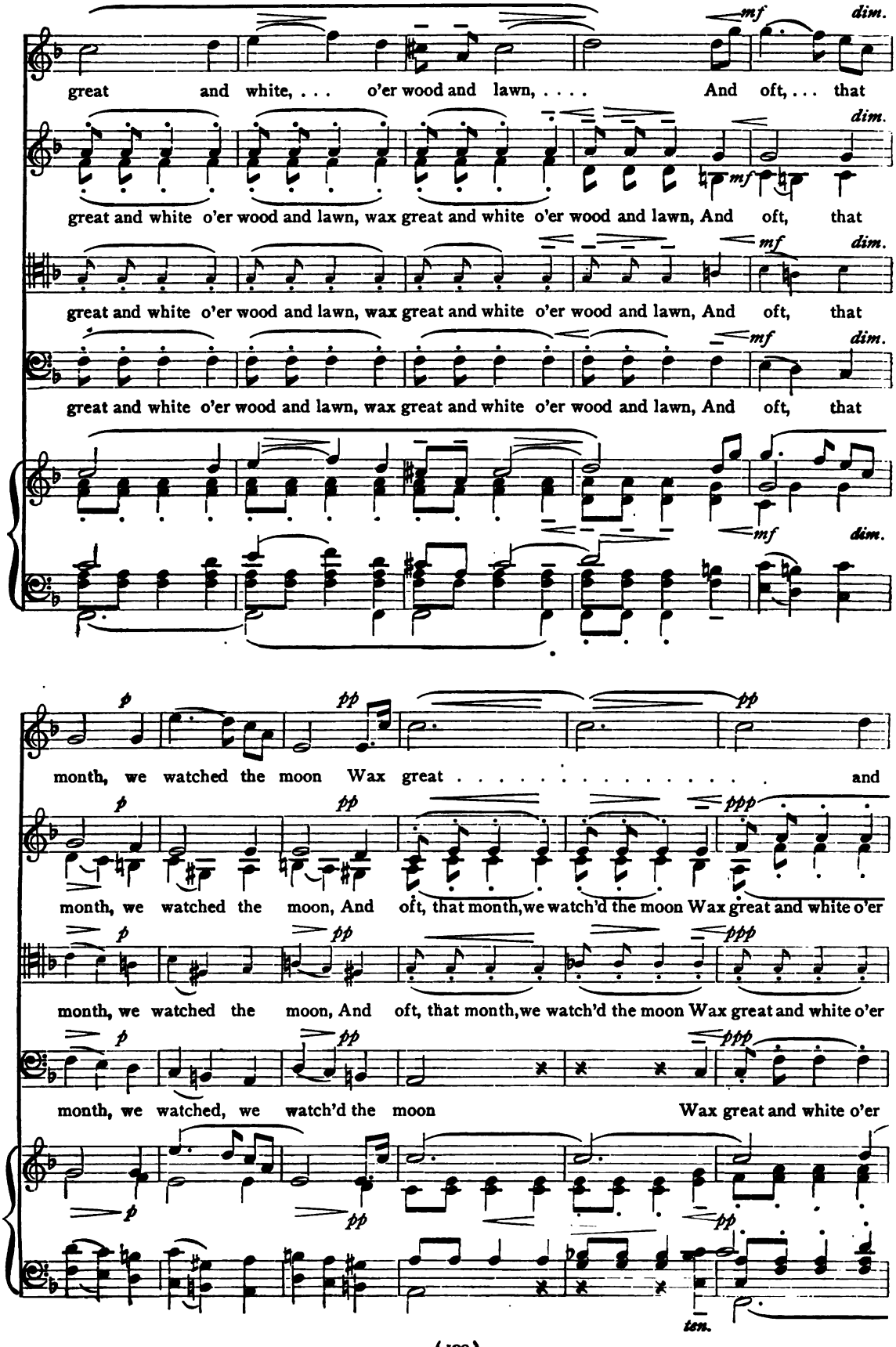

Digitized by Google

MY LOVE DWELT IN A NORTHERN LAND

white . . . o'er wood and lawn, ... And wane, with

wood and lawn, wax great and white o'er wood and lawn, And wane, with wan - ing

wood and lawn, wax great and white o'er wood and lawn, And wane, with wan - ing

wood and lawn, wax great and white o'er wood and lawn, And wane, with wan - ing

wan - - ing of the June, ... Till, like a brand for

of the June, And wane, with wan - ing of the June, Till, like a brand for

of the June, And wane, with wan - ing of the June, Till, like a brand for

of the June, And wane, with wan - ing of the June, Till, like a brand for

Digitized by Google

sf *dim.* *rit.* *pp* *Tempo poco lento* *rall.*

bat - tle drawn, She fell, . . . she fell, and flamed in a wild dawn. .

sf *dim.* *rit.* *p* *ppp* *Tempo poco lento* *rall.*

bat - tle drawn, She fell, fell, . she fell, . . . and flamed in a wild dawn. .

sf *dim.* *rit.* *p* *ppp* *Tempo poco lento* *rall.*

bat - tle drawn, She fell, fell, she fell and flamed in a wild dawn. .

sf *dim.* *rit.* *p* *ppp* *Tempo poco lento* *rall.*

bat - tle drawn, She fell, fell, she fell and flamed in a wild dawn, in a wild dawn.

sf *dim.* *rit.* *p* *pp* *Tempo poco lento* *rall.*

ppp

Tempo I. *legato*

SOPRANO *p*

I know not if the for - est green Still gir - dles round . . . that cas - tle

ALTO *legato* *p*

I know not if the for - est green Still gir - dles, gir - dles round that cas - tle

TENOR *ad lib. legato* *p*

I know not if the for - est green Still gir - dles round . . . that cas - tle

BASS *legato* *p*

I know not if the for - est green Still gir - dles round that cas - tle

Tempo I

p *legato*

Digitized by Google

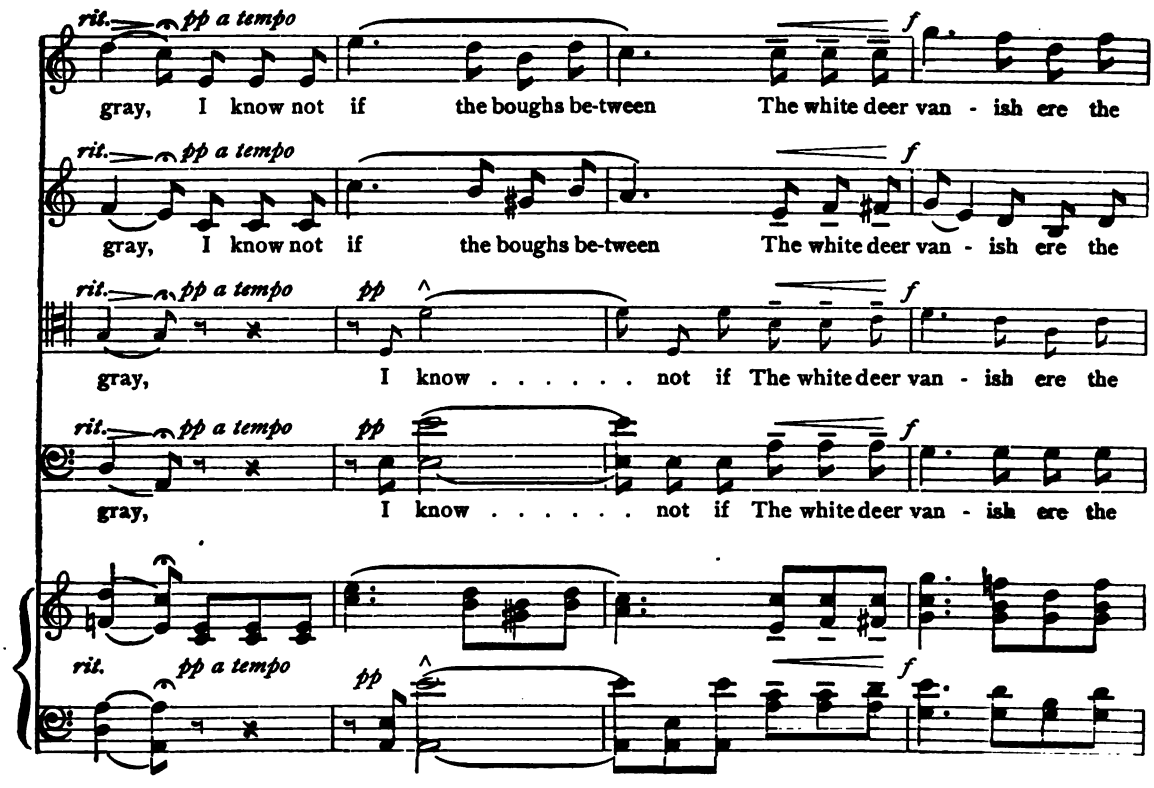

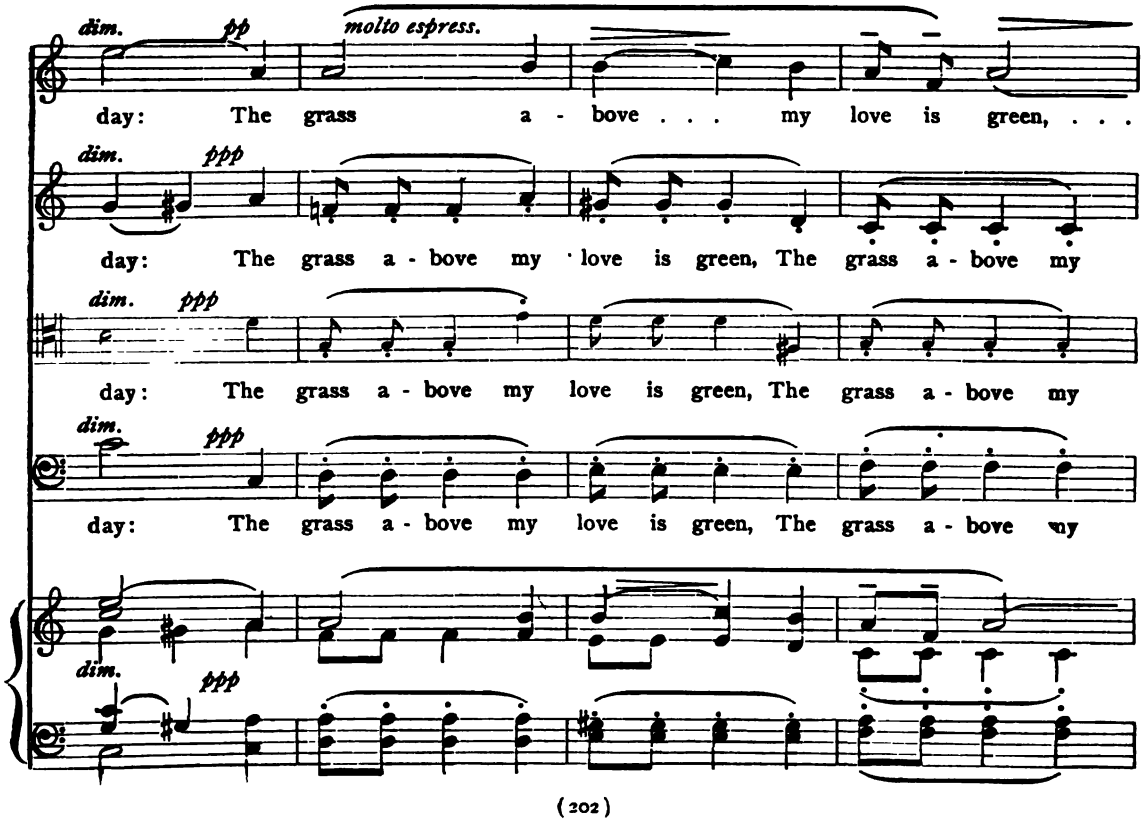

Digitized by Google

MY LOVE DWELT IN A NORTHERN LAND

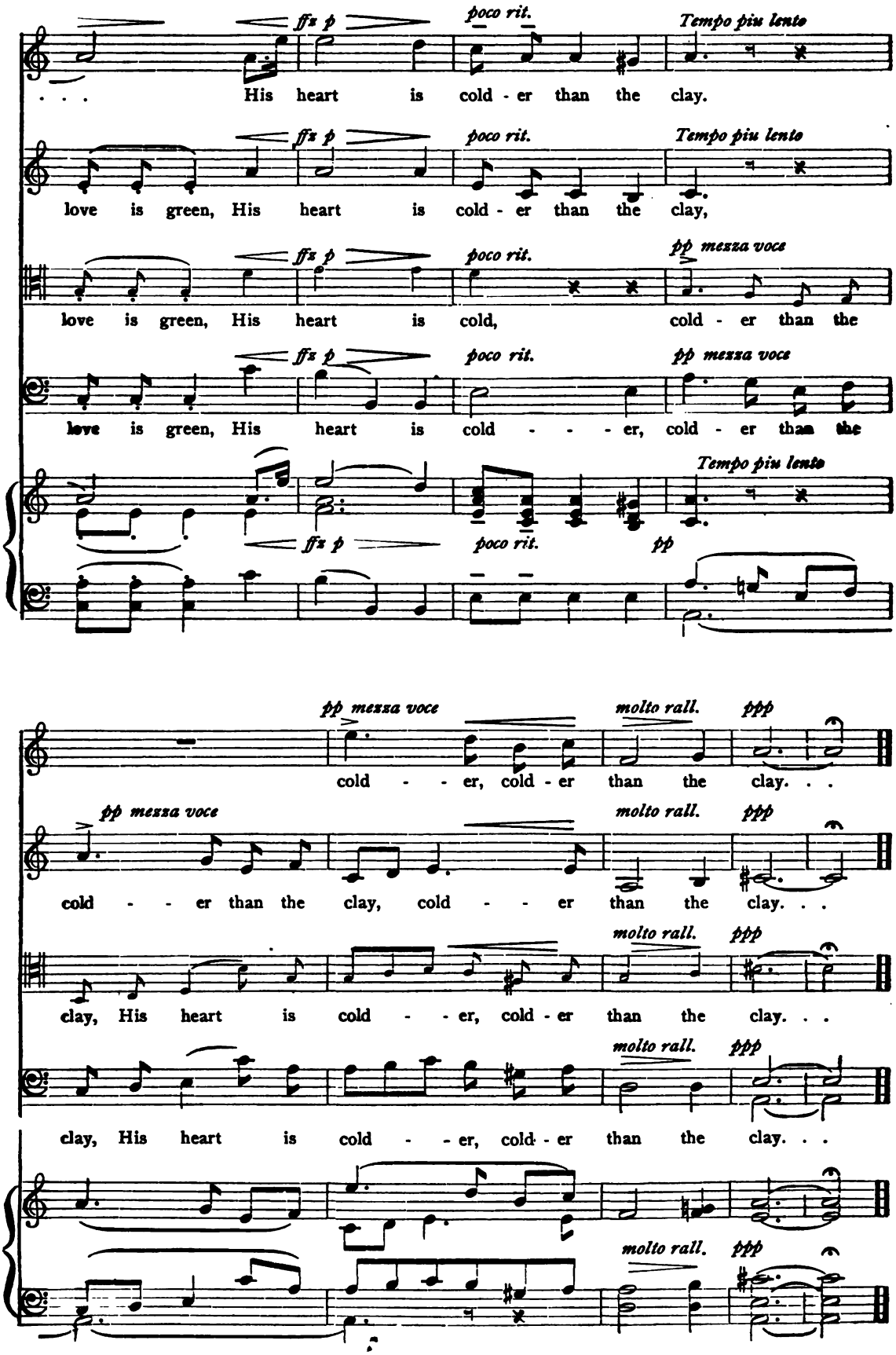

Digitized by Google

No. 54 A SLUMBER SONG

G. Clifton Bingham — F. N. Lohr
Andante tranquillo — Arr. by W. C. Hoff

Soprano and Alto

mf

1. Wind of night, low and light, Murmuring soft - ly nigh, . . Come and go, light and low, .
2. Waft the day far a-way, Out a - bove the shad - ows' throng; Woo the deep in - to sleep,

Tenor *ad lib.** and Bass

mf

1. Wind of night, low and light, Murmuring soft - ly nigh, . Come and go, . light and low,
2. Waft the day far a - way, Out a-bove the shad-ows' throng; Woo the deep in - to sleep,

♩ = 54.

mf

Un - der the tran - - - quil sky;
Whisper the woods . . . . . a - mong.

pp

Un-der the tran - quil sky; Wind of night, low and light, Mur-mur-ing soft - ly
Whis-per the woods a - mong. Waft the day far a - way, Out a-bove the shadows'

pp

Un - der the, un-der the sky; Wind of night, low and light, Murmuring soft - ly
Whis-per the, whisper the woods. Waft the day far a - way, Out a-bove the shadows'

cres. *pp*

rall. *mf*

nigh, . . Come and go, light and low, Un-der the tran - quil sky. . Thou to thine, I to mine,
throng; Woo the deep in - to sleep, Whisper the woods a - mong. Thou to thine, I to mine,

mf

nigh, . Come and go, light and low, . Un-der the sky. . Thou to thine,
throng; Woo the deep in - to sleep, . The woods a - mong. Thou to thine,

rall. *mf a tempo.*

Note. May be sung in two parts, Soprano and Alto.
* The small notes are for use in grades where there are Tenor voices

Digitized by Google

A SLUMBER SONG

Singing a lul - - - - - - la - by! . . .

f *f* *rall. e dim.* *p Tempo dolce.*

Thou to thine, I to mine, Sing-ing, sing - ing lul - la - by! . . Hush thee, O hush thee,

f *p*

Thou to thine, . Sing - - - - ing a lul - la - by! Hush . . . thee,

rall. e dim.

cres. *f* *rall. e dim.* *olce a tempo.*

hush thee to rest, Fad-eth the day in the gold- en west; Soft-ly the night wind out on the deep,

hush thee, hush thee, hush thee, hush thee, hush thee,

Sing-eth the qui - et world, ... the world to sleep! . . . . . to sleep!

p *dim.* *pp* *p* *pp*

Sing - eth the world, the world to sleep! Singeth the qui - et world to sleep! to sleep!

dim. *pp* *p* *pp*

hush to rest, the world to sleep! Singeth the qui - et world to sleep! to sleep!

dim. *pp* *pp*

Digitized by Google

No. 55

THE INDIAN MAID*

J. L. HATTON
Arr. by W. C. HOFF

Mrs. NEWTON CROSLAND

SOPRANO AND ALTO

1. A dusk - y maid, with eb - on hair, Sits by the Gan - ges riv - er; With
2. For on the Gan - ges' sa - cred stream Her fate - ful lamp is float-ing, And

TENOR *ad lib.*† AND BASS

1. A dusk - y maid, with eb - on hair, Sits by the Gan - ges riv - er; With
2. For on the Gan - ges' sa - cred stream Her fate - ful lamp is float-ing, And

Andante con moto

♩=76 *f* *p*

hope and fear her bo - som heaves, Her part - ed lips they qui - ver. A fi - ner light is
as it flames, or as it dies, Shall be her lov - er's doat - ing. A thousand stars are

f

hope and fear her bo - som heaves, Her part - ed lips they qui - ver. A fi - ner light is
as it flames, or as it dies, Shall be her lov - er's doat - ing. A thousand stars are

f

dim. *ff* *pp*

in her eye, Than that whose fit - ful shin - ing Now thrills her soul with sud - den joy, Now
in the sky, Like gems on hid - den fin - gers; But eye un - us'd to up - ward gaze, On

dim. *ff* *pp*

in her eye, Than that whose fit - ful shin - ing Now thrills her soul with sud - den joy, Now
in the sky, Like gems on hid - den fin - gers; But eye un - us'd to up - ward gaze, On

ff *pp*

* According to a well-known superstition, the Hindoo maiden floats her lamp upon the Ganges, and, murmuring a musical incantation, draws an augury of her destiny from the fate of the light.

NOTE. May be sung in two parts, Soprano and Alto.

† The small notes are for use in grades where there are Tenor Voices.

Digitized by Google

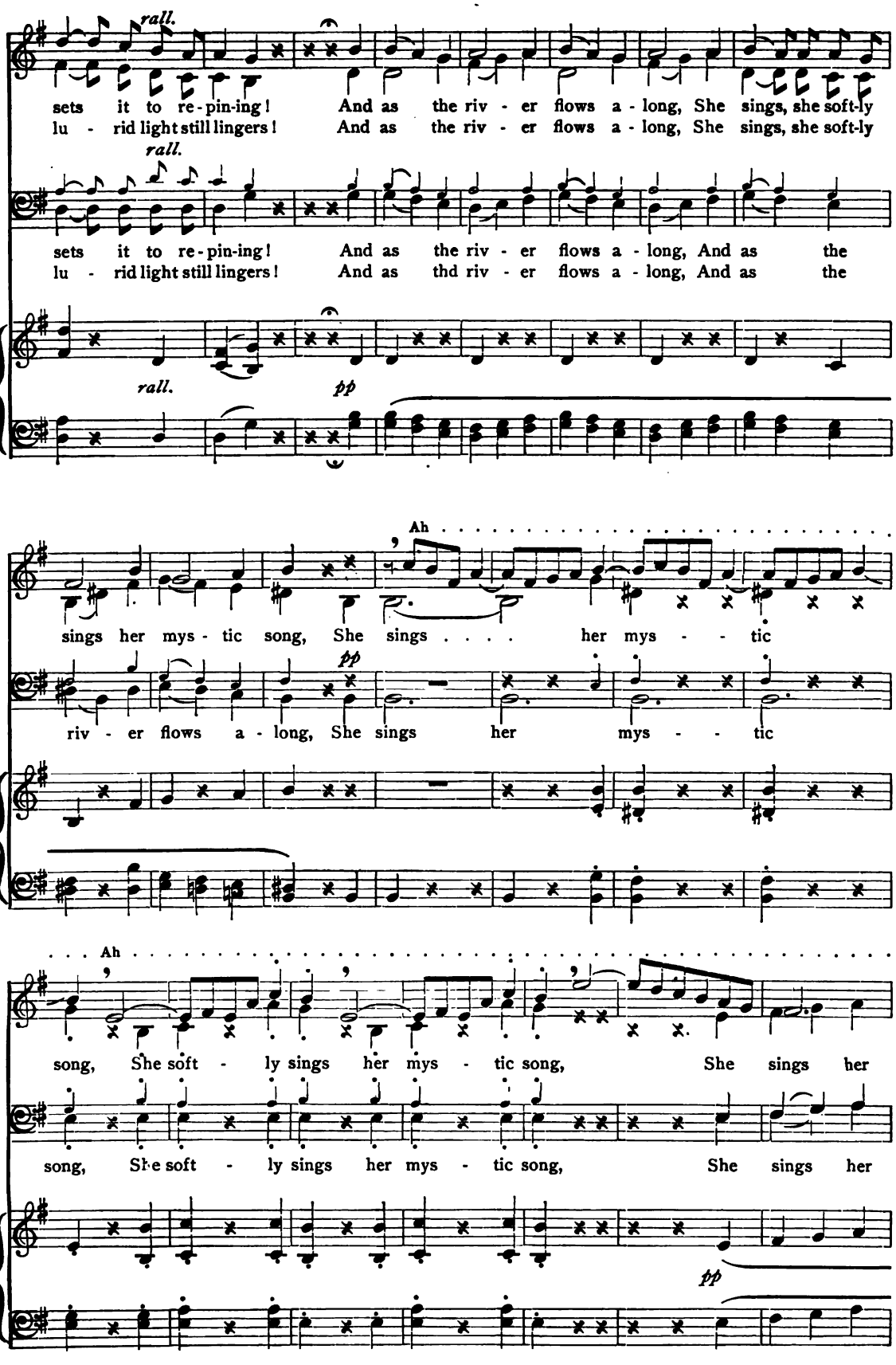

Digitized by Google

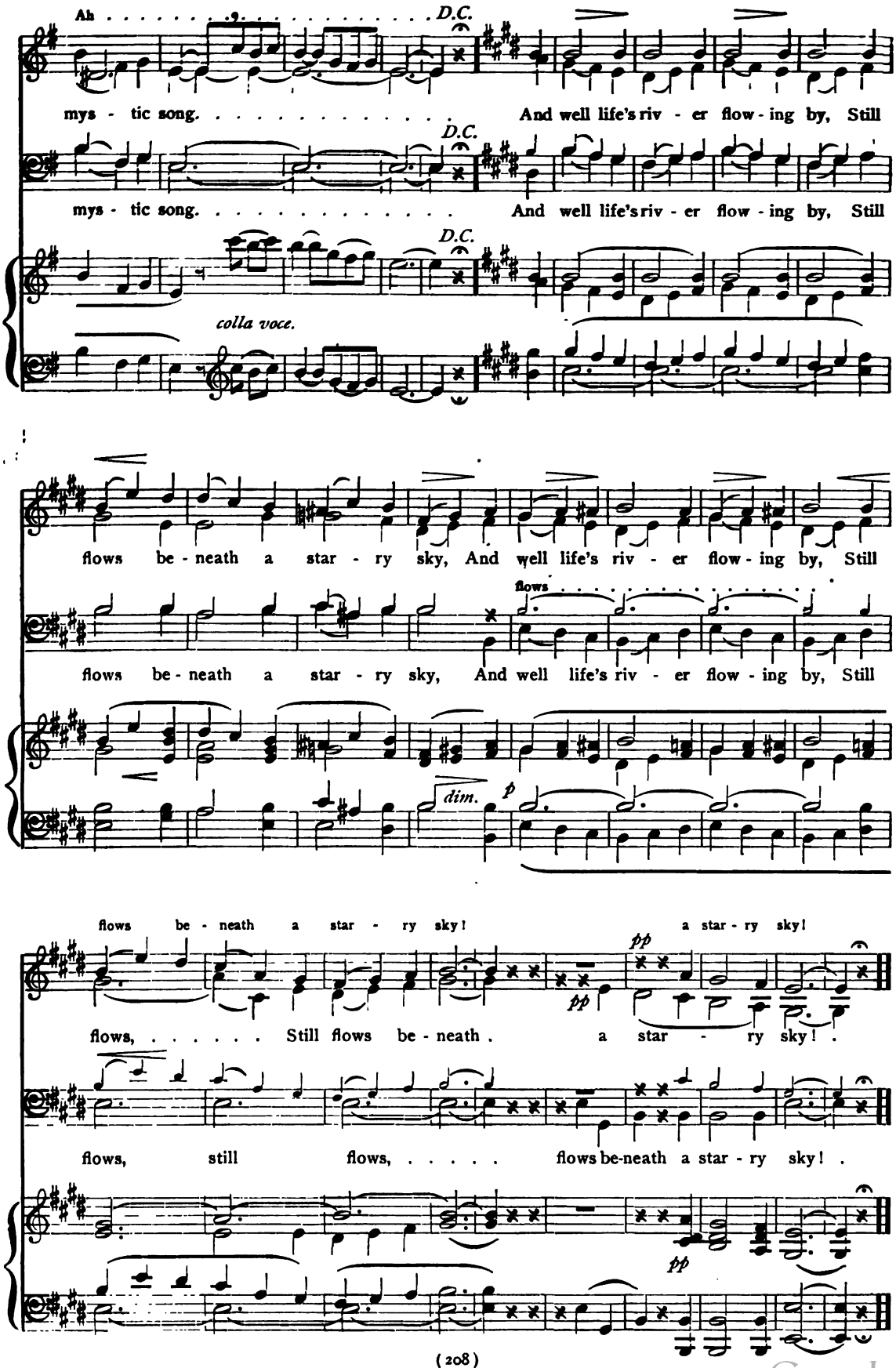

Digitized by Google

No. 56

TO THE CASTLE

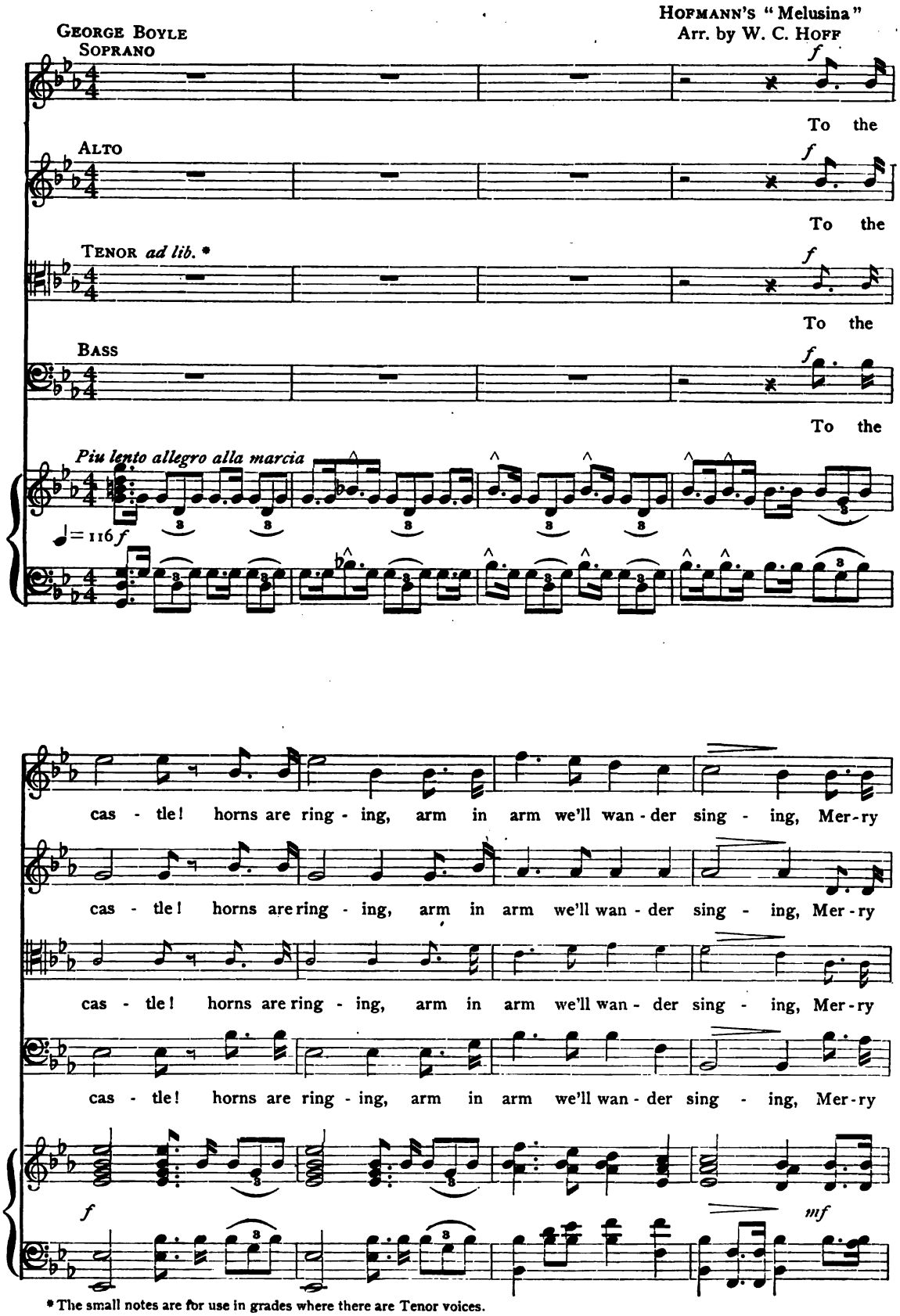

* The small notes are for use in grades where there are Tenor voices.

Digitized by Google

TO THE CASTLE

cou - ples home - ward wend - ing, Bride and bridegroom all at - tend - ing, Bride and

cou - ples home-ward wend - ing, Bride and bridegroom all at - tend - ing, Bride and

cou - ples home-ward wend - ing, Bride and bridegroom all at - tend - ing, Bride and

cou - ples home - ward wend - ing, Bride and bridegroom all at - tend - ing, Bride and

f

bride-groom all at - tend - - ing. To the cas - tle! horns are

f

bride-groom all at - tend - - - ing. To the cas - tle! horns are

f

bride-groom all at - tend - - - ing. To the cas - tle! horns are

f

bride-groom all at - tend - - - ing. To the cas - tle! horns are

f

Ped. ✱

mf

ring - ing, Arm in arm we'll wan - der sing - ing, Mer - ry cou - ples home - ward

mf

ring - ing, Arm in arm we'll wan - der sing - ing, Mer - ry cou - ples home-ward

mf

ring - ing, Arm in arm we'll wan - der sing - ing, Mer - ry cou - ples home - ward

mf

ring - ing, Arm in arm we'll wan - der sing - ing, Mer - ry cou - ples home - ward

mf

Ped. ✱

Digitized by Google

TO THE CASTLE

wend - ing, Bride and bride-groom all at - tend - ing, Bride and bride-groom all at -

wend - ing, Bride and bride-groom all at - tend - ing, Bride and bride-groom all at -

wend - ing, Bride and bride-groom all at - tend - ing, Bride and bride-groom all at -

wend - ing, Bride and bride-groom all at - tend - ing, Bride and bride-groom all at -

f tend - - - - - ing, *mf* Mur - m'ring brook, and lin - den sway - ing,

f tend - - - - - ing, *mf* Mur - m'ring brook, and lin - den sway - ing,

tend - - - - - ing, *mf* Mur - m'ring brook, and lin - den sway - ing,

f tend - - - - ing, *mf* Mur - m'ring brook, and lin - den sway - ing,

f *mf*

while the for - est slum - ber'd, Heard fond lov - ers sweet words say - ing,

while the for - est slum - ber'd, Heard fond lov - ers sweet words say - ing,

while the for - est slum - ber'd, Heard fond lov - ers sweet words say - ing,

while the for - est slum - ber'd, Heard fond lov - ers sweet words say - ing,

Digitized by Google

Peace-ful days be theirs un - num - - - - - - - - ber'd, Peace and

Peace-ful days be theirs un - num - - - - - - - - ber'd, Peace and

Peaceful days be theirs un - num - - - - - - - - ber'd, Peace and

Peace-ful days be theirs un - num - - - - - - - - ber'd, Peace and

mf *f*

bless - ing past all tell - ing, en - cir - cle Ray - mond's hap - py

bless - ing past all tell - ing, en - cir - cle Ray - mond's hap - py

bless - ing past all tell - ing, en - cir - cle Ray - mond's hap - py

bless - ing past all tell - ing, en - cir - cle Ray - mond's hap - py

Ped. * *Ped.* *

dwell - ing! To the cas - tle! horns are ring - ing, wed-ded lov - ers wel - come

dwell - ing! To the cas - tle! horns are ring - ing, wed-ded lov - ers wel - come

dwell - ing! To the cas - tle! horns are ring - ing, wed-ded lov - ers wel - come

dwell - ing! To the cas - tle! horns are ring - ing, wed-ded lov - ers wel - come

Digitized by Google

TO THE CASTLE

bring - ing, wed-ded lov-ers wel - come bring - - ing,

bring - ing, wed-ded lov-ers wel - come bring - - ing,

bring - ing, wed-ded lov - ers wel - - - come bring - - ing, wed-ded

bring - ing, wed - ded lov - ers wel - - - come bring - - ing, wed-ded lov-ers

Ped. * Ped. *

wed - ded lov - ers wel - come bring - ing, Hail, all hail! Hail, all

wed - ded lov - ers wel - come bring - ing, Hail, all hail! Hail, all

lov - ers wel - - - come bring - - ing, Hail, all hail! Hail, all

wel - - come, wel - come bring - ing, Hail, all hail! Hail, all

Ped. * Ped. *

hail! Hail, all hail! . . . . . .

hail! Hail, all hail! . . . . . .

hail! Hail, all hail! . . . . . .

hail! Hail, all hail! . . . . . .

Digitized by Google

No. 57

EVENING SONG

JOHN OXENFORD
SOPRANO AND ALTO

SCHUMANN
Arr. by W. C. HOFF

p

1. Now si - lence reigns o'er plain and field, To slum - ber's pow'r the
2. While plain and field are wrapt in darkest night, And from yon vault pours

TENOR *ad lib.** AND BASS.

Andante

♩ = 54

una Corda

pp

pp

wea - ry world does yield; And thro' each bough is sigh-ing the calm night wind, the calm night wind.
down a flood of light. From out yon cloudlet peeping the moon doth keep her vigil bright.

f

p

And thou, my heart, may rest with all thy woes, . . with all thy woes,
And thou, my heart, may rest while all are sleep - ing with all thy woes,

And thou, my heart, may rest with all thy woes, . . with all thy woes,
And thou, my heart, may rest while all are sleep - ing with all thy woes,

dim.

NOTE. May be sung in two parts, Soprano and Alto.

* The small notes are for use in grades where there are Tenor voices.

Digitized by Google

EVENING SONG

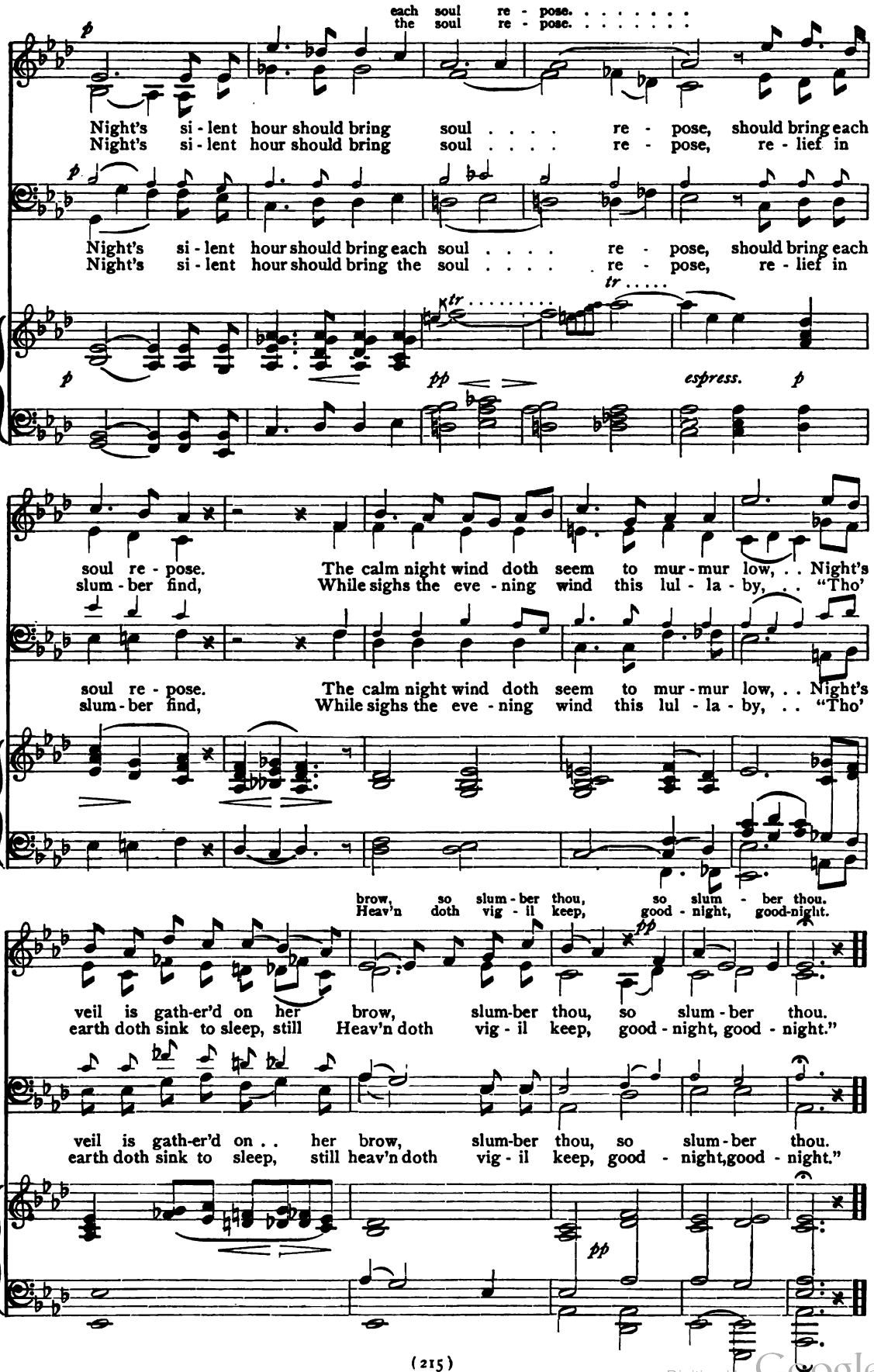

Digitized by Google

No. 58 WHISPERING BREEZES O'ER THE MOUNTAIN

(SCHUBERT'S SERENADE)

LOWELL STURGIS

Arr. by W. C. HOFF

pp poco espress

SOPRANO AND ALTO

1. Whisp-'ring breez-es o'er the mountain
2. Shades of eve - ning soft - ly steal-ing

TENOR *ad lib.** AND BASS

1. Whisp-'ring breez-es o'er the mountain
2. Shades of eve - ning soft - ly steal-ing

Moderato

♩ = 76 *pp*

mur - mur soft and low, Chirp-ing song - sters
loom up - on the sky, Length-ning shad - ows

mur - mur soft and low, Chirp - ing song - sters
loom up - on the sky, Length-ning shad - ows

flit o'er mead - ows light - ly to and fro; Down the hol - lows
thro' the wood - lands tell that night is nigh; Far o'er-head in

flit o'er mead - ows light - ly to and fro; Down the hol - lows
thro' the wood - lands tell that night is nigh; Far o'er-head in

NOTE. May be sung in two parts, Soprano and Alto.

* The small notes are for use in grades where there are Tenor voices.

Digitized by Google

WHISPERING BREEZES O'ER THE MOUNTAINS

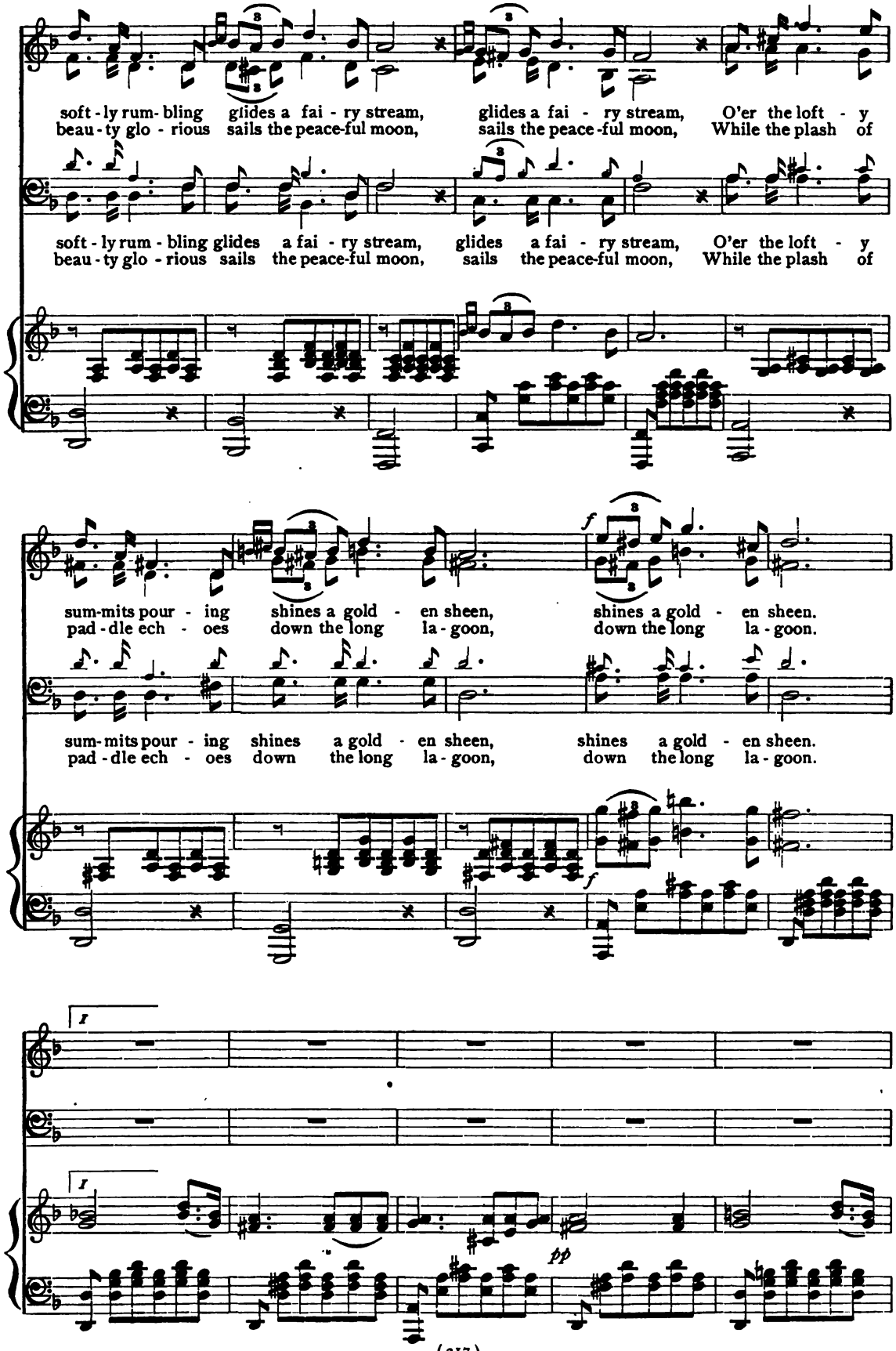

Digitized by Google

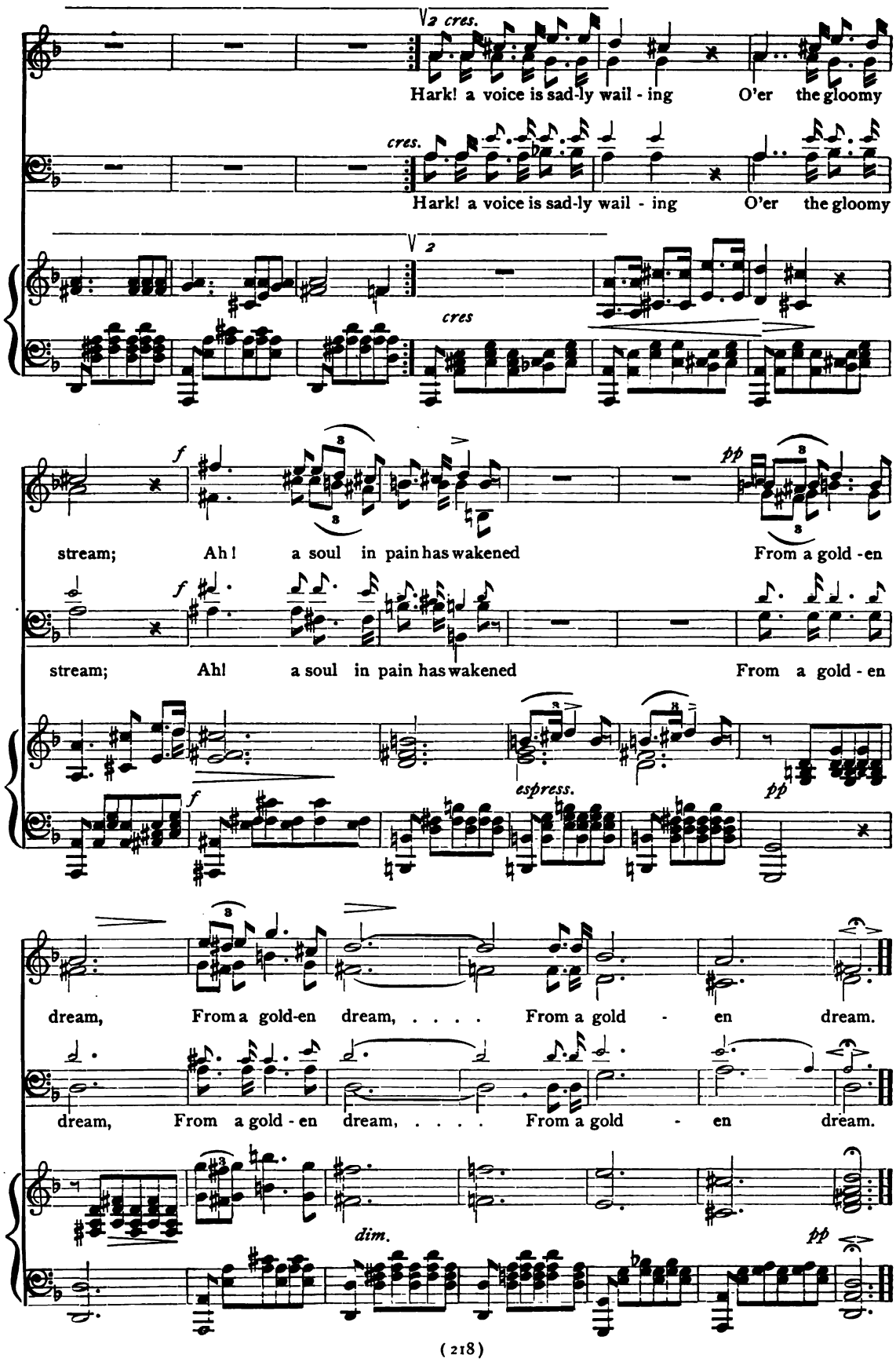

Digitized by Google

No. 59 THE VESPER HYMN

Adapted from THOMAS MOORE
by E. BUEK

BEETHOVEN
Arr. by W. C. HOFF

SOPRANO AND ALTO

1. Hark the strains so soft - ly steal-ing O'er the wave that calm-ly flows! The Ves-per hymn is
2. Now like moon-lit waves re - treat-ing, From the shore, it fades a - way, And then like billows

TENOR *ad lib.* * AND BASS

1. Hark the strains so soft - ly steal-ing O'er the wave that calm - ly flows! The Ves-per hymn is
2. Now like moon-lit waves re - treat-ing, From the shore, it fades a - way, And then like billows

♩=57

heav'n - ward peal-ing, As it marks the bright day's close, As it marks the bright day's close!
surg - ing, meet-ing, Swells and breaks in end-less play, Swells and breaks in end - less play.

heav'n- ward peal-ing, As it marks the bright day's close, As it marks the bright day's close!
surg - ing, meet-ing, Swells and breaks in end-less play, Swells and breaks in end - less play.

Ju - bi - la - te! Ju - bi - la - te! A - - men! A - - - - men!

Ju - bi - la - te! Ju - bi - la - te! A - - men! A - - - - men!

NOTE. May be sung in two parts, Soprano and Alto.
* The small notes are for use in grades where there are Tenor voices.

Digitized by Google

No. 60 O WHO WILL O'ER THE DOWNS SO FREE

R. L. de Pearsall
Arr. by W. C. Hoff

Soprano and Alto

ff

1. O who will o'er the downs so free, O who will with me ride? O who will up and
2 I saw her bow'r at twi - light grey, 'Twas guarded safe and sure; I saw her bow'r at

Tenor *ad lib.** and Bass

ff

1. O who will o'er the downs so free, O who will with me ride? O who will up and
2. I saw her bow'r at twi - light grey, 'Twas guarded safe and sure; I saw her bow'r at

Moderato ♩= 112

Accomp. ad lib.

ff

p

fol - low me, To win a blooming bride? Her fa - ther he has lock'd the door, Her mother keeps the
break of day, 'Twas guarded then no more! The var - lets they were all a-sleep, And none was near to

p

fol - low me, To win a blooming bride? Her fa - ther he has lock'd the door, Her mother keeps the
break of day, 'Twas guarded then no more! The var-lets they were all a-sleep, And none was near to

p *cres.*

key; But nei - ther door nor bolt shall part My own true love from me! 3. I prom-ised her to
see The greet - ing fair that pass - ed there Be - tween my love and me!

key; But nei - ther door nor bolt shall part My own true love from me! 3. I prom-ised her to
see The greet - ing fair that pass - ed there Be-tween my love and me!

f *ff* *rit.* *mf*

Note. May be sung in two parts, Soprano and Alto.
* The small notes are for use in grades where there are Tenor voices.
Note. The words of this song are written in allusion to an event supposed to have taken place in the neighborhood of Winterborne, in Gloucestershire. One Hickenstirn (or Hickery Stirn, as he is called by the common people), who lies buried in the church there, is said to have been a knight who lived by pillage. He fell in love with a neighbor's daughter—won her affections—was refused by her parents, but with the assistance of his friends carried her off from her father's house. Such events were not uncommon in the middle ages.

Digitized by Google

O WHO WILL O'ER THE DOWNS SO FREE

ff

come at night, With comrades brave and true, A gal-lant band with sword in hand To break her pris-on

ff

come at night, With comrades brave and true, A gal-lant band with sword in hand To break her pris-on

ff

pp

through; I prom-ised her to come at night, She's wait-ing now for me, And ere the dawn of

pp

through; I prom-ised her to come at night, She's wait-ing now for me, And ere the dawn of

pp

cres.

morn-ing light, I'll set my true love free, And ere the dawn of morning light, I'll set my true love free!

morn-ing light, I'll set my true love free, And ere the dawn of morning light, I'll set my true love free!

rall. *ff* *rit.*

Digitized by Google

No. 61 SOFTLY FALL THE SHADES OF EVENING

W. H. Godfrey — J. L. Hatton. Arr. by W. C. Hoff

Soprano and Alto

1. Soft - ly fall the shades of eve - ning, O'er the val - ley, hush'd and still, As the
2. Soft - ly fall the shades of eve - ning, On the bo - som of the deep, Winds in

Tenor *ad lib.** and Bass

1. Soft - ly fall the shades of eve - ning, O'er the val - ley, hushed and still,
2. Soft - ly fall the shades of eve - ning, On the bo - som of the deep,

Allegretto

p

sun's . . . . last rays are fad - ing From the dis - tant west - ern hill, From the
gen - - tle whis - p'ring mur - murs, Woo the sweet wild flow'rs to sleep, Woo the

sun's . . . . last rays are fad - ing From the dis - tant west - ern hill,
gen - - tle whis - p'ring mur - murs, Woo the sweet wild flow'rs to sleep,

cres. *dim.* *pp*

From the dis - tant west - ern hill, Balm - y
Woo the sweet wild flow'rs to sleep, Far on

dis - tant west - ern hill, . . From the west - ern - hill. . . . Balm-y mists have
sweet wild flow'rs to sleep, . . Woo the flow'rs to . . sleep. . . Far on high the

From the dis - tant west - ern hill, From the west - ern hill. . . . mists have
Woo the sweet wild flow'rs to sleep, Woo the flow'rs to sleep. . . . on high

pp *cres.* *p*

Note. May be sung in two parts, Soprano and Alto.

* The small notes are for use in grades where there are Tenor voices.

Digitized by Google

SOFTLY FALL THE SHADES OF EVENING

Wea - ry
Sheds on

lull'd to slum - ber Wea-ry ten - ants of the tree, Stars in bright and glo - rious
moon as - cend - ing Sheds on all her peace-ful light; From her sil - v'ry throne she

lull'd to slum - ber Tenants of the tree, Stars in bright and glo - rious
moon as - cend-ing All her peaceful light; From her sil - v'ry throne she

mf

num - ber Spar - kle on the wave - less sea, Spar-kle, spar-kle, spar-kle,
smil - eth, Smil - eth on a world of dreams, Smil-eth, smil-eth, smil-eth,

num - ber Spar - kle on the wave - less sea, Sparkle on the wave -
smil - eth, Smil - eth on a world of dreams, Smileth on a world

cres. *mf*

Spar - kle on the wave - less sea.
Smil - eth on a world of dreams.

rall. e dim.

spar - kle, Spar-kle on the wave - less sea. . . . . .
smil - eth, Smil - eth on a world of dreams. . . . . .

rall. e dim.

less sea, Spar-kle on the wave - less sea, Sparkle on the wave - less sea.
of dreams, Smileth on a world of dreams, Smileth on a world of dreams.

f *rall. e dim.*

Digitized by Google

No. 62 EVENING CHORUS

KREUTZER
Arr. by W. C. HOFF

Andante
SOPRANO AND ALTO

Cur-few bell's last breath is dy - ing On the qui - et eve - ning air; All the world, in

TENOR *ad lib.** AND BASS

Cur-few bell's last breath is dy - ing On the qui - et eve - ning air; All the world, in

♩ = 57

slum - ber ly - ing, Finds a short . re - lease from care. From thy rest, tired hun-ter,

slum - ber ly - ing, Finds a short . re - lease from care. From thy rest, tired hun-ter,

bor - row Strength for oth - er toils to - mor - row, When the glad re - veil shall sound, And the

bor - row Strength for oth - er toils to - mor-row, When the glad re - veil shall sound, And the

NOTE. May be sung in two parts, Soprano and Alto.
* Small notes are for use in grades where there are Tenor voices.

Digitized by Google

EVENING CHORUS

f *dim.* *f* *p*

voice of horn and hound From the rock and wood re-bound. From thy rest, tired hun-ter,

f *dim.* *f* *p*

voice of horn and hound From the rock and wood re-bound. From thy rest, tired hun-ter,

f *dim.* *f* *p*

f *p* *pp* *cres.*

bor-row Strength for oth-er toils to-mor-row, When the glad re-veil shall sound, And the

f *p* *pp* *cres.*

bor-row Strength for oth-er toils to-mor-row, When the glad re-veil shall sound, And the

f *p* *pp* *cres.*

f *ff* *p* *dim.*

voice of horn and hound From the rock and wood re-bound, From the rock and wood re-bound.

f *ff* *p* *dim.*

voice of horn and hound From the rock and wood re-bound, From the rock and wood re-bound.

f *p* *ff* *p* *dim.*

Digitized by Google

No. 63 PARTING AND MEETING

NATALIA MACFARREN. Tr. MENDELSSOHN. Arr. by W. C. HOFF

SOPRANO AND ALTO

1. The heav'n-ly coun-cil hath de-creed To try us, if we love in-deed, By
2. If e'er thou hast a rose-bud fair, And if thou cher-ish it with care, Be-
3. And hast thou one, whom thou dost love, One dear to thee all else a-bove, Thine

TENOR *ad lib.** AND BASS

1. The heav'n-ly coun-cil hath de-creed To try us if we love in-deed, By
2. If e'er thou hast a rose-bud fair, And if thou cher-ish it with care, Be-
3. And hast thou one, whom thou dost love, One dear to thee all else a-bove, Thine

Poco sostenuto

p

part-ing, by part-ing; Al-tho' 'twixt heav'n and earth there's nought So bit-ter-ly with
ware then, be-ware then, Thou'lt see the flow'r that bloom'd at dawn, Ere night is clos-ing,
on-ly, thine on-ly, Be-fore the ro-ses bloom a-gain, For hap-py hours thou'lt

part-ing, by part-ing; Al-tho' 'twixt heav'n and earth there's nought So bit-ter-ly with
ware then, be-ware then, Thou'lt see the flow'r that bloom'd at dawn, Ere night is clos-ing,
on-ly, thine on-ly, Be-fore the ro-ses bloom a-gain, For hap-py hours thou'lt

m *pp* *cres-cen-do*

sor-row fraught, As part-ing, as part-ing, yes, part-ing.
dead and gone, Pre-pare then, pre-pare then, pre-pare then!
sigh in vain, So lone-ly, so lone-ly, so lone-ly!

sor-row fraught, As part-ing, as part-ing, yes, part-ing!
dead and gone, Pre-pare then, pre-pare then, pre-pare then!
sigh in vain, So lone-ly, so lone-ly, so lone-ly!

f *p* *pp* *morendo* *ppp*

NOTE. May be sung in two parts, Soprano and Alto.
* The small notes are for use in grades where there are Tenor voices.

Digitized by Google

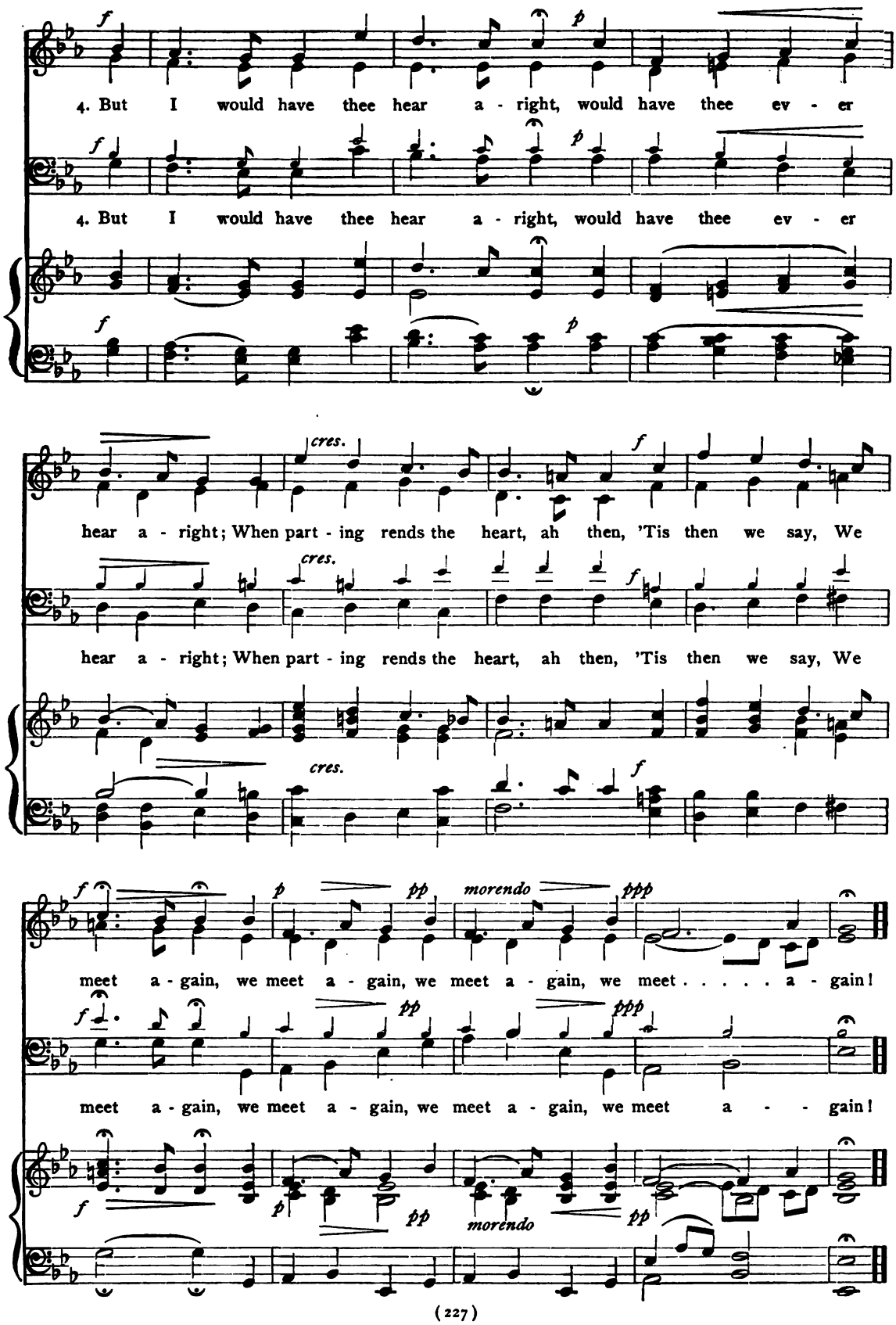

Digitized by Google

No. 64 THE LAST ROSE OF SUMMER

T. Moore — Arr. by W. C. Hoff

Soprano I and II

Ah! . . . . . (*Humming*) . . . . . .

Alto

Ah! . . . . . (*Humming*) . . . . . .

Bass — *mf* Melody

1. Ah! . . . . . 'Tis the last rose of . . sum - mer, Left
2. Ah! . . . . . I'll not leave thee, thou . lone one, To
3. Ah! . . . . . So . . . soon may I . . fol - low, When

(*Humming*) . . . . . .

(*Humming*) . . . . . .

bloom - ing all a - lone; All her love - ly com - pan - ions Are
pine on the stem; Since the love - ly are sleep - ing, Go
friend - ship's de - cay; And from love's shin - ing cir - cle, The

(*Humming*) . . . . . No flow'r of her . .
Thus kind - ly I . . .
When true hearts live . .

(*Humming*) . . . . . No flow'r of her
Thus kind - ly I
When true hearts live

fad - ed . . . and . . gone. No flow'r of her
sleep . thou . . with . . them. Thus kind - ly I
gems . drop . . a - way. When true hearts live

Copyright, 1903, by W. C. Hoff.

Digitized by Google

THE LAST ROSE OF SUMMER

kin - dred, No . . rose - bud . is . . nigh, ...
scat - ter Thy . . leaves o'er . thy . bed, ...
with - ered, And . . fond ones . are . . flown, ...

kin - dred, No rose - bud is . . nigh,
scat - ter Thy leaves o'er thy . . bed,
with - ered, And fond ones are . . flown,

kin - dred, No rose - bud is . . nigh, To re -
scat - ter Thy leaves o'er thy . . bed, Where thy
with - ered, And fond ones are . . flown, Oh, . .

p *mf*

(*Humming*) . . . . . To re -
Where thy
Oh, . .

p

(*Humming*) . . . . . .

flect back her blush - es, Or . . give sigh for . . sigh.
mates of . . the gar - den Lie . . scent - less and . . dead.
who would in - hab - it This . . bleak world a - lone?

flect back her . . . blush - es, Or . . give sigh . . for . . sigh.
mates of the . . . gar - den Lie . . scent - less . . and . dead.
who would in - - hab - it This bleak world . . a - lone?

(*Humming*) . . . . . .

Digitized by Google

No. 65 THE SUWANEE RIVER

S. C. FOSTER

S. C. FOSTER
Arr. by STANLEY R. AVERY

With closed lips. Breathing marks to be carefully observed

SOPRANO I AND II

p *pp*

ALTO *With closed lips*

p *pp*

BASS (MELODY)

1. Way down up - on the Suwa - nee riv - er, Far, far a -
2. All round the lit - tle farm I wan-dered When I was
3. One lit - tle hut a - mong the bush-es, One that I

dim.

way, There's where my heart is turn - ing ev - er, There's where the old folks
young; Then ma - ny hap - py days I squan-dered, Ma - ny the songs I
love, Still sad - ly to my mem - 'ry rush - es, No mat - ter where I

La, la, la, la, la, . . la, la, la, la,

La, la, la, la, la, ... la, ...

rit.

piu f *rit.*

stay. All this world is sad and drear-y, Ev - 'ry - where I roam, . . . I
sung.
rove.

With closed lips

pp *tempo* *rit.*

pp *With closed lips*

p tempo

slowly

roam, ... Oh, dark-ies, how my heart grows weary, Far from the old folks at home.

Copyright, 1903, by WM. C. HOFF.

Digitized by Google

No. 66 BELIEVE ME, IF ALL THOSE ENDEARING YOUNG CHARMS

T. Moore — Theresa Mouhl
With closed lips. Breath marks to be carefully observed — Arr. by Stanley R. Avery

Soprano I and II

Alto *With closed lips*

Bass (*Melody*)

1. Be - lieve me, if all those en - dur - ing young charms, Which I gaze on so fond - ly to -
2. It is not while beau-ty and youth are thine own, And thy cheeks un-pro-faned by a

cres. *cres.* *dim.* *cres.* *dim.*

day, . . . Were to change by to - mor-row, and fleet in my arms, Like fai - ry gifts fad - ing a -
tear, . . . That the fer - vor and faith of a soul can be known, To which time will but make thee more

piu f *poco rit.*

Thou wouldst still be a - dored as this moment thou art, Let thy love-li-ness { fade as it / fade, it }
No, the heart that has tru - ly loved never for - gets, But as tru-ly loves { on to the / to the }

poco rit.

Let thy love-li - ness fade, it
But as tru - ly loves to the

poco rit.

way, . . Thou wouldst still be a - dored, Let thy loveli - ness fade as it will, it
dear. . . No, the heart that has tru - ly loved, Truly loves on to the close, the

With closed lips *mf* *f*

will.
close.

With closed lips *mf* *f*

will.
close.

will, And around the dear ru - in each wish of my heart Would entwine it - self ver-dant - ly still. . .
close, As the sun-flow - er turns on her god when he sets, The same look which she turned when he rose.

Copyright, 1903, by W. C. Hoff.

Digitized by Google

No. 67 AND THE GLORY OF THE LORD

From HANDEL'S "Messiah"
Arr. by W. C. HOFF

♩=116 *f*

SOPRANO

And the

ALTO

And the glo - ry, the glo - ry of the Lord, And the

TENOR *ad lib.**

And the

BASS

And the

glo - ry, the glo - ry of the Lord shall

glo - ry, the glo - ry of the Lord Shall be re - veal - - - ed,

glo - ry, the glo - ry of the Lord Shall be re - veal - - - ed,

glo - ry, the glo - ry of the Lord shall be re -

* The small notes are for use in grades where there are Tenor voices.

Digitized by Google

AND THE GLORY OF THE LORD

be re - veal - - ed, and the glo - ry, the glo-ry of the

And the glo - ry, the glo-ry, the glo - ry shall be re - veal - ed,

And the glo - ry, the glo-ry of the Lord,

veal - - ed, shall be re - veal-ed,

Lord shall be re -

shall be re - veal - - - - - - - - - - - - - - -

shall be re - veal - - - - ed,

shall be re - veal - - - - ed,

Clar.

veal'd, and the glo - ry, the glo-ry of the Lord shall be re - veal - ed,

ed, and the glo - ry, the glo-ry of the Lord shall be re - veal - ed,

and the glo - ry, the glo-ry of the Lord shall be re - veal -

and the glo - ry, the glo-ry of the Lord shall be re - veal - ed,

Viol.

f

Digitized by Google

and all flesh shall

tr

mf

and all flesh shall see it to - geth - er;

see it to - geth - er,

and all flesh. shall see it to - geth - er; For

For

f Viol.

f

mf

f

and all flesh.. shall see it to - geth - - er; For the

and all flesh.. shall see it to - geth - - er;

the mouth of the Lord hath spo - ken it;

the mouth of the Lord hath spo - ken it;

Digitized by Google

mouth of the Lord hath spo - ken it; and all flesh shall

and all flesh shall see it to-geth - - er; and all flesh, and all

and all flesh shall see it to-geth - - er; and all flesh shall

and all flesh shall see it to geth - - er;

mf

see it to-geth - - er; and all flesh shall see it to - geth -

flesh shall see it to - geth - er; and all flesh shall see it to - geth - -

see it to-geth - - er; the mouth of the Lord hath spo - ken

For the mouth of the Lord hath spo - ken

f

f

er; And the glo - ry, the glo - ry of the Lord,

er; And the glo - ry, the glo - ry of the Lord, and all

it. And the glo - ry, the glo - ry of the Lord, and all

it. And the glo - ry, the glo - ry of the Lord,

Digitized by Google

and all flesh . . shall see it to - geth - er; the mouth of the

flesh . . shall see it, shall see it to - geth - er; and the glo - ry, the

flesh . . shall see it, shall see it to - geth - er;

and all flesh shall see it to - geth - er;

Lord hath spo - ken it, and all flesh, . .

glo - ry of the Lord shall be re - - veal-ed, and all flesh . . shall

and all flesh shall

and all flesh . . shall

Org.

for the mouth of the Lord hath spo - ken it,

see it to - geth - er; for the mouth of the

see it to - geth - er; the glo - ry, the glo - ry of the Lord shall be re -

see it to-geth - er; and the glo - ry, the

Digitized by Google

hath spo - - - - ken it, And all flesh . .

Lord . . . . . hath spo - ken it; and all flesh .

veal - - - - - - - - - - ed; and all flesh .

glo - ry of the Lord shall be re - veal - ed, and all

mf

and the glo - ry, the glo - ry, the glo-ry of the Lord shall

shall see it to-geth - er; and the glo - ry, the

shall see it to-geth - er; and the glo - ry, the

flesh shall see it to-geth - er; and the glo - ry, the

be re - veal - - ed, shall be re -

glo-ry of the Lord shall be re - veal . . . ed, re - veal - ed,

glo-ry of the Lord, shall be re -

glo-ry of the Lord shall be re - veal - - ed, re -

Org.

Digitized by Google

veal - - ed, and all flesh . shall see it to - geth - er, to - geth - er, For the

and all flesh . shall see it to - geth - er, to - geth - er;

veal - - ed, and all flesh . shall see it to - geth - er, to - geth - er;

veal - - ed, for the mouth of the Lord hath spo - ken it.

Viol.

mouth of the Lord . . . hath spo - ken it, for the

For the mouth of the Lord . . . hath spo - ken it, for the

For the mouth of the Lord . . . hath spo - ken it, for the

For the mouth of the Lord hath spo - ken it, for the mouth

Adagio

mouth of the Lord, . the mouth of the Lord . hath spo - ken it.

Adagio

mouth of the Lord, . the mouth of the Lord . hath spo - ken it.

Adagio

mouth of the Lord, . the mouth of the Lord . hath spo - ken it.

Adagio

of the Lord . . . hath spo - ken it.

Adagio

Digitized by Google

No. 68 AS PANTS THE HART

SPOHR'S "Crucifixion"
Arr. by W. C. HOFF

Andante

SOLO

As pants the hart for cool - ing streams, When heat - ed in the chase, So

cres. *p*

longs my soul, O God, for Thee, And Thy re - fresh - ing grace, And

cres. *p*

Thy re - fresh - ing grace.

SOPRANO *pp*

As pants the hart for cool - ing streams, When

ALTO *pp*

As pants the hart for cool - ing streams, When

TENOR *ad lib.** *pp*

As pants the hart for cool - ing streams, When

BASS *pp*

As pants the hart for cool - ing streams, When

pp

* The small notes are for use in grades where there are Tenor voices.

Digitized by Google

AS PANTS THE HART

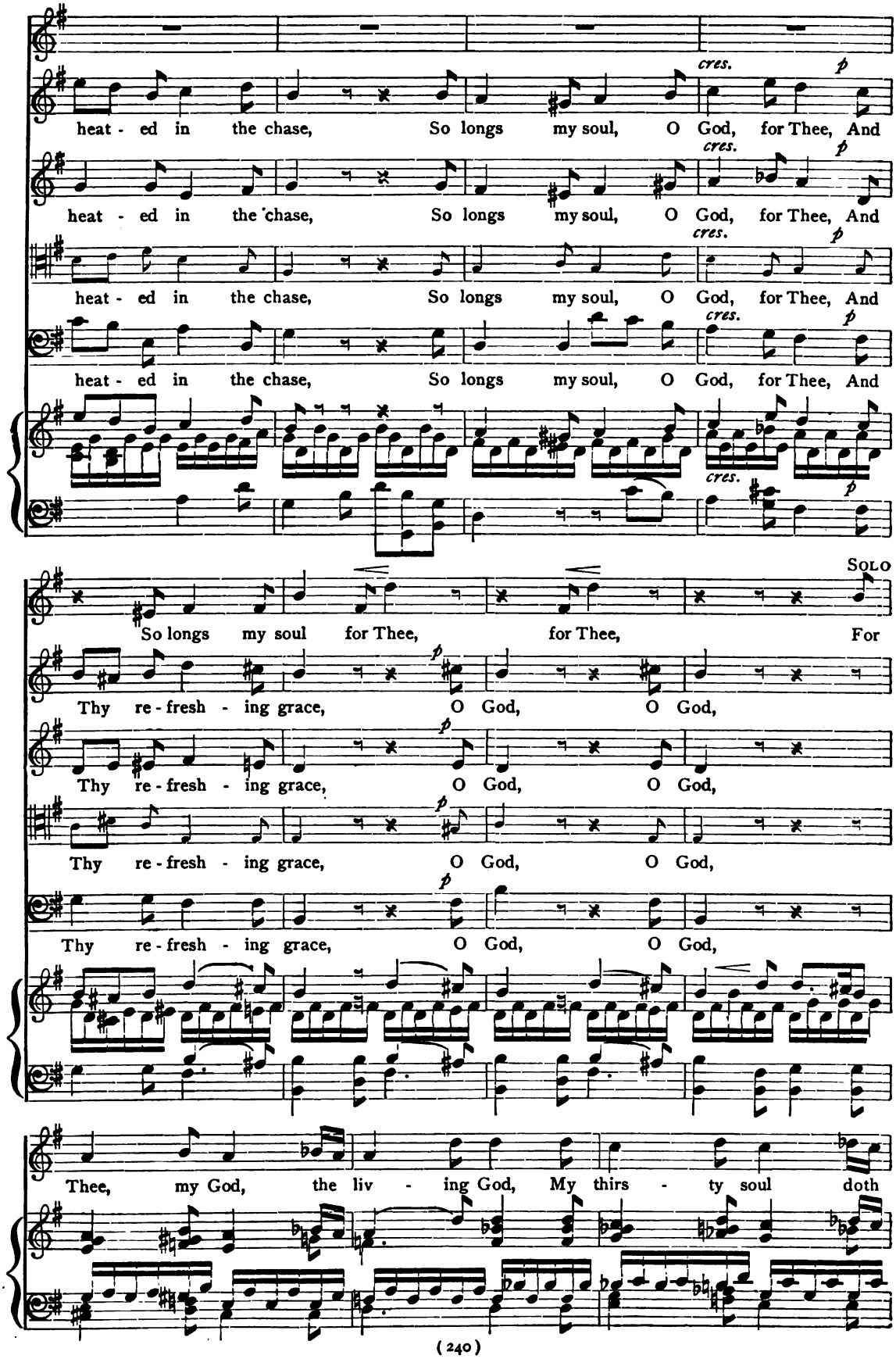

Digitized by Google

pine, Oh, when shall I . . . . be - hold Thy face, Thou

Ma - jes - ty di - vine! Oh, when shall I . . . . . be - hold Thy

p *cres.* *f*

face! Oh, when! . . . . . Oh, when! . . . . . Oh, when! . . . .

pp *cres.* *f*

dim.

. . . . . As pants the hart for cool - - - ing

pp

As pants the hart for cool - ing streams, When heat - ed in the

pp

As pants the hart for cool - ing streams, When heat - ed in the

pp

As pants the hart for cool - ing streams, When heat - ed in the

As pants the hart for cool - ing streams, When heat - ed in the

pp

Digitized by Google

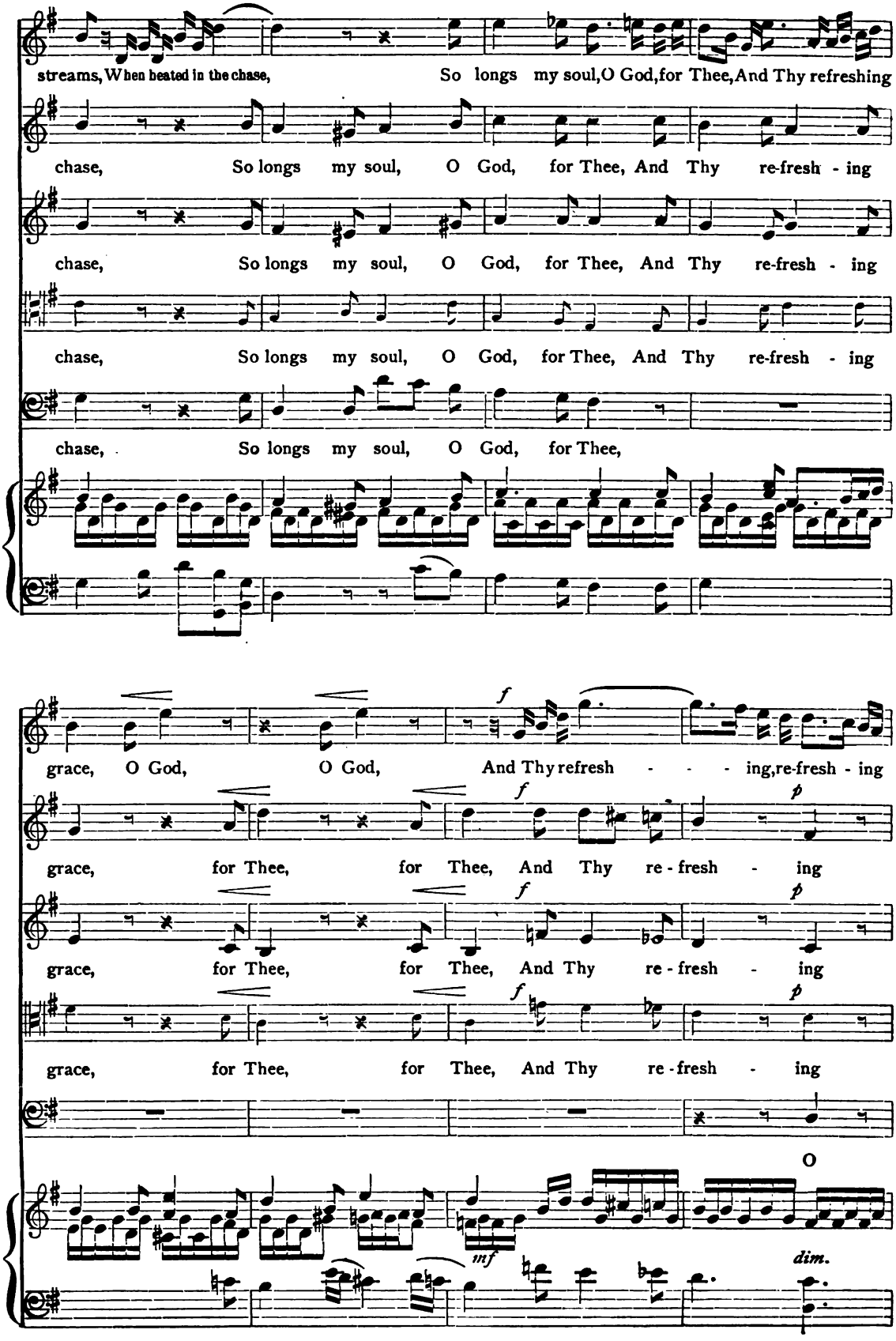

Digitized by Google

grace, and Thy re-fresh-ing grace, and Thy re-fresh-ing

grace, O God, for Thee, for Thee, and Thy re-fresh-ing

grace, O God, for Thee, for Thee, and Thy re-fresh-ing

grace, O God, for Thee, for Thee, and Thy re-fresh-ing

God, for Thee, ... and

dim.

grace, and Thy re-fresh-ing grace, re-fresh-ing grace. . . . . .

grace, and Thy re-fresh-ing grace. . . . . .

grace, and Thy re-fresh-ing grace. . . . . .

grace, and Thy re-fresh-ing grace. . . . . .

Thy re-fresh-ing grace. . . . . .

pp *cres.* *f*

Digitized by Google

No. 69

COME, LET US SING

MENDELSSOHN
Arr. by W. C. HOFF

95th Psalm
Moderato

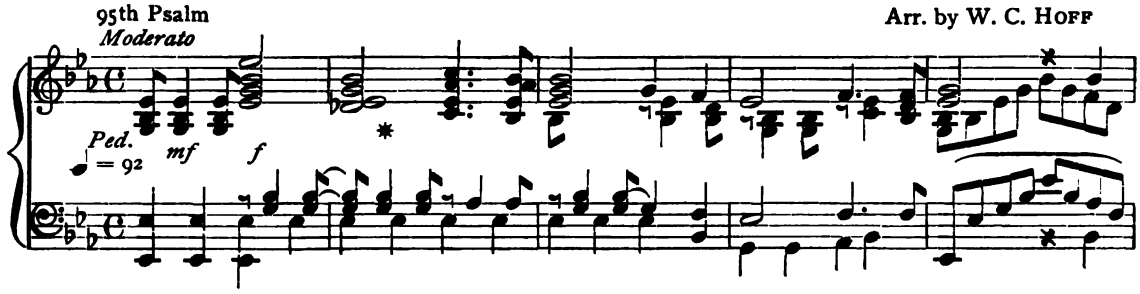

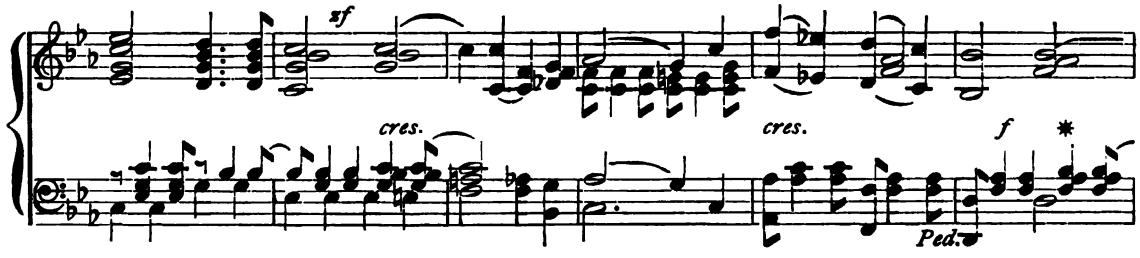

SOPRANO OR TENOR SOLO

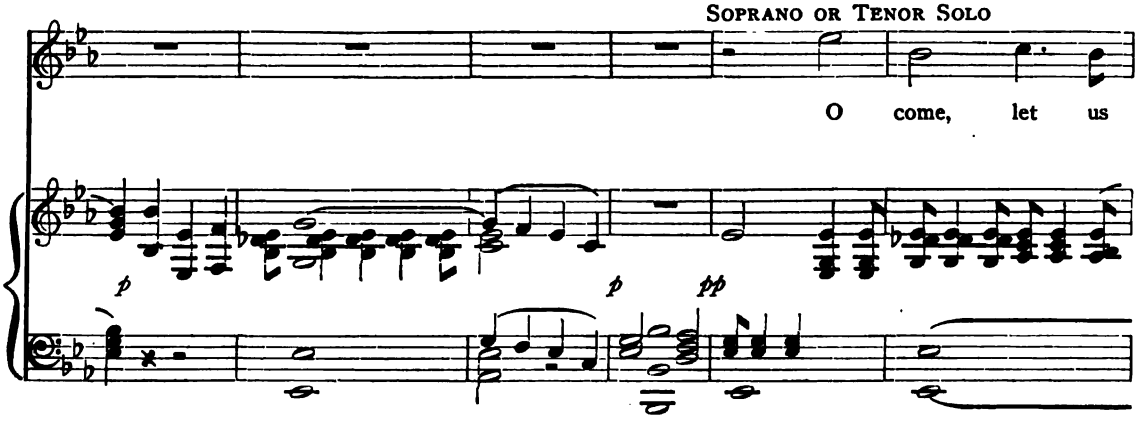

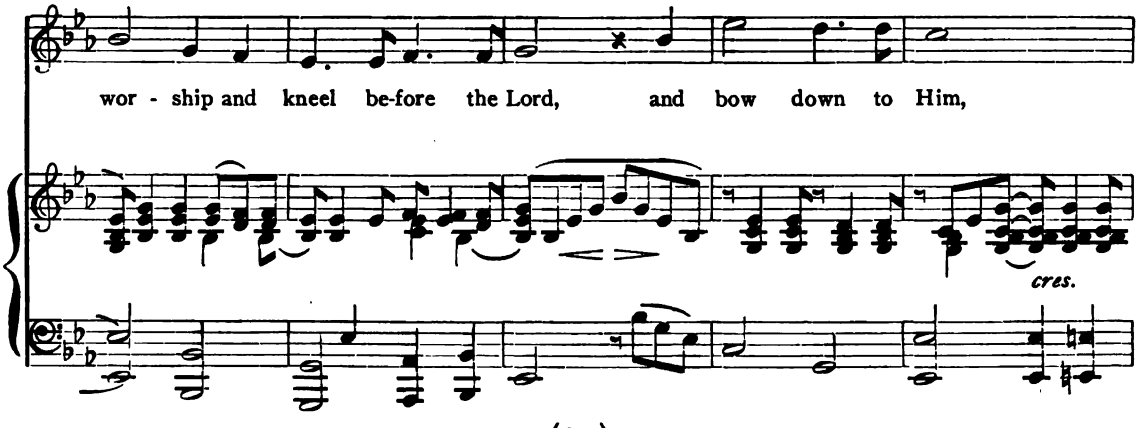

Digitized by Google

COME, LET US SING

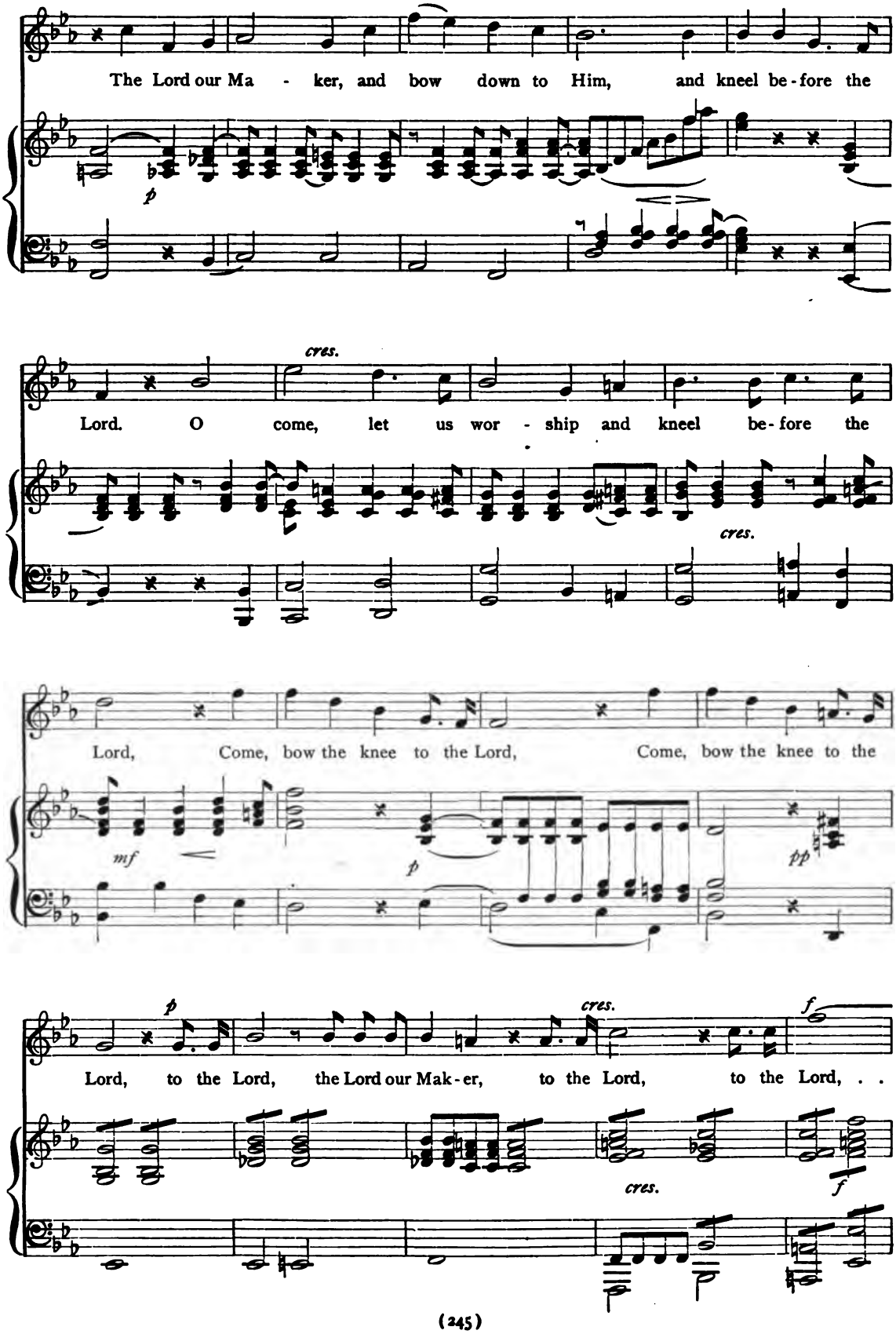

Digitized by Google

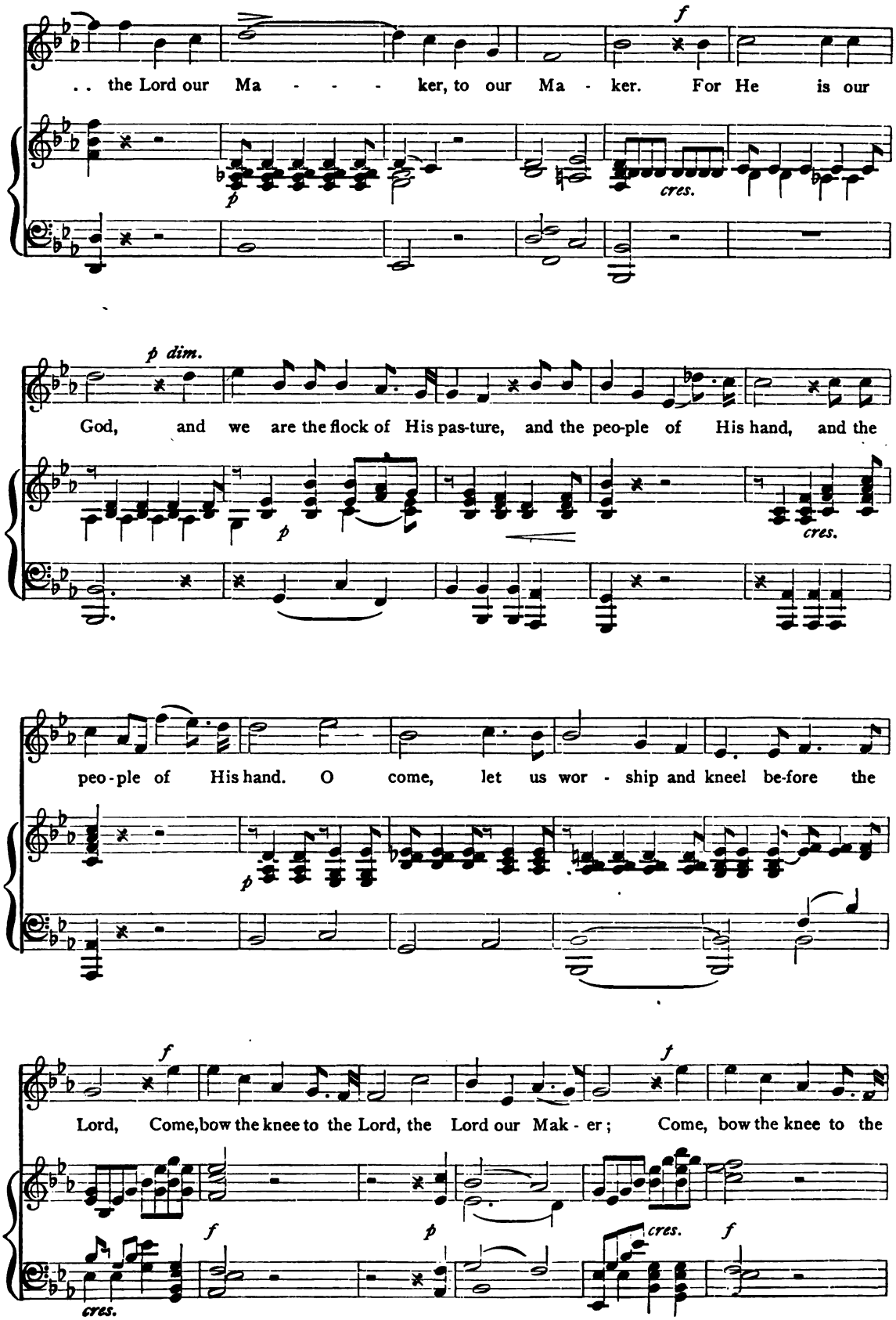

Digitized by Google

COME, LET US SING

SOPRANO

ALTO O come, let us wor - ship and

O come, let us wor - ship and

TENOR *ad lib.**

Lord, the Lord our Ma - ker. O come, let us wor - ship and

BASS

O come, let us wor - ship and

kneel be-fore the Lord, and bow down to

kneel before the Lord, and bow . . . down to the Lord, ... and kneel . .

kneel before the Lord, and bow . . . down to the Lord, ... and kneel . .

kneel before the Lord, and bow down to Him, and bow down

Him, and kneel . . . be-fore the Lord, and bow the knee to the Lord! Come,

. . be - fore the Lord, . . the Lord, . and bow the knee to the Lord! Come,

. . be - fore, and kneel be-fore the Lord, and bow the knee to the Lord! Come,

to the Lord, and kneel be-fore the Lord, and bow the knee to the Lord! Come,

NOTE. May be sung in two parts, Soprano and Alto.
*The small notes are for use in grades where there are Tenor voices.

Digitized by Google

COME, LET US SING

bow the knee to the Lord, to the Lord, the Lord our Ma - ker, to the

bow the knee to the Lord, to the Lord, the Lord our Ma - ker, to the

bow the knee to the Lord, to the Lord, the Lord our Ma - ker, to the

bow the knee to the Lord, ... the Lord, to the

Lord, to the Lord, ... the Lord our Ma - - - - ker, the Lord our

Lord, to the Lord, to the Lord, the Lord our Ma - ker, . . . the Lord our

Lord, to the Lord, to the Lord, the Lord our Ma - ker, . . . the Lord our

Lord, to the Lord, to the Lord, the Lord our Ma - - - - ker.

Ma - ker. and we . . . . are the flock of His

Ma - ker. For He is our God, and we are the flock of His

Ma - ker. For He is our God, and we are the flock of His

For He is our God, and we are the flock of His

Digitized by Google

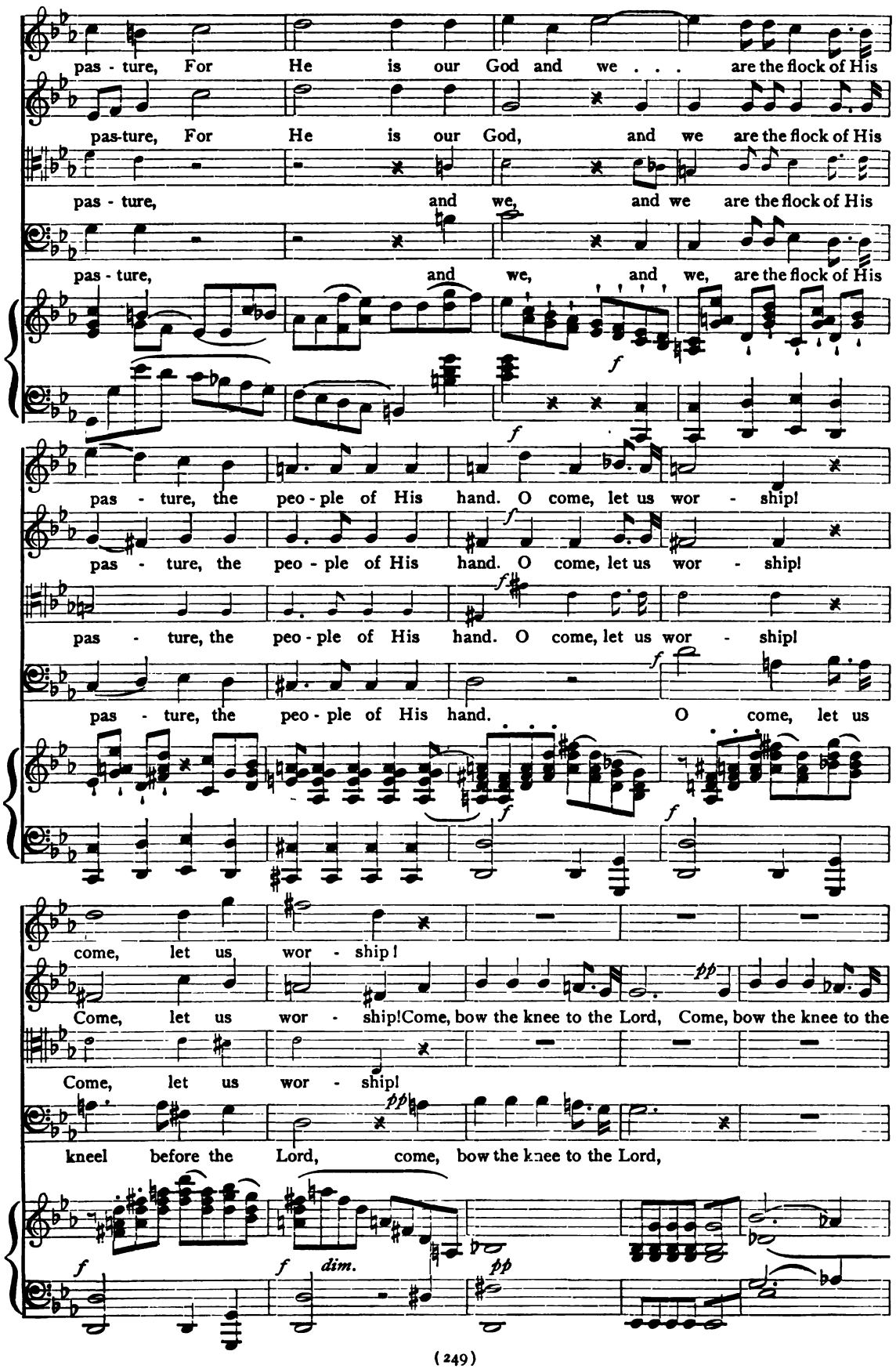

Digitized by Google

COME, LET US SING

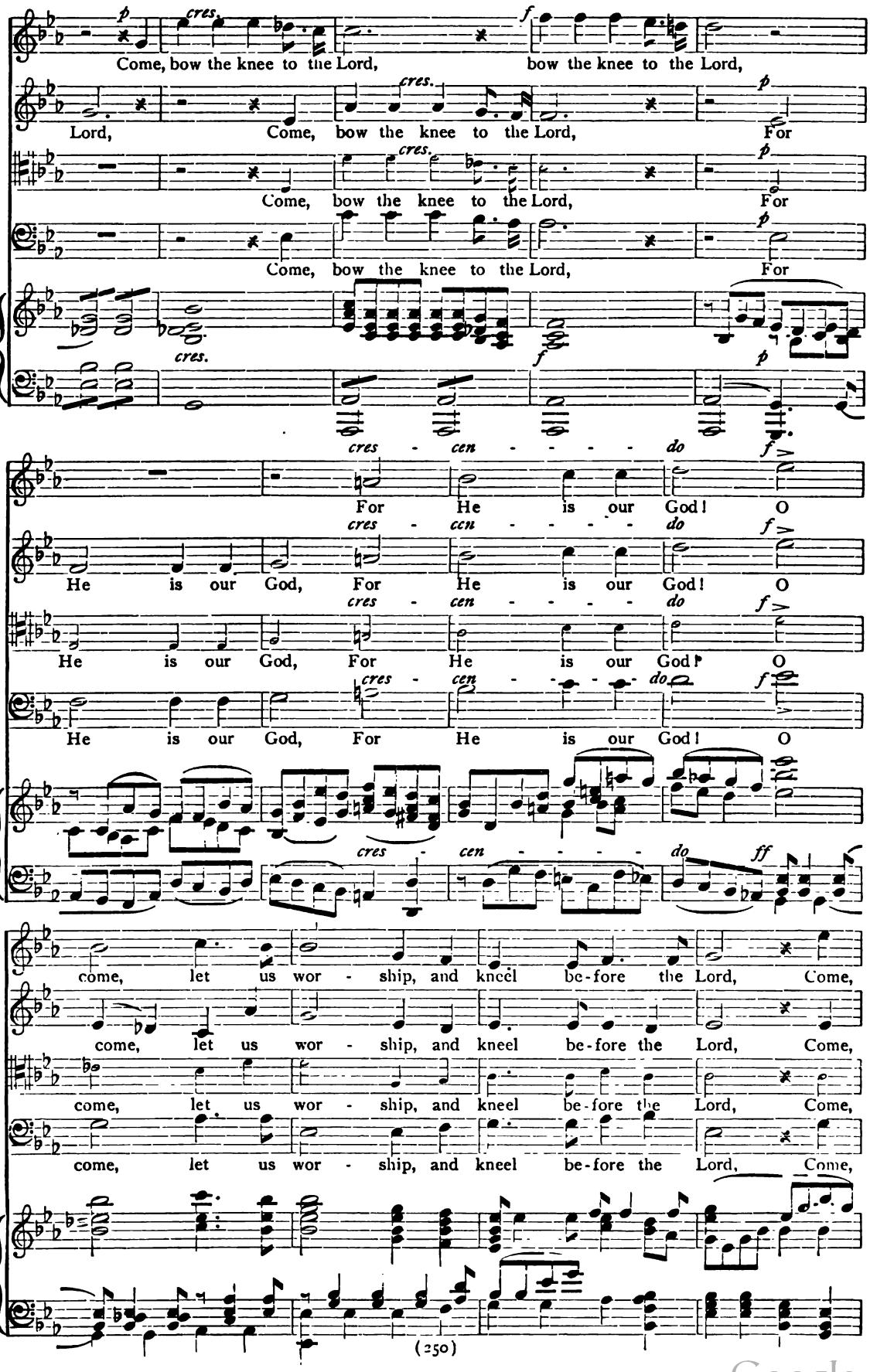

Digitized by Google

COME, LET US SING

bow the knee to the Lord, Come, bow the knee to the Lord, ... the Lord our

bow the knee to the Lord, Come, bow the knee to the Lord, to the Lord, the Lord our

bow the knee to the Lord, Come, bow the knee to the Lord, to the Lord, the Lord our

bow the knee to the Lord, Come, bow the knee to the Lord, to the Lord, the Lord our

Ma - - ker. . . . . Come bow, . . . come, bow . . . the

Ma - - - - - ker, the Lord our Ma - ker, . . to the Lord, ...

Ma - - ker. . . . . Come, bow . . . the knee be - fore the

Ma - - - - - ker, the Lord our Ma - ker, ... Come,

dim.

SOPRANO OR TENOR SOLO

Come, ... let us . . bow the knee be - fore the Lord!

knee be - fore the Lord, ... to the Lord!

. . . be-fore the Lord, . . the Lord, to the Lord!

Lord, and kneel be - fore the Lord, to the Lord!

bow . . . the knee be - fore the Lord, to the Lord!

Digitized by Google

BE NOT AFRAID

Arr. from MENDELSSOHN'S "Elijah"

SOPRANO *f*

Be not a- fraid, saith God the Lord, Be not a- fraid; Thy help is near,

ALTO *f*

Be not a- fraid, saith God the Lord, Be not a- fraid; Thy help is near, Be not a-

TENOR *ad lib.** *f*

Be not a- fraid, saith God the Lord, Be not a- fraid; Thy help is near, Be not a-

BASS *f*

Be not a- fraid, saith God the Lord, Be not a- fraid; Thy help is near,

Allegro maestoso ma moderato

Ped. sf ff

Be not a- fraid, Be not a-fraid; thy help is

fraid, Be not a - fraid; thy help is near, be not a - fraid; thy help is

fraid; thy help is near, help, ... thy help is near, thy

Be not a - fraid, ... be not a - fraid; thy help is

* The small notes are for use in grades where there are Tenor Voices.

Digitized by Google

BE NOT AFRAID.

near, thy help is near, thy help is near: be not a-

near, thy help is near, thy help is near: thy help, thy help is

help, thy help is near, thy help is near: thy help is

near, thy help is near, thy help is near, thy help is near, thy help is

fraid, thy help is near, thy help is near, be not a-fraid, be not a-

near; Thy help is near, help is near, thy help is near, thy help is

near, thy help is near, thy help is near, thy help is

near; be not a-fraid, be not a-fraid, thy help is near, thy help is

fraid, thy help is near. *f* Be not a-fraid, saith God the

near, thy help is near. *f* Be not a-fraid, saith God the

near, thy help is near. *f* Be not a-fraid, saith God the

near, thy help is near. *f* Be not a-fraid, be not a-fraid, saith God the

ff *sf* *ff*

Digitized by Google

Lord; be not a - fraid, saith God the Lord: thy help is near, thy help is near. God, .

Lord; be not a - fraid, saith God the Lord: thy help is near, thy help is near.

Lord; be not a - fraid, saith God the Lord: thy help is near, thy help is near . . . .

Lord; be not a - fraid, saith God the Lord: thy help is near, thy help is near. God, the

tr *tr* *tr* *sf* *sf* *sf*

piu animato. ♩= 138

. . the Lord thy God, say - eth un - to thee, "Be . . not a - fraid!"

God, the Lord thy God, . . . say-eth un - to thee, "Be not a-fraid!"

. . the Lord thy God, say-eth un - to thee, "Be not a-fraid!"

Lord . . thy God, . . say-eth un - to thee, "Be not a - fraid!"

sf *piu animato* *f* *sf*

f

Though thousands lan - guish and fall be - side thee, and tens of thou-sands a-round thee

Digitized by Google

BE NOT AFRAID

f

Though thousands lan-guish and fall be - side thee, and tens of thou-sands a-round thee

per - ish; though thou - sands, . . . though thousands lan - guish

per - ish; though thou - sands, . . . though thou-sands lan - guish,

and fall be - side . . . . . thee, though thou- sands

f

Though thousands lan - guish and fall be - side thee, and tens of thou - sands a-round thee

though thou-sands lan - guish, . . though thou-sands lan - - - -

lan - guish and fall be - side . . . . . thee, . . . and tens of

f

Though thou-sands lan-guish and fall be - side thee, and tens of thou-sands a-round thee

per - ish, though thousands lan-guish and fall be - side thee, and tens of thou-sands a -round thee

Digitized by Google

guish, Though thousands lan-guish and fall be-side thee,

thou-sands a-round thee per-ish; though thousands lan-guish and fall, and

per - - ish, a-round thee per-ish; though thousands lan-guish and fall be-

per - - ish, a-round thee, and fall be-side thee, though thou-sands

though thousands lan-guish and fall be-side thee, and tens of thou-sands a-round thee

fall . . . be-side thee, and tens of thou-sands a-round thee

side thee, . . . though thousands lan-guish, and tens of thou - sands,

lan-guish and fall be-side thee, . . . and tens of thou-sands a-round thee

per-ish; though thousands lan-guish and fall be-

per-ish; and tens of thou-sands a-round thee, per - ish a-round thee;

and tens of thou-sands a-round thee per - ish; though thou-sands

per - - - - ish, a-round thee per - - ish; though thou-sands

Digitized by Google

BE NOT AFRAID

side . . . . . thee, though thousands lan-guish and fall be - side thee; yet

though thousands lan - guish and fall be - side thee, tho' thousands lan-guish and fall, yet

lan - guish and fall be - side . . . . . thee, though thousands lan-guish and fall; it

lan-guish and fall, and fall . . be - side . . . . thee; yet

still it shall not come nigh . . . . . thee; though

still it shall not come nigh . . thee; though thou-sands

shall not come nigh thee; though thou - sands lan - guish and

still it shall not come nigh . . . thee; though thousands lan - guish and fall be -

thou - sands lan - guish and fall be - side thee, though thou - sands lan - -

lan - guish and fall be - side thee, tho' thou-sands lan - guish and fall be -

fall be - side . . . . . thee, and fall be - side thee, though

side thee; yet still it shall not come nigh thee, though thousands

Digitized by Google

- - - guish: yet still it shall not come nigh thee. Be not a-

side thee; yet still it shall not come nigh thee. Be not a-

thou-sands lan - - guish and fall be-fore thee. Be not a-

lan - guish; yet still it shall not come nigh thee. Be not a-fraid, ...

fraid! Be not a-fraid!

fraid! Be not a-fraid!

fraid! be not a-fraid! be not a-fraid! . . . .

. . be not a-fraid! a - fraid! be not a-fraid! . . . .

f tempo 1mo.

Be not a-fraid; thy help is near, ...

Be not a-fraid; thy help is near, Be not a-

. . be not a-fraid; thy help is near. Be not a-

. . . be not a-fraid; thy . . . . . help is near. Be not a-

do. *tempo 1mo.*

Digitized by Google

BE NOT AFRAID

. . . for He is near; be not a - fraid; thy help is near; be not a -

fraid, thy help is near, thy help . . . . . is near, thy help . . .

fraid, for He is near; be not a - fraid, ...

fraid, for He is near; thy God, the Lord, thy

sf *sf* *sf* *sf* *sf* *sf*

fraid; for He is near, is near; be not a - fraid; thy

. . . . . is near; be not a - fraid; . . . . . thy help . .

be not a - fraid, ... be not a - fraid; thy

God, saith un - to thee, be not a - fraid; thy

sf *sf* *ff*

help is near, be not a - fraid; thy help is near, Be not a -

. . . is near, be not a-fraid; for He is near; be not a-fraid; thy

help . . . is near, be not a-fraid, for He is near;

help is near, be not a - fraid,

Digitized by Google

BE NOT AFRAID

fraid; for He is near, be not a - fraid, be not a - fraid; thy

help is near: be not a - fraid; . . . . . thy help . .

be not a - fraid; thy help is near: . . . . be not a - fraid; thy

be not a - fraid, be not a - fraid; thy . . . . .

help is near. Be not a - fraid! Be not a - fraid!

. . is near. Be not a - fraid! Be not a - fraid!

help . . is near. Be not a - fraid! Be not a - fraid!

help is near. Be not a - fraid! Be not a - fraid!

ff

"Thy help is near: be not a - fraid!" saith God the Lord.

"Thy help is near: be not a - fraid!" saith God the Lord.

"Thy help is near: be not a - fraid!" saith God the Lord.

"Thy help is near: be not a - fraid!" saith God the Lord.

f

Digitized by Google

No. 71 HOW LOVELY ARE THE MESSENGERS

From MENDELSSOHN'S "St. Paul"
Arr. by W. C. HOFF

Andante con moto

ALTO

How love - ly are the mes - sen-gers that preach us the gos-pel of peace, How

Andante con moto ♪ = 132

Str. Cl. & Hns.

p

love - ly are the mes - sen-gers that preach us the gos - pel of peace, the gos - pel of

BASS

p

How

sempre legato

peace, the mes - sen-gers that preach . . . us the gos-pel of peace,

love - ly are the mes - sen-gers that preach us the gos-pel of peace, how love - ly are the

Digitized by Google

HOW LOVELY ARE THE MESSENGERS

SOPRANO AND ALTO

How love - - - ly are they that preach us the gos-pel of peace! To all the

To all . . . . the

TENOR *ad lib.**

To all . . . the

BASS

mes-sen-gers that preach us the gos-pel of peace, the gos - pel of peace! To all the

cres - cen - - - do

TUTTI

na - tions is gone forth the sound of their words, to all . . . . . the na - tions is

na - tions is gone forth the sound of their words, to all . . . . . the na - tions

na - tions is gone forth the sound of their words, to all . . . . the na - tions is

gone forth the sound of their words, ... is gone forth the sound of their words.

gone, . . . is gone forth the sound . . . . . of their words.

is gone forth the sound of their words, . . their words. How love - ly are the

gone, . . . is gone forth the sound of their words, . . the sound, How love - ly are the

Str.

* The small notes are for use in grades where there are Tenor voices.

Digitized by Google

HOW LOVELY ARE THE MESSENGERS

How love - ly are the mes - sen - gers that preach us the gos - pel of

How love - ly are the mes-sen- gers that preach us, that

mes - sen-gers that preach us the gos-pel of peace, the mes -sen-gers that preach us, that

How love - ly are the mes - sen-gers, the mes- sen-gers that preach us, that

peace, ... they . . . . . that preach us the gos - pel of peace. To

preach us the gos - pel, that preach us the gos - pel, that preach us the gos - pel of peace.

preach us the gos - pel, the gos pel of peace, that preach us the gos - pel of peace.

preach us the gos - pel, that preach us the gos-pel of peace, the gos - pel of peace.

Str. and Wind.

all . . . . . the na - tions is gone forth the sound of their words,

To all . . . . the

To all . . . . . the na - tions,

To all . . . . . the na - tions To

Digitized by Google

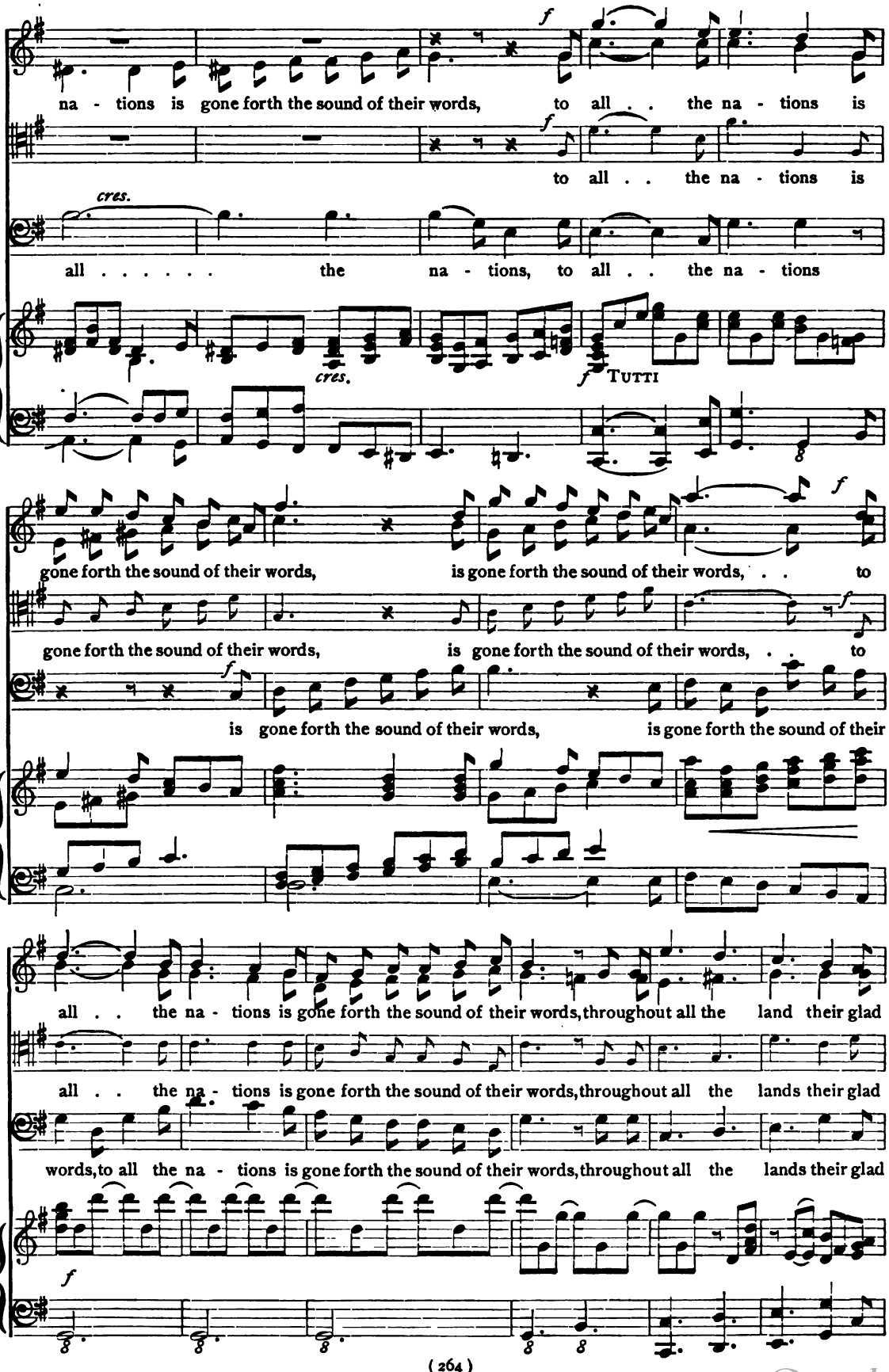

Digitized by Google

tid - - ings. How

tid - - ings. How love - ly are the messengers that preach us the gos-pel of peace, how

tid - - ings. . . how

tid - - ings. . . how

Str. & Cl. dim.

love - ly . . . they that preach us the gos - pel of peace, ... they . . . . that

love - ly are the mes - sen - - - gers that preach us the gospel of peace, that

love - - ly they that preach, . . that preach us the gos-pel of peace, that

love - - ly they that preach, . . that preach us the gospel, that preach us the gospel of

preach us the gos - pel of peace.

preach us the gos - pel of peace.

peace, the gos - pel of peace.

Digitized by Google

No. 72 O FOR THE WINGS OF A DOVE

Arr. from MENDELSSOHN'S "Hear My Prayer."

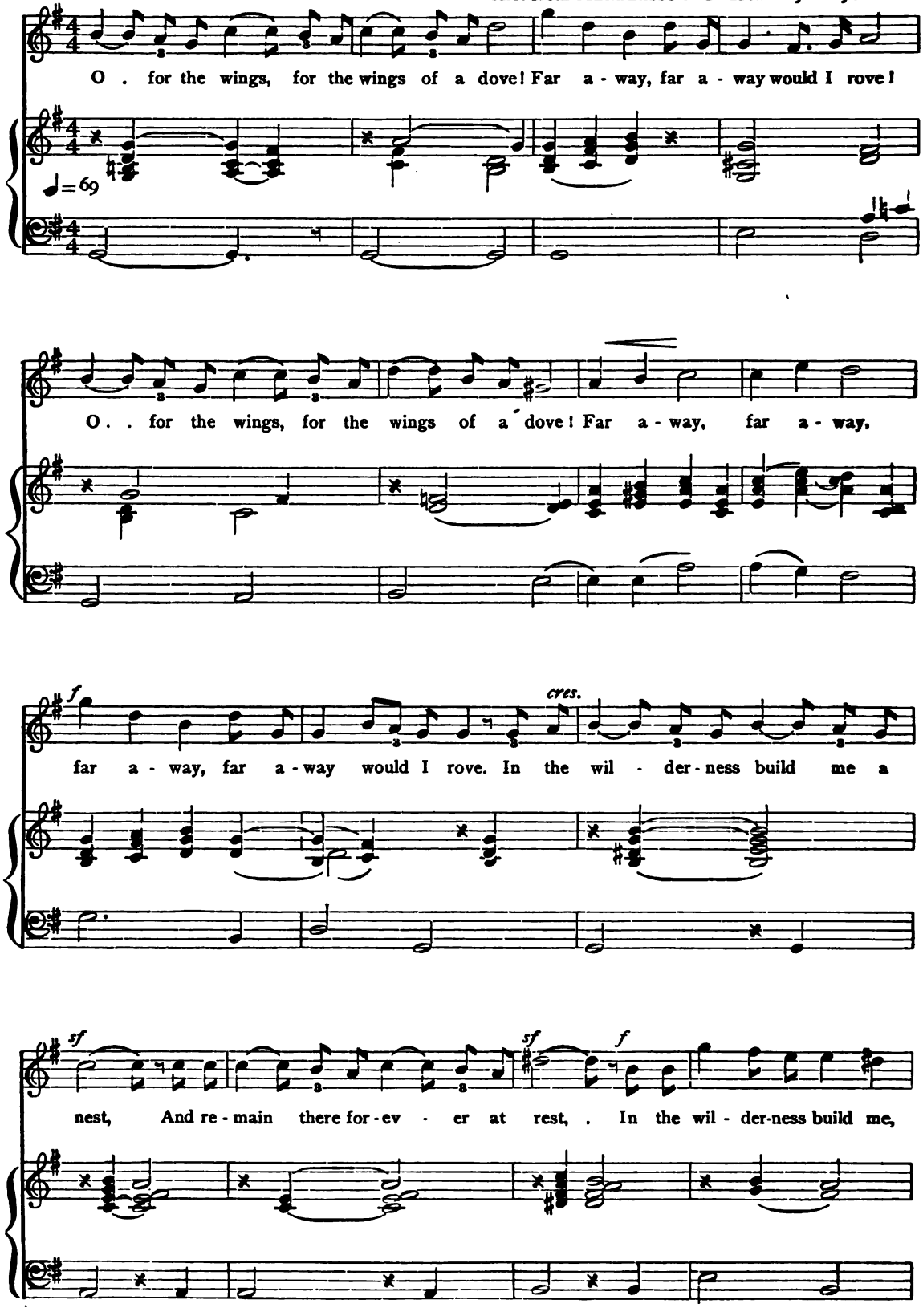

Digitized by Google

O FOR THE WINGS OF A DOVE

dim. *p* *f*

build me a nest, . . And re - main there for - ev - er at rest, In . . the wil - der - ness

dim. *p* *f*

dim. *p*

build me a nest, And re - main there for - ev - er at rest, And . . . re - main there for-

dim. *p*

ev - er at rest, And . . re - main there for - ev - - - - - er at

SOPRANO

rest. O for the wings of a

ALTO

f *f*

O for the wings, for the wings of a

TENOR *ad lib.**

f *f*

O for the wings, for the wings . of a

BASS

f

O for the wings, for the wings of a dove.

mf cres.

* The small notes are for use in grades where there are Tenor voices.

Digitized by Google

O FOR THE WINGS OF A DOVE

f

dove, for the wings, for the wings of a dove, the wings of a dove!

dove, for the wings of a dove, ... A dove

dove, for the wings, O for the wings of a dove,

O for the wings of a dove! Far a-

Far a - way, far a - way would I rove, Far a-

far a - way, Far a - way, far a - way, far a-

Far a - way, far a - way would I

way . . would I rove, . . Far a - way,

way would I rove, a - way would I rove, *f* Far a - way,

way would I rove, a - way would I rove, Far a - way, in the

cres. *f*

rove, Far a - way would I rove, Far a - way, ...

far a - way, far a - way would I rove, Far a - way, ...

Digitized by Google

O FOR THE WINGS OF A DOVE

In the wil - der - ness build me a nest, And re - main there for -

wil - der - ness build me a nest, And re - main there for - ev - er at

In the wil - der - ness build me a nest, And re -

In the wil - der - ness build me a nest, And re -

ev - er at rest, And re - main there for - ev - er at

rest, re - main there for - ev - - er, for - ev - er at.

main there for - ev - er at rest, And re - main there for - ev - er, for - ev - er at

main there at rest, In the wil - der - ness build me a nest, And re - main there at

rest, re - main . . there for - ev - er at rest, re - main . . there for - ev - er at rest, for - ev - er at

rest, re - main . . there for - ev - er at rest, re - main . . there for - ev - er at rest, for - ev - er at

rest, re - main . . there for - ev - er at rest, re - main . . there for - ev - er at rest, for - ev - er at

rest, re - main . . there for - ev - er at rest, re - main . . there for - ev - er at rest, for - ev - er at

Digitized by Google

O FOR THE WINGS OF A DOVE

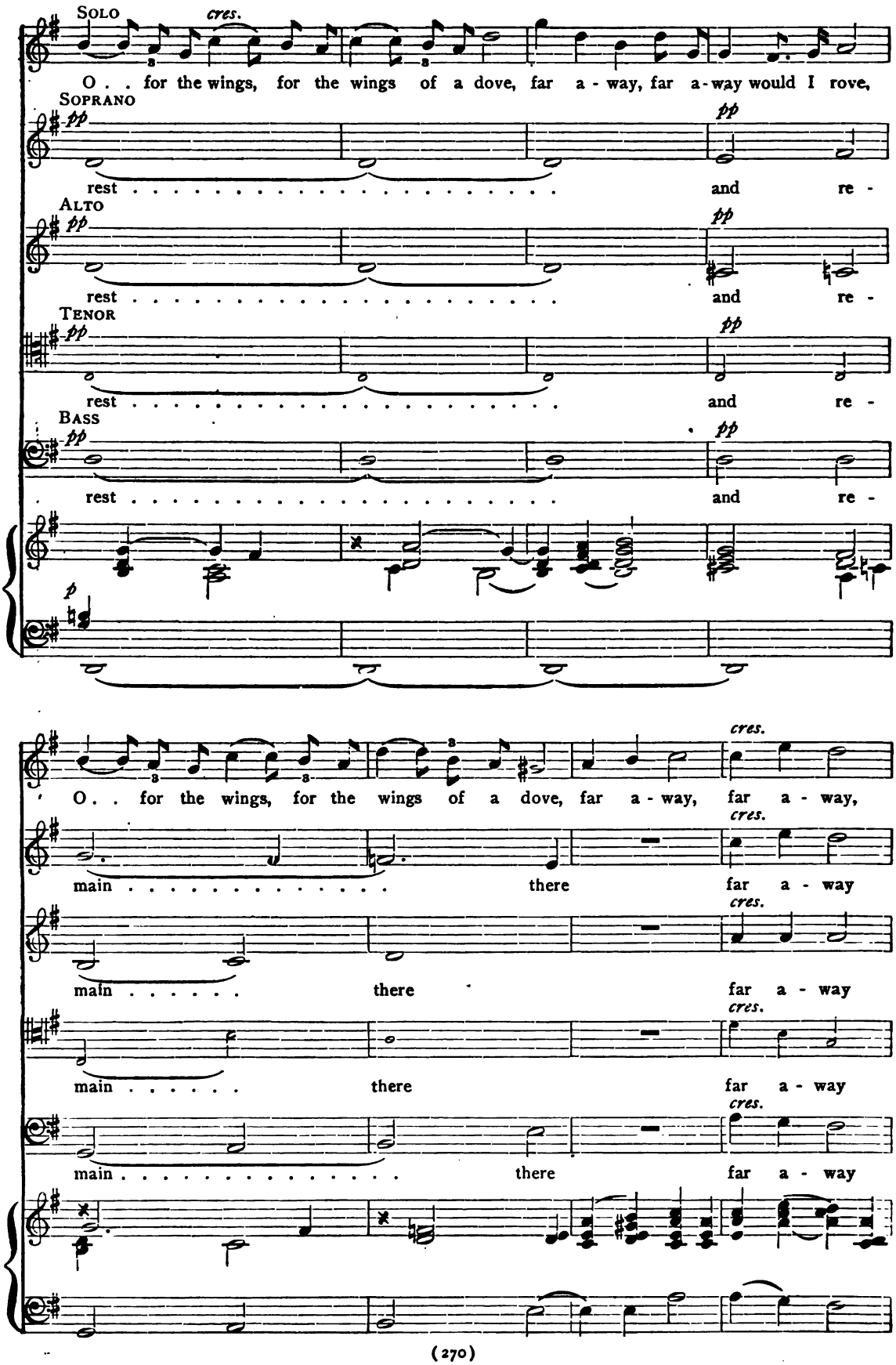

Digitized by Google

O FOR THE WINGS OF A DOVE

f *cres.*

far a - way, far a - way, would I rove, In the wil - der-ness build me a nest, . . . and re-

p

would I rove,

would I rove, O for the wings of a

p

would I rove, O for the wings of a

p *cres.*

would I rove, O for the wings, for the wings, . . for the

cres. *f* *dim.*

main there for-ev - er at rest, In the wil-der-ness build me, build me a nest

O for the wings, for the wings of a dove! . .

wings of a dove, of a dove!

wings of a dove!

wings of a dove!

Digitized by Google

O FOR THE WINGS OF A DOVE

p *f*

and re - main there for - ev - er at rest, in the wil - der-ness build me a nest,

p

In the wil - der - ness build me a

p

In the wil - der - ness build me a

p

In the wil - der - ness build me a

p

In the wil - der - ness build me a

f

and re - main there for - ev - er at rest, for - ev - er at rest, for - ev - -

cres. *f* *dim.*

nest, and re - main there for - ev - er at rest, for - ev - er at

f

nest, and re - main there for - ev - er at rest, for - ev - - -

cres. *f* *dim.*

nest, and re - main there for - ev - er at rest, for - ev - - -

f

nest, and re - main there at rest, for - ev - - -

Digitized by Google

- - - - - - er at rest, and re - main there for - ev - er at rest,

rest, for - ev - er at rest,

- - - - - - er at rest,

- - - - - - er at rest, and re -

- - - - - - er at rest, and re -

and re - main there for - ev - - - er at rest. . . . . .

and re - - main . there at rest. . . . . .

and re - - main there at rest. . . . . .

main . . . . . there at rest. . . . . .

main . . . . . there at rest. . . . . .

Digitized by Google

UNFOLD, YE PORTALS

Arr. from GOUNOD'S "Redemption"

Molto moderato

SOPRANO AND ALTO

Un - fold, . . un - fold, . . un - fold, ye portals, ev-er

TENOR *ad lib.** AND BASS

Un - fold, . . un - fold, . . un - fold, ye portals, ev-er

8va.

♩ = 60 *ff*

f

Ped.

last - ing, un - fold, . . . un - fold, . . . un - fold, . . ye por - tals, ev - er

last - ing, un - fold, . . . un - fold, . . . un - fold, . . ye por - tals, ev - er

last - ing, With wel - come to re - ceive . . . . Him as-cend-ing on

last - ing, With wel - come to re - ceive . . . . Him as-cend-ing on

Ped. * *Ped.* * *Ped.*

* The small notes are for use in grades where there are Tenor voices.

Digitized by Google

high, . . . Be - hold the King of Glo - ry! He mounts up thro' the

high, . . . Be - hold the King of Glo - ry! He mounts up thro' the

Ped. *Ped.* *Ped.* *Ped.*

sky, ... Back to the heav'nly man-sions hast - ing. Un-

sky, ... Back to the heav'nly man-sions hast - ing. Un-

Ped. *Ped.* *Ped.*

fold, . . un - fold, . . un - fold, ... for lo, the

fold, . . un - fold, . . un - fold, ... for lo, the

8va

Ped. *Ped.* *Ped.* *Ped.*

Digitized by Google

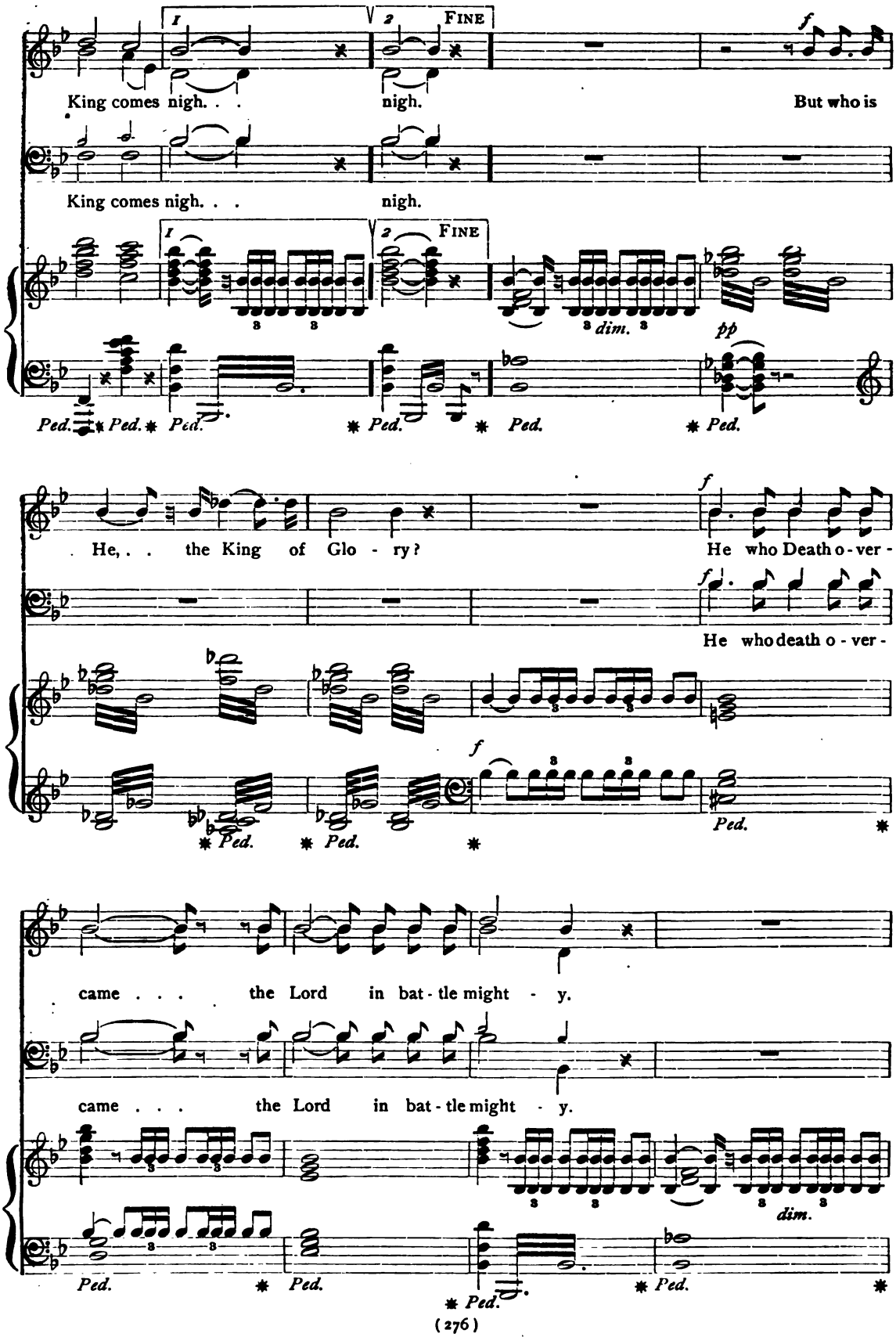

Digitized by Google

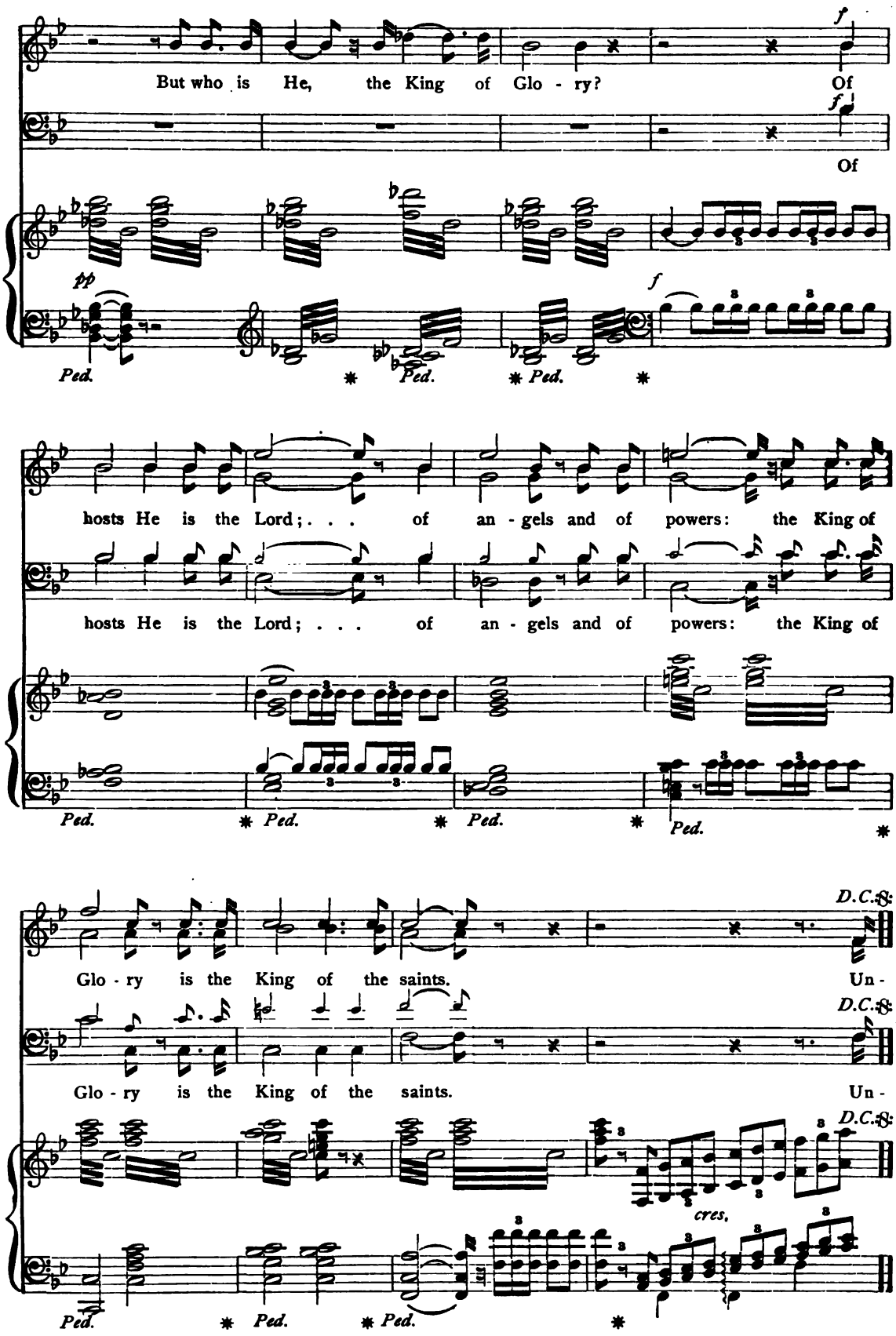

Digitized by Google

No. 74 THY PRAISE WILL WE SING

Rev. John Bancroft Devins, D.D. H. R. Palmer

Soprano and Alto

1. Heaven - ly Fa - ther, we would see Thee, Pure and ho - ly as Thou art; Take a -
2. Heaven - ly Fa - ther, we would serve Thee, Fill this day with lov - ing deeds; Com - fort

Tenor *ad lib.** and Bass

1. Heaven - ly Fa - ther, we would see Thee, Pure and ho - ly as Thou art; Take a -
2. Heaven - ly Fa - ther, we would serve Thee, Fill this day with lov - ing deeds; Com - fort

♩=60

way our sin and sor - row, En - ter ev - 'ry lov - ing heart. Heaven-ly Fa - ther, we would
those whose hearts are wea - ry, Like Thy - self sup - ply their needs. See - ing, hear - ing, learn - ing,

way our sin and sor - row, En - ter ev - 'ry lov - ing heart. Heavenly Fa - ther, we would
those whose hearts are wea - ry, Like Thy - self sup - ply their needs. See - ing, hear-ing, learn - ing,

hear Thee, Hear Thy voice, Thy voice a - lone; Learn the les - sons Thou wouldst teach us, Speak the
speak - ing, Serv - ing dai - ly, serv - ing Thee, May men see in us Thy chil - dren All that

hear Thee, Hear Thy voice, Thy voice a - lone; Learn the les - sons Thou wouldst teach us, Speak the
speak - ing, Serv - ing dai - ly, serv - ing Thee, May men see in us Thy chil - dren All that

Note. May be sung in two parts, Soprano and Alto.

*The small notes are for use in graues where there are Tenor voices.

Coyyright 1901, by H. R. Palmer.

Digitized by Google

THY PRAISE WILL WE SING

words that Thou wilt own. Show us our du - ty, show us Thy pleas - ure; Thou art our
Thou wouldst have us be.

words that Thou wilt own. Show us our du - ty, show us Thy pleas-ure; Thou art our
Thou wouldst have us be.

Slow

Lea - der and glo - ri - ous King. Thee we would fol - low through sun - shine and

Lea - der and glo - ri - ous King. Thee we would fol - low through sun - shine and

Slow *a tempo*

1 & 2 *Last time*

shad - ow, Now and for - ev - er Thy praise will we sing. sing. A - MEN.

shad - ow, Now and for - ev - er Thy praise will we sing. sing. A - MEN.

1 2 *Last time*

Digitized by Google

No. 75 ST. LEONARD

A. A. PROCTER — H. HILES. Arr.

SOPRANO AND ALTO

1. The shad - ows of the eve - ning hours Fall from the dark - 'ning sky;
2. The sor - rows of Thy ser - vants, Lord, Oh, do not Thou de - spise,
3. Let peace, O Lord, Thy peace, O God, Up - on our souls de - scend;

TENOR *ad lib.** AND BASS

Up - on the fra - grance of the flow'rs The dews of eve - ning lie.
But let the in - cense of our pray'rs Be - fore Thy mer - cy rise.
From mid - night fears, and per - ils Thou Our tremb - ling hearts de - fend:

Be - fore Thy throne, O Lord of heav'n, We kneel at close of day;
The bright - ness of the com - ing night Up - on the dark - ness rolls;
Give us a res - pite from our toil; Sub - due and calm our woes;

NOTE. May be sung in two parts, Soprano and Alto.

* The small notes are for use in grades where there are Tenor voices.

Digitized by Google

ST. LEONARD

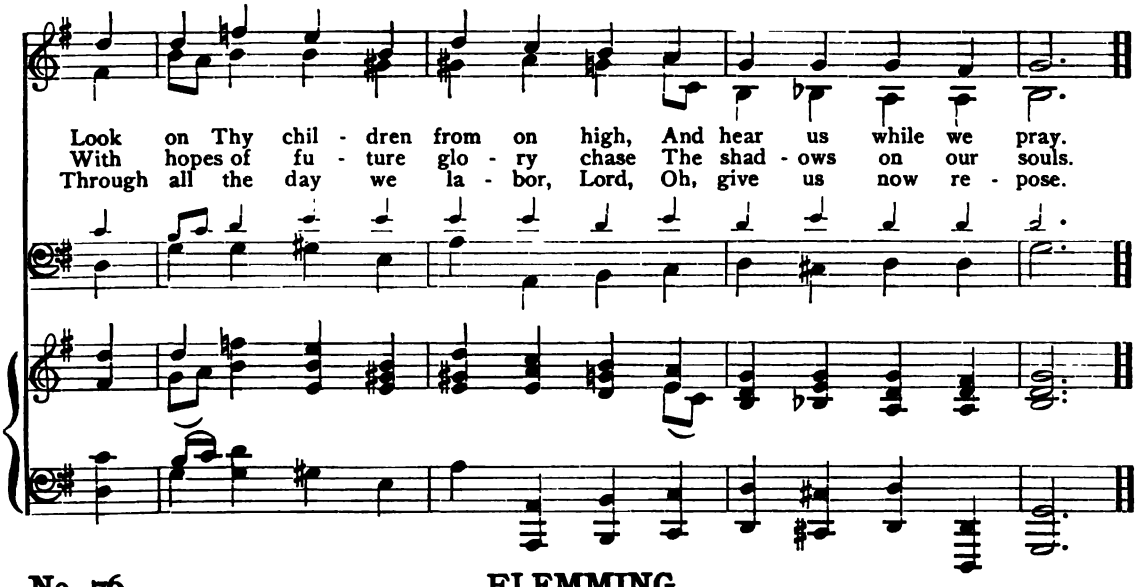

No. 76 FLEMMING

C. ELLIOTT — F. F. FLEMMING. Arr.

SOPRANO AND ALTO

1. O Ho - ly Spir - it! Friend un - seen, Since on Thine arm Thou bidds't me lean,
2. Blest with this fel - low - ship di - vine, Take what Thou wilt, I'll not re - pine,
3. Tho' far from home, fa - tigued, op - prest, Here have I found a place of rest,
4. What tho' the world de - ceit - ful prove, All earth-ly friends and hopes re - move,

TENOR *ad lib.** AND BASS

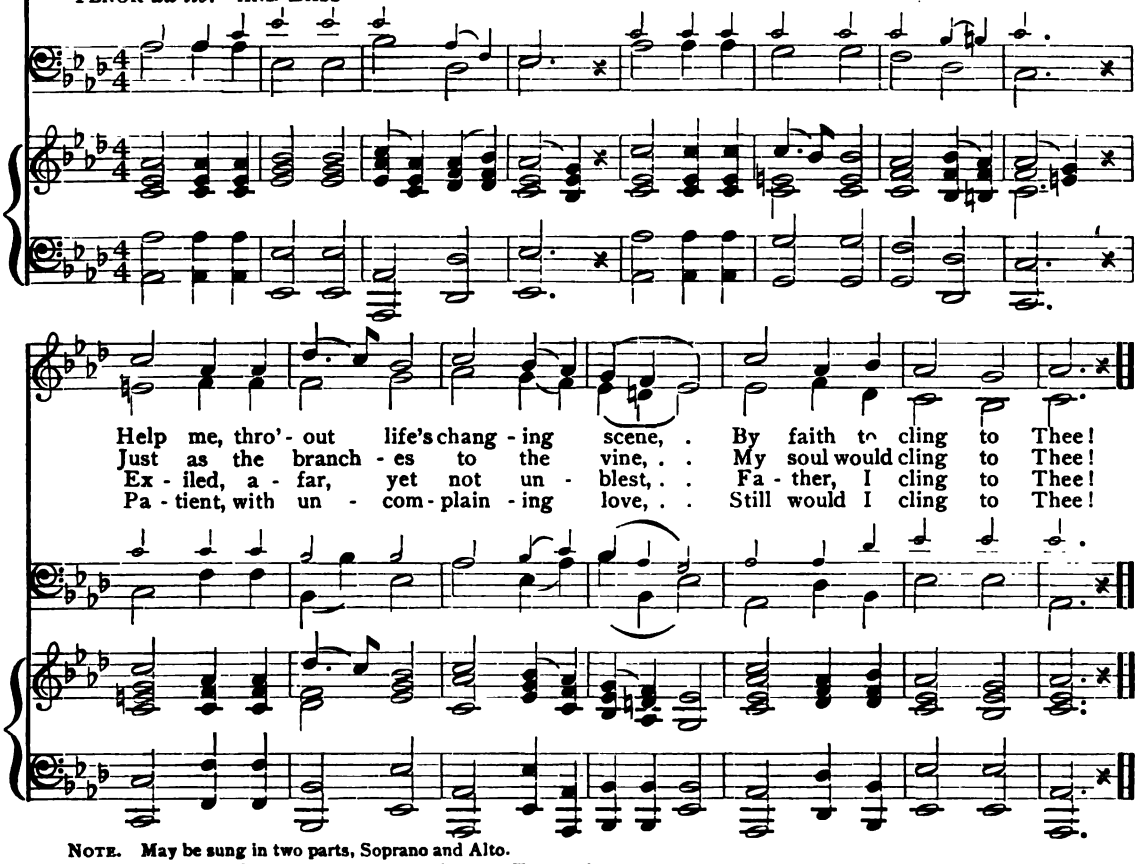

NOTE. May be sung in two parts, Soprano and Alto.

* The small notes are for use in grades where there are Tenor voices.

Digitized by Google

No. 77 FABEN

J. H. Wilcox. Arr.

Soprano and Alto

1. Gra - cious God, our Heav'n-ly Fa - ther, Meet and bless our school, we pray;
2. Weak, im - per - fect, tempt - ed, err - ing, From Thy pre - cepts, Lord, we stray;

Tenor *ad lib.** and Bass

1. Gra - cious God, our Heav'n-ly Fa - ther, Meet and bless our school, we pray;
2. Weak, im - per - fect, tempt - ed, err - ring, From Thy pre - cepts, Lord, we stray;

♩ = 76

As in hum - ble trust we gath - er, Teach-ers, stu - dents, here to - day.
Let Thy Spir - it, from our wand - 'ring Bring us back to Vir - tue's way.

As in hum - ble trust we gath - er, Teach-ers, stu - dents, here to - day.
Let Thy Spir - it, from our wand - 'ring Bring us back to Vir - tue's way.

rit.

Ev - 'ry joy and ev - 'ry bless - ing From Thy boun - teous hand we own;
Hum - ble, pen - i - tent, con - fid - ing, May we rest our hope in Thee;

Ev - 'ry joy and ev - 'ry bless - ing, From Thy boun - teous hand we own;
Hum - ble, pen - i - tent, con - fid - ing, May we rest our hope in Thee;

rit.

Note. May be sung in two parts. Soprano and Alto.

* The small notes are for use in grades where there are Tenor voices.

Digitized by Google

FABEN

tempo

May Thy love, our souls pos - sess - ing, Draw us near - er to Thy throne.
In Thy fa - vor, Lord, a - bid - ing, In Thy peace and pur - i - ty.

May Thy love, our souls pos - sess - ing, Draw us near - er to Thy throne.
In Thy fa - vor, Lord, a - bid - ing, In Thy peace and pur - i - ty.

tempo

No. 78 WEBER

H. F. Lyte — From Von Weber. Arr.

Soprano and Alto

1. God of mer - cy, God of grace! Hear our sad re - pent - ant song;
2. Deep re - gret for fol - lies past, Tal - ents wast - ed, time mis - spent;
3. Fool - ish fears and fond de - sires, Vain re - grets for things as vain;
4. These, and ev - 'ry se - cret fault, Fill'd with grief and shame we own;

Tenor *ad lib.** and Bass

Sor - row dwells on ev - 'ry face, Pen - i - tence on ev - 'ry tongue.
Hearts de - based by world - ly cares, Thank - less for the bless - ings lent.
Lips too sel - dom taught to praise, Oft to mur - mur and com - plain.
Hum - bled at Thy feet we lie, Seek - ing par - don from Thy throne.

Note. May be sung in two parts, Soprano and Alto.

* The small notes are for use in grades where there are Tenor voices.

Digitized by Google

No. 79

JUBILATE

C. Wesley

H. W. Parker. Arr.

Soprano and Alto

1. Re-joice, the Lord is King! Your Lord and King a-dore! Mor-tals, give thanks and sing.
2. Our God and Sav-iour reigns, The God of truth and love: When He has purged our stains
3. Our God on earth shall reign Till all His foes sub-mit, And bow to His com-mand.
4. Re-joice in glo-rious hope! The God of Love shall come, And take His ser-vants all

Tenor *ad lib.** and Bass

And tri-umph ev - er - more. Lift up your heart! lift up your voice! Re-joice, a-gain I
He lifts our hearts a - bove. Lift up your heart! lift up your voice! Re-joice, a-gain I
And fall be-neath His feet. Lift up your heart! lift up your voice! Re-joice, a-gain I
To their e-ter - nal home. We soon shall hear the archangel's voice, The trump of God shall

say, re-joice! Lift up your heart! lift up your voice, Re-joice! a-gain I say, re-joice.
say, re-joice! Lift up your heart! lift up your voice, Re-joice! a-gain I say, re-joice.
say, re-joice! Lift up your heart! lift up your voice, Re-joice! a-gain I say, re-joice.
sound, re-joice! We soon shall hear the arch-angel's voice, The trump of God shall sound, re-joice.

Note. May be sung in two parts, Soprano and Alto.

* The small notes are for use in grades where there are Tenor voices.

By permission.

Digitized by Google

No. 80 DAVID

G. Thring — T. Morley. Arr.

Soprano and Alto

1. Fa - ther, bless - ed Fa - ther, Lis - ten while we sing; Hearts and voi - ces
2. Near - er, ev - er near - er, Lord, we draw to Thee, Deep in ad - o -
3. Great and ev - er great - er Are Thy mer - cies here, True and ev - er
4. Clear - er still, and clear - er Dawns the light from heav'n, In our sad - ness

Tenor *ad lib.** and Bass

♩ = 100

ris - ing, Prais - es glad - ly ring. All we have we of - fer, All we hope to be,
ra - tion Bend-ing low the knee: Thou for our re - demp - tion, Send - est love di - vine:
last - ing Are Thy glo - ries there; Where no pain, nor sor - row, Toil, or care is known,
bring - ing News of sins for - given. Life has lost its shad - ows, Pure the light with - in;

Bo - dy, soul, and spir - it, All we yield to Thee.
Thou in ten - der mer - cy, Sav - est all of Thine.
Where the an - gel le - gions Cir - cle round Thy throne.
Thou hast shed Thy ra - diance Deep our hearts with - in.

Note. May be sung in two parts, Soprano and Alto.
*The small notes are for use in grades where there are Tenor voices.

Digitized by Google

No. 81 ST. GERTRUDE

S. BARING-GOULD — A. S. SULLIVAN. Arr.

SOPRANO AND ALTO

1. On-ward, Chris-tian sol-diers, March-ing as to war, With the cross of Je-sus
2. Like a might-y ar-my Moves the Church of God; Broth-ers, we are tread-ing
3. On-ward, then, ye peo-ple! Join our hap-py throng! Blend with ours your voi-ces

TENOR *ad lib.** AND BASS

♩ = 108

Go-ing on be-fore! Christ, the roy-al Mas-ter, Leads a-gainst the foe;
Where the saints have trod; We are not di-vid-ed, All one bod-y we,
In the tri-umph song! Glo-ry, laud, and hon-or, Un-to Christ the King,

For-ward in-to bat-tle, See, His ban-ners go. On-ward, Chris-tian sol-diers,
One in hope and doc-trine, One in char-i-ty. On-ward, Chris-tian sol-diers,
This thro' countless a-ges Men and an-gels sing. On-ward, Chris-tian sol-diers,

NOTE. May be sung in two parts, Soprano and Alto.

* The small notes are for use in grades where there are Tenor voices.

Digitized by Google

ST. GERTRUDE

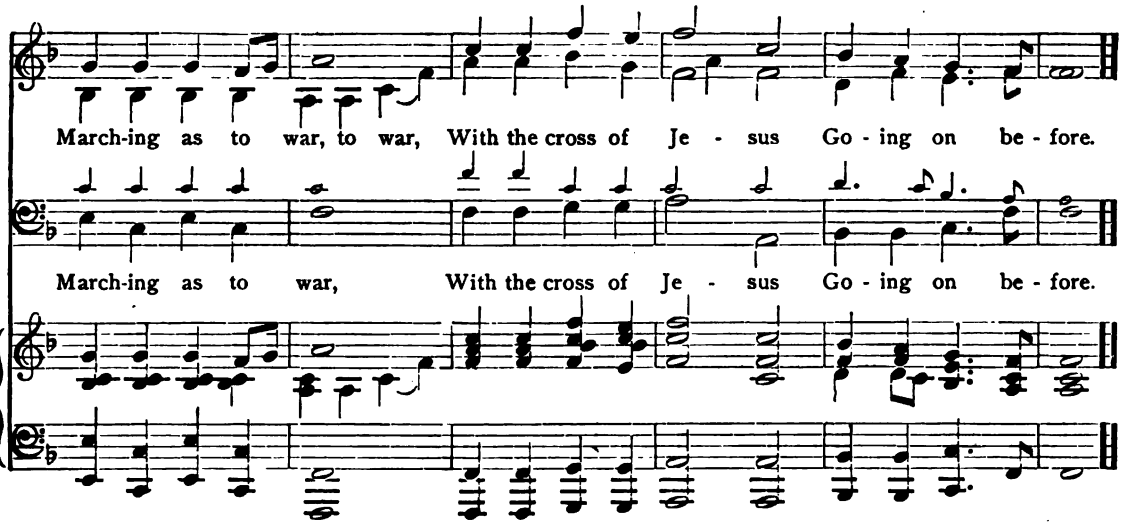

No. 82 FEDERAL STREET

J. G. WHITTIER — H. K. OLIVER. Arr.

SOPRANO AND ALTO

1. Oh, some-times gleams up - on our sight, Thro' pres-ent wrong, th'e-ter - nal right;
2. All of true good since time be - gan Still lives to make our own time glad,
3. Thro' the harsh nois - es of our day Low, a sweet prel - ude finds its way,
4. Hence-forth, my soul shall sigh no more, For old - en time and no - bler shore;

TENOR *ad lib.** AND BASS

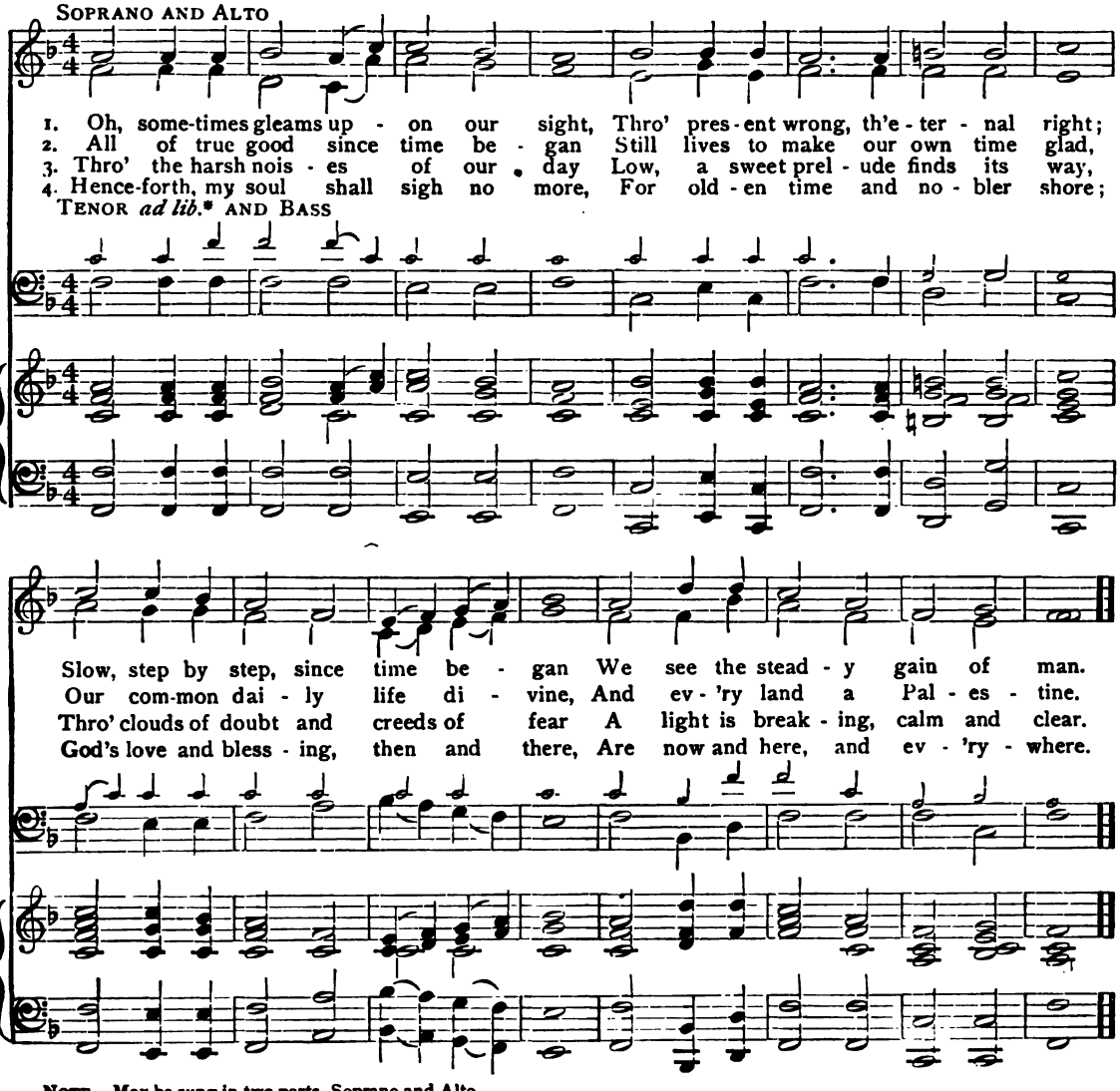

NOTE. May be sung in two parts, Soprano and Alto.
* The small notes are for use in grades where there are Tenor voices.

Digitized by Google

No. 83 EWING

J. M. Neale — A. Ewing. Arr.

Soprano and Alto

1. Je - ru - sa - lem, the gold - en! With milk and hon - ey blest;
2. They stand, those halls of Si - on, All ju - bi - lant with song,
3. There is the throne of Da - vid, And there, from care re - leased,
4. O sweet and bless - ed coun - try, The home of God's e - lect!

Tenor *ad lib.** and Bass

♩ = 100

Be - neath thy con - tem - pla - tion Sink heart and voice op - prest.
And bright with ma - ny an an - gel, And all the mar - tyr throng.
The shout of them that tri - umph, The song of them that feast.
O sweet and bless - ed coun - try, That ea - ger hearts ex - pect!

I know not, O I know not, What joys a - wait us there!
Our God is ev - er in them, The day - light is se - rene;
And they who, with their Lead - er, Have con - quered in the fight,
O Lord, in mer - cy bring us To that dear land of rest!

Note. May be sung in two parts, Soprano and Alto.

* The small notes are for use in grades where there are Tenor Voices.

Digitized by Google

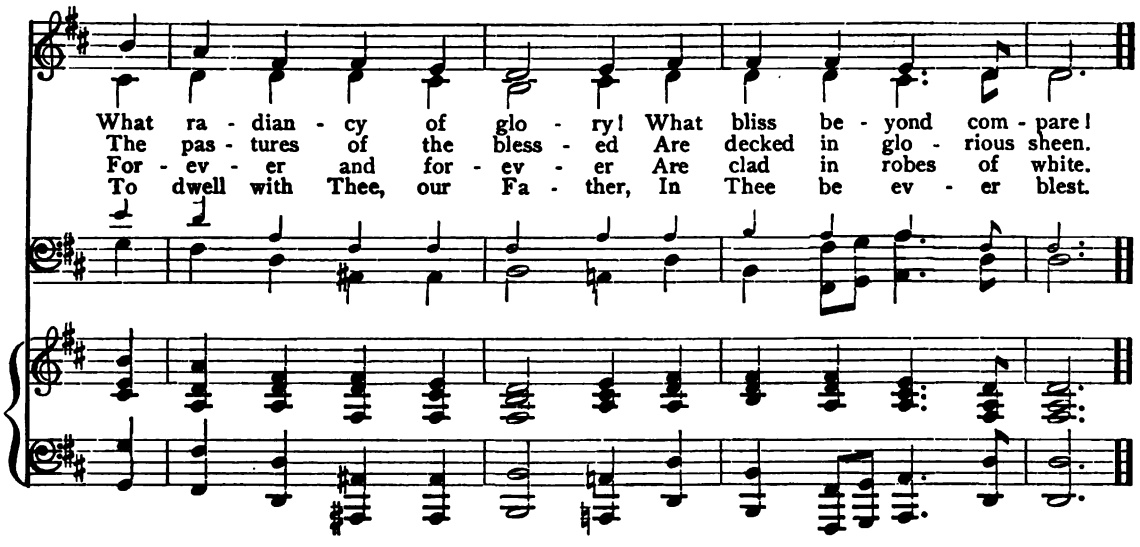

No. 84 HOLLEY

FRANCES R. HAVERGAL — G. HEWS. ARR.

SOPRANO AND ALTO

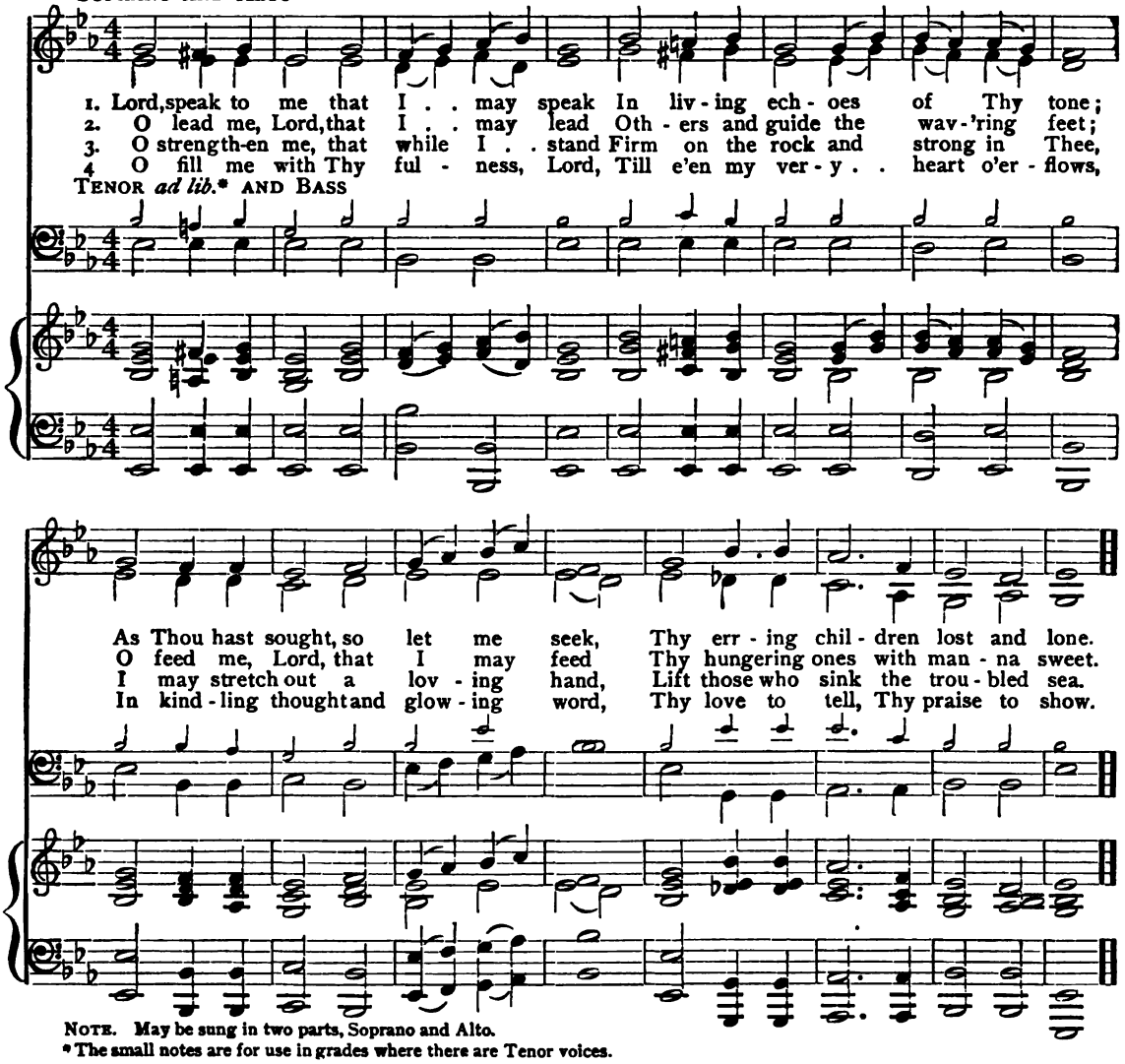

NOTE. May be sung in two parts, Soprano and Alto.

* The small notes are for use in grades where there are Tenor voices.

Digitized by Google

No. 85 CHRISTMAS

SOPRANO AND ALTO

HANDEL. Arr.

1. Now that the sun is beam-ing bright, Im - plore we, bend-ing low, . . That He, the
2. No sin - ful word, or deed of wrong, Nor thoughts that i - dly rove, . . But sim - ple
3. And grant that to Thine hon - or, Lord, Our dai - ly toil may tend; . . That we be-

TENOR *ad lib.** AND BASS

♩ = 96

un - cre - at - ed light, May guide us as we go, . . . May guide us as we go.
truth be on our tongue, And in our hearts be love, . . And in our hearts be love.
gin it at Thy word, And in Thy fa - vor end, . . . And in Thy fa - vor end.

No. 86 ST. JOHN'S HIGHLANDS

J. KEBLE

W. C. BARR. Arr.

SOPRANO AND ALTO

1. New ev - 'ry morn - ing is the love Our wak-'ning, our up - ris - ing prove;
2. New mer - cies each re - turn - ing day Hov - er a - round us while we pray;
3. Old friends, old scenes, will love - lier be, As more of heaven in each, we see;
4. Life's triv - ial round, the com - mon task, Will fur - nish all we ought to ask;

TENOR *ad lib.** AND BASS

♩ = 96

NOTE. May be sung in two parts, Soprano and Alto.

* The small notes are for use in grades where there are Tenor voices.

Digitized by Google

ST. JOHN'S HIGHLANDS

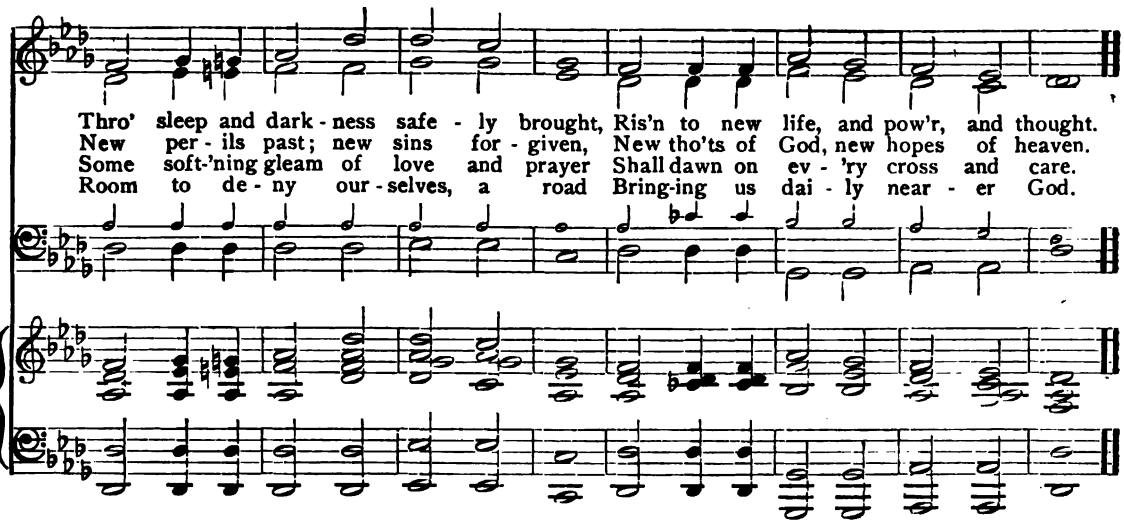

No. 87 BOYLSTON

J. FAWCETT — L. MASON. Arr.

SOPRANO AND ALTO

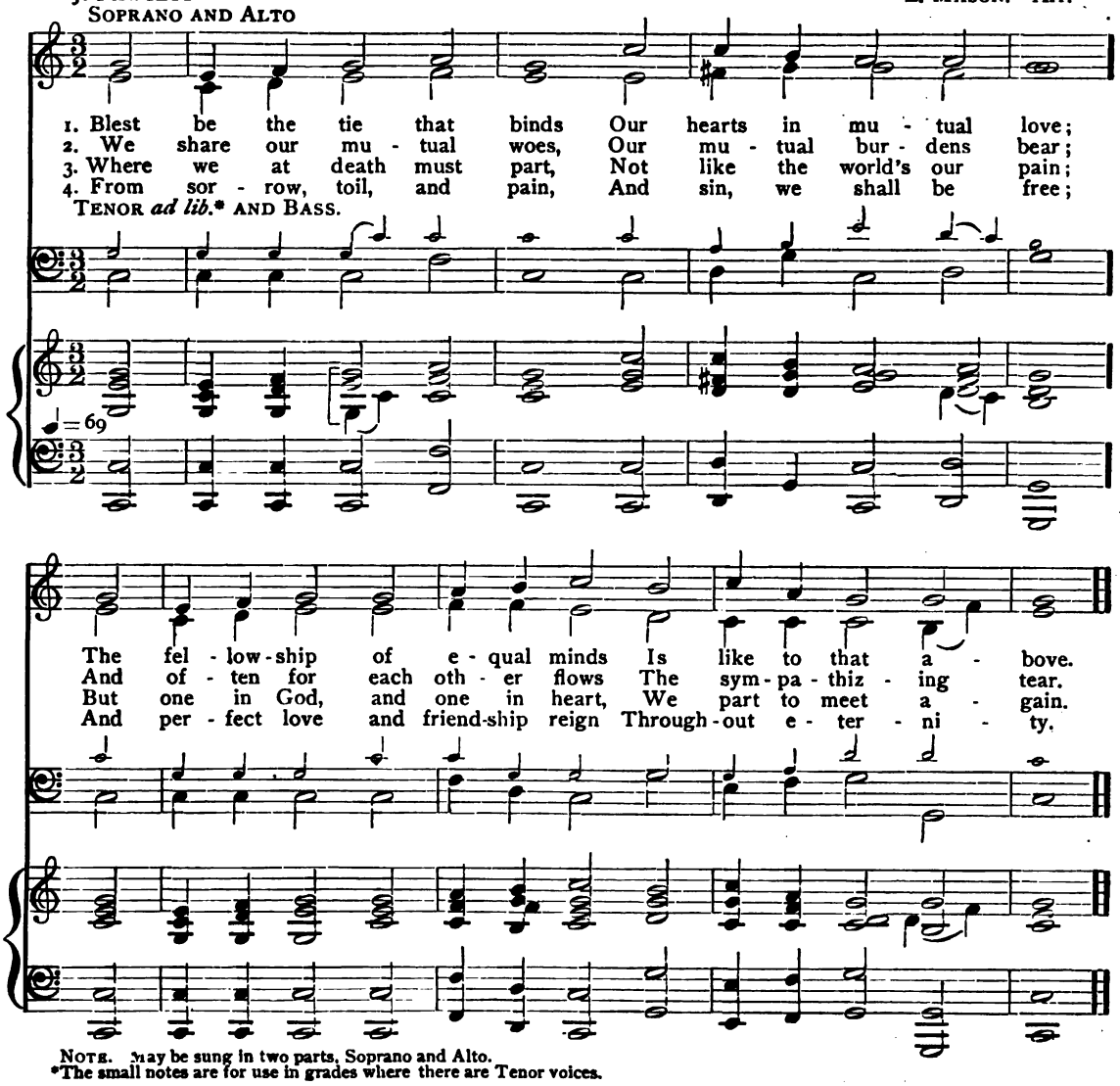

NOTE. May be sung in two parts, Soprano and Alto.
*The small notes are for use in grades where there are Tenor voices.

Digitized by Google

No. 88 SPOHR

J. NEWTON — L. SPOHR. Arr.

SOPRANO AND ALTO

1. Ap - proach, my soul, the mer - cy - seat, And God will hear thy prayer;
2. Thy prom - ise is my on - ly plea, With this I ven - ture nigh;
3. Bowed down be - neath a load of sin, By sa - tan sore - ly pressed,
4. Be those my shield and hid - ing place; That, shel - tered near Thy side,

TENOR (*ad lib.*)

BASS

♩ = 94

There hum - bly fall be - fore His feet, For none can per - ish there.
Thou call - est bur - dened souls to Thee, And such, O Lord, am I.
By war with - out and fears with - in, I come to Thee for rest.
I may my fierce ac - cus - er face, And tell him Thou hast died.

No. 89 LIVORNO

SULLIVAN. Arr.

SOPRANO AND ALTO

1. Fa - ther of lights, we sing Thy name, Who kind-lest all the lamps of day;
2. Foun - tain of good, from Thee pro - ceed Thrice bless-ed drops of ge - nial rain,
3. Oh, let not our for - get - ful hearts O'er - look the to - kens of Thy care,
4. So shall our suns more grate - ful shine, Kind showers in sweet - er drops shall fall,

TENOR (*ad lib.*)

BASS

♩ = 84

NOTE. May be sung in two parts, Soprano and Alto.
The small notes are for use in grades where there are tenor voices.

Digitized by Google

LIVORNO

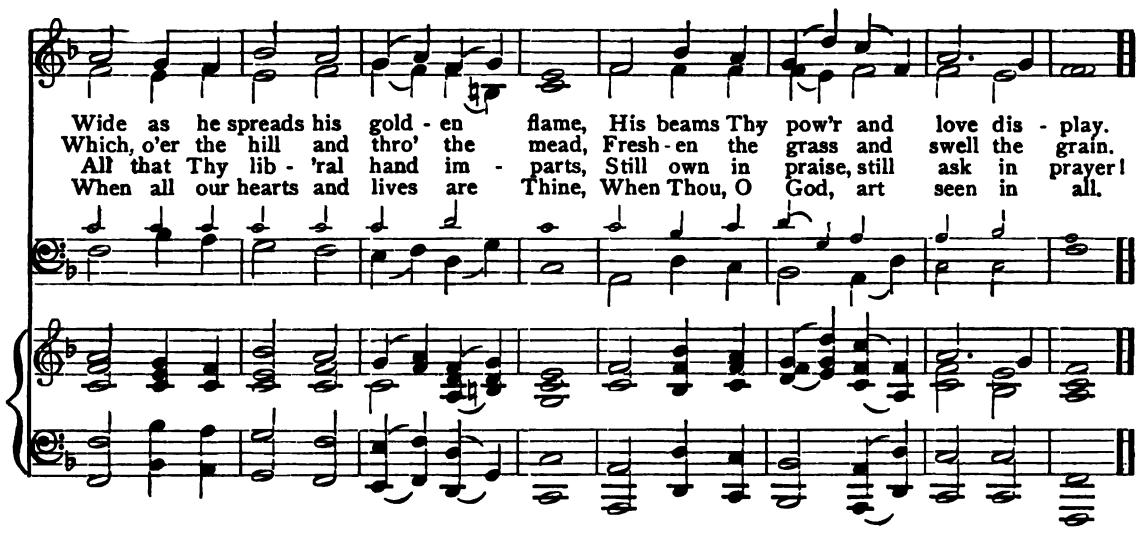

No. 90 MORNING HYMN

J. Keble — Beethoven. Arr.

Soprano and Alto

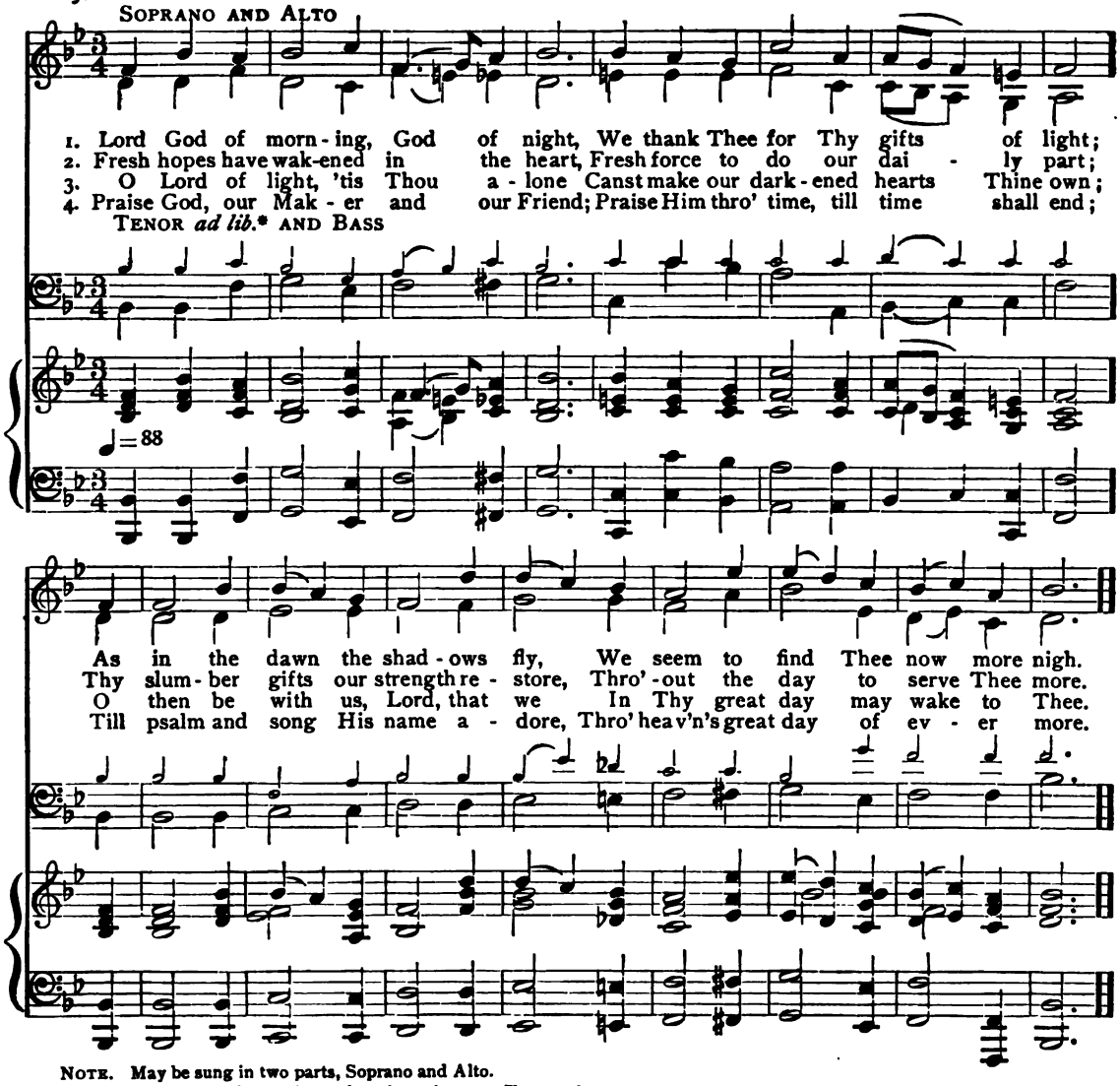

Note. May be sung in two parts, Soprano and Alto.

* The small notes are for use in grades where there are Tenor voices.

Digitized by Google

No. 91

VOX ANGELICA

F. W. Faber — J. B. Dykes. Arr.

Soprano and Alto

1. Hark! hark! my soul, an - gel - ic songs are swell - ing O'er earth's green fields and o - cean's wave - beat shore; How sweet the truth those bless - ed strains are tell - ing Of that new life when sin shall
2. On - ward we go, for still we hear them sing - ing, Come, wea - ry souls, the Lord now bids you come; Hear through the dark, its ech - oes sweet - ly ring - ing, Clear mu - sic of the gos - pel
3. Far, far a - way, like bells at eve - ning peal - ing, Voi - ces of an - gels sound o'er land and sea; Care - la - den souls by thou - sands meek - ly steal - ing, Kind Shep - herd, turn their wea - ry
4. An - gels, sing on! your faith - ful watch - es keep - ing; Sing us sweet frag - ments of the songs a - bove; Till morn - ing's joy shall end the night of weep - ing, All life's long shad - ows break in

Tenor *ad lib.** and Bass

♩ = 100

Note. May be sung in two parts, Soprano and Alto.

* The small notes are for use in grades where there are Tenor voices.

Digitized by Google

be no more! An - gels of Heav - en, An - gels of light,
leads us home. An - gels of Heav - en, An - gels of light,
steps to Thee. An - gels of Heav - en, An - gels of light,
cloud - less love. An - gels of Heav - en, An - gels of light,

Sing - ing to wel - come the pil - grims of the night, Sing - ing to

Sing - ing to wel - come the pil - grims of the night, Sing - ing to

wel - come the pil - grims, the pil - grims of the night. A - men, A - men.

wel - come the pil - grims, the pil - grims of the night. A - men, A - men.

Digitized by Google

No. 92 ST. CUTHBERT

H. AUBER — J. B. DYKES. ARR.

SOPRANO AND ALTO

1. Our blest Re - deem - er, ere He breathed His ten - der, last fare - well,
2. He comes sweet in - fluence to im - part, A gra - cious, will - ing Guest,
3. And His that gen - tle voice we hear, As soft as breath of even,
4. Spir - it of pur - i - ty and grace, Our weak - ness pity - ing see:

TENOR *ad lib.** AND BASS

♩ = 84

A Guide, a Com - fort - er, be - queathed, With us to dwell.
While He can find one hum - ble heart, Where - in to rest.
That checks each thought, that calms each fear, And speaks of heaven.
O make our hearts Thy dwell - ing place, And wor - thier Thee.

No. 93 HAMBURG

I. WATTS — L. MASON. ARR.

SOPRANO AND ALTO

1. My God, per-mit me not to be Thus all un-known to - self and Thee;
2. Why should my pas - sions mix with earth, Thus to de - base my heavenly birth?
3. Call me a - way from flesh and sense; Thy grace, O Lord, can draw me thence.

TENOR *ad lib.** AND BASS

♩ = 90

NOTE. May be sung in two parts, Soprano and Alto.

* The small notes are for use in grades where there are Tenor voices.

Digitized by Google

HAMBURG

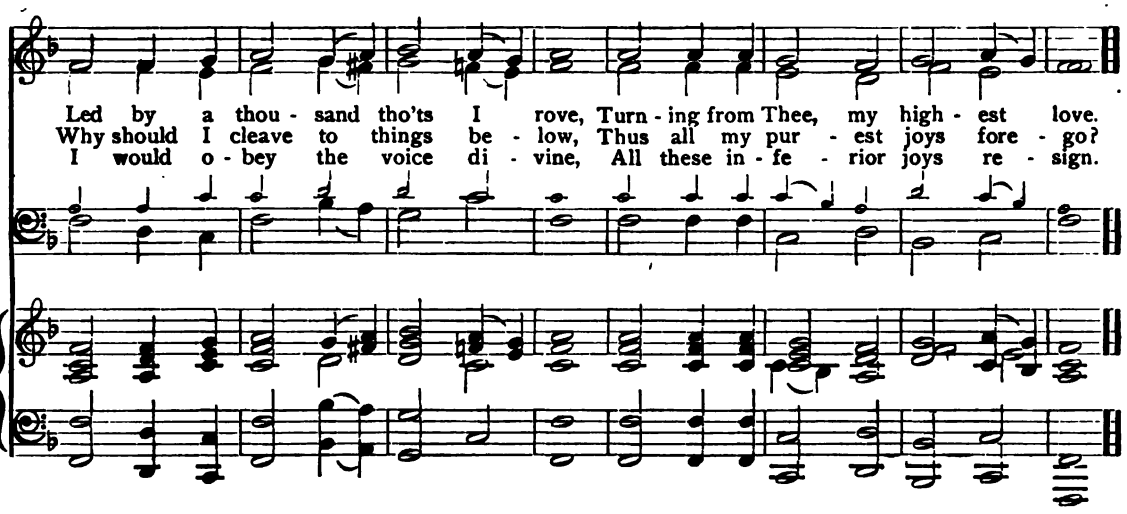

No. 94 TRURO

P. DODDRIDGE — C. BURNEY. Arr.

SOPRANO AND ALTO

1. Tri - um-phant Si - on, lift thy head From dust, and dark - ness and the dead!
2. Put all thy beau - teous gar - ments on, And let thy ex - cel - lence be known;
3. God from on high has heard thy pray'r, His hand thy ru - ins shall re - pair:

TENOR *ad lib.** AND BASS

♩ = 96

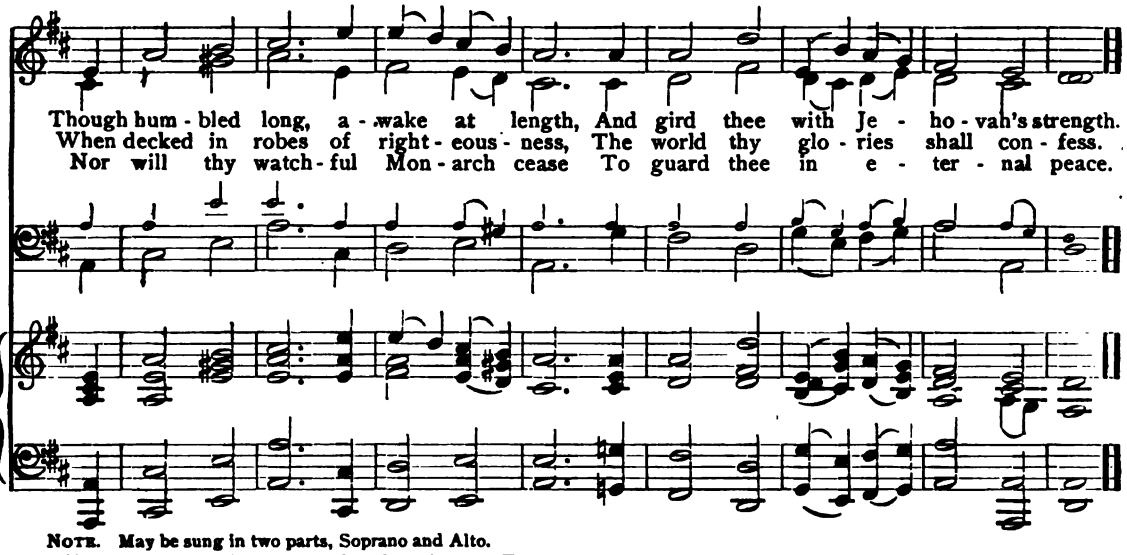

NOTE. May be sung in two parts, Soprano and Alto.

* The small notes are for use in grades where there are Tenor voices.

Digitized by Google

No. 95 JUST FOR TO-DAY

E. R. WILBERFORCE — H. R. PALMER

SOPRANO AND ALTO

1. Lord, for to-mor-row and its needs I do not pray; Keep me, my God, from
2. Let me no wrong or i-dle word Un-think-ing say; Set Thou a seal up-
3. Then if to-day this life of mine Should ebb a-way. Give me Thy sac-ra-

TENOR *ad lib.** AND BASS

♩ = 88

stain of sin Just for to-day. Help me to la-bor ear-nest-ly,
on my lips Thro' all to-day. Let me in sea-son, Lord, be grave,
ment di-vine, Fa-ther, to-day. So for to-mor-row and its needs

And du-ly pray; Let me be kind in word and deed, Fa-ther, to-day.
In sea-son gay; Let me be faith-ful to Thy grace, Dear Lord, to-day.
I do not pray; Still keep me, guide me, love me, Lord, Thro' each to-day.

NOTE. May be sung in two parts, Soprano and Alto.

* The small notes are for use in grades where there are Tenor voices.

Copyright, 1887, by H. R. PALMER.

Digitized by Google

No. 96

PARADISE

F. W. Faber — J. Barnby. Arr.

Soprano and Alto

1. O Par - a - dise! O Par - a - dise! Who doth not crave for rest? Who would not seek the
2. O Par - a - dise! O Par - a - dise! The world is grow-ing old; Who would not be at
3. O Par - a - dise! O Par - a - dise! We long to sin no more; We long to be as
4. O Thou Who rul - est Par - a - dise, O keep us in Thy love, And guide us to that

Tenor *ad lib.** and Bass

♩=92

hap - py land Where they that loved are blest; Where loy - al hearts, and true, and true, Stand
rest and free Where love is nev - er cold? Where loy - al hearts, and true, and true, Stand
pure on earth As on Thy spot - less shore; Where loy - al hearts, and true, and true, Stand
hap - py land Of per - fect rest a - bove; Where loy - al hearts, and true, and true, Stand

true,

Where loy - - - al hearts, and true,

Where loy - - al hearts, and true, Stand

ev - er in the light, All rap - ture, thro' and thro', In God's most ho - ly sight?

ev - er in the light, All rap - ture, thro' and thro', In God's most ho - ly sight?

Note. May be sung in two parts, Soprano and Alto.

* The small notes are for use in grades where there are Tenor voices.

Digitized by Google

No. 97 ST. CHRISTOPHER

J. G. DECK F. C. MAKER. ARR.

SOPRANO AND ALTO

1. O lov - ing Fa - ther, keep me For - ev - er by Thy side! 'Tis on - ly there in safe - ty And peace I can a - bide. What foes and snares sur - round me! What doubts and fears with - in! The grace that sought and found me, A - lone can keep me clean.
2. 'Tis on - ly in Thee hid - ing, I feel my life se - cure; In love a - lone a - bid - ing, The con - flict can en - dure; Thine arm the vic - t'ry gain - eth O'er ev - 'ry hate - ful foe; Thy love my heart sus - tain - eth In all its care and woe.
3. Soon shall my eyes be - hold Thee, With rap - ture, face to face; One half hath not been told me Of all Thy power and grace; Thy beau - ty, Lord, and glo - ry, The won - ders of Thy love, Shall be the end - less sto - ry Of all Thy saints a - bove.

TENOR *ad lib.** AND BASS

NOTE. May be sung in two parts, Soprano and Alto.

* The small notes are for use in grades where there are Tenor voices.

Digitized by Google

No. 98 THE LORD IS MY SHEPHERD

KOSCHAT. ARR.

SOPRANO AND ALTO

1. The Lord is my Shep-herd, how hap-py am I! How ten-der and watch-ful my
2. The Lord is my Shep-herd, how hap-py am I! I'm blest while I live, and I'm
3. The Lord is my Shep-herd, I'll sing with de-light, Till called to a-dore Him in

TENOR *ad lib.* * AND BASS

♩= 63

wants to sup-ply; He dai-ly pro-vides me with rai-ment and food, What-e'er He de-
blest when I die; In death's gloomy val-ley no e-vil I'll dread, For "I will be
re-gions of light; Then praise Him, with angels, to bright harps of gold, And ev-er and

nies me is meant for my good, What-e'er He de-nies me is meant for my good.
with thee," my Shepherd hath said, For "I will be with thee," my Shep-herd hath said.
ev-er His glo-ry be-hold, And ev-er and ev-er His glo-ry be-hold.

NOTE. May be sung in two parts, Soprano and Alto.

* The small notes are for use in grades where there are Tenor voices.

Digitized by Google

No. 99

VOX DILECTI

H. Bonar

J. B. Dykes. Arr.

Soprano and Alto

1. I heard the voice of Je - sus say, Come un - to Me and rest;
2. I heard the voice of Je - sus say, Be - hold I free - ly give
3. I heard the voice of Je - sus say, I am this dark world's light;

Tenor *ad lib.** and Bass

Lay down, thou wea - ry one, lay down Thy head up - on my breast.
The liv - ing wa - ter; thirst - y one, Stoop down and drink and live.
Look un - to Me, thy morn shall rise, And all thy day be bright.

I came to Je - sus as I was, Wea - ry and worn and sad;
I came to Je - sus and I drank Of that life - giv - ing stream;
I looked to Je - sus and I found In Him my star, my sun;

♩ = 108

Note. May be sung in two parts, Soprano and Alto.

*The small notes are for use in grades where there are Tenor voices.

Digitized by Google

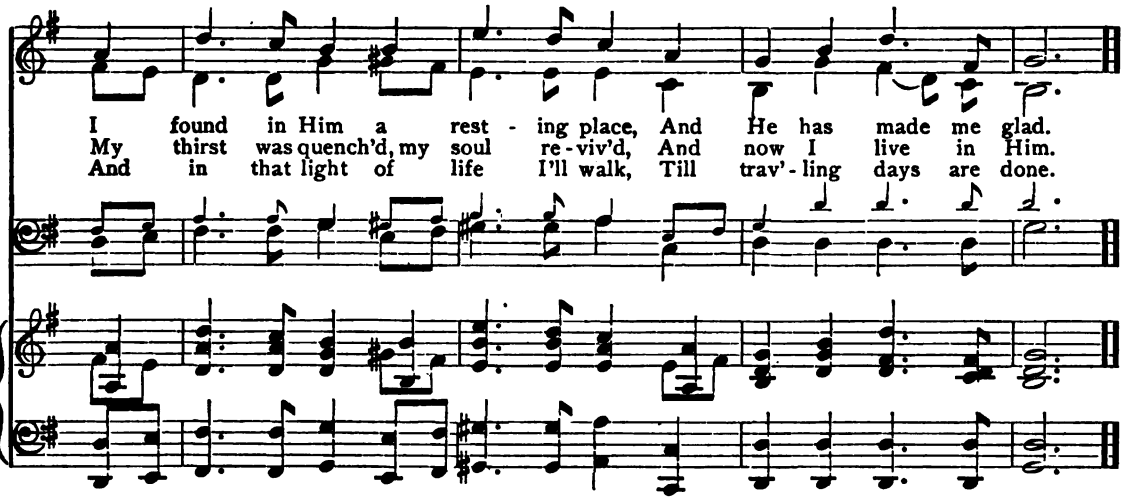

No. 100 PROTECTION

A. M. TOPLADY — J. PEARCE

SOPRANO AND ALTO

1. In - spir - er and Hear-er of pray'r, Thou Shep-herd and Guardian of Thine;
2. If Thou art my shield and my sun, The night is no dark-ness to me;
3. A sov - 'reign Pro-tec - tor I have, Un - seen, yet for-ev - er at hand;
4. His smiles and His com - forts a - bound, His grace, as the dew, shall de - scend;

TENOR *ad lib.** AND BASS

♩ = 92

My all to Thy cov - e - nant care, I, sleep-ing or wak - ing, re - sign.
And fast as my min-utes roll on, They bring me but near - er to Thee.
Un-change - a - ble, faith - ful to save, Al - might-y to rule and com - mand.
And walls of sal - va - tion sur - round The soul He de-lights to de - fend.

NOTE. May be sung in two parts, Soprano and Alto.

*The small notes are for use in grades where there are Tenor voices.

Copyright, 1900, by JAMES PEARCE. By permission.

Digitized by Google

No. 101 BERTHOLD

F. R. HAVERGAL. B. TOURS. Arr.

SOPRANO AND ALTO

1. From glo - ry un - to glo - ry! Be this our joy - ous song;
2. From glo - ry un - to glo - ry! What great things He hath done,
3. O let our ad - o - ra - tion For all that He hath done
4. Now on - ward, ev - er on - ward, From strength to strength we go,

TENOR *ad lib.* * AND BASS

♩ = 96

As on the King's own high - way We brave - ly march a - long.
What won - ders He hath shown us, What tri - umphs He hath won!
Peal out be - yond the stars of God, While voice and life are one;
While grace for grace a - bund-ant - ly Shall from His ful - ness flow;

From glo - ry un - to glo - ry! O word of stir - ring cheer,
From glo - ry un - to glo - ry! What might - y bless - ings crown
And let our con - se - cra - tion Be real, . . . deep, and true;
To glo - ry's full fru - i - tion, From glo - ry's fore - taste here,

NOTE. May be sung in two parts, Soprano and Alto.

* The small notes are for use in grades where there are Tenor voices.

Digitized by Google

As dawns the sol - emn bright-ness of An - oth - er glad New Year.
The lives for which our Lord hath laid His own so free - ly down.
O ev - en now our hearts shall vow, And joy - ful vows re - new.
Un - til His ve - ry pres - ence crown Our hap - pi - est New Year.

No. 102 MERRIAL

S. Baring-Gould
Soprano and Alto

J. Barnby. Arr.

1. Now the day is o - ver, Night is draw - ing nigh; . . . .
2. Grant to lit - tle chil - dren Vis - ions bright of Thee; . . . .
3. Through the long night - watch - es, May Thine an - gels spread . . . .
4. When the morn - ing wak - ens, Then may I a - rise . . . .

Tenor *ad lib.** and Bass

♩ = 84

Shad - ows of the eve - ning Steal a - cross the sky.
Guard the sai - lors toss - ing On the deep, blue sea.
Their white wings a - bove me, Watch - ing round my bed.
Pure, and fresh, and sin - less In Thy ho - ly eyes.

eve - ning steal a - cross the sky.
toss - ing on the deep, blue sea.
a - bove me watch - ing my bed.
sin - less in Thy ho - - - - - - ly eyes.

Note. May be sung in two parts, Soprano and Alto.
* The small notes are for use in grades where there are Tenor voices.

Digitized by Google

No. 103 DUKE STREET

I. WATTS. Ad. J. HATTON. Arr.

SOPRANO AND ALTO

1. Lord, thou shalt reign wher - e'er the sun Doth his suc - ces - sive jour - neys run;
2. Lord, to Thee end - less pray'r be made, Glad prais - es throng to crown Thy head;
3. Bless-ings a - bound wher - e'er God reigns; The pris - 'ner leaps to burst his chains;
4. Let ev - 'ry crea - ture rise and bring Glo - ry and hon - or to our King;

TENOR *ad lib.** AND BASS

♩ = 100

Thy king-dom stretch from shore to shore, Till moons shall wax . . and wane no more.
Thy name like sweet per - fume shall rise With ev - 'ry morn - ing sac - ri - fice.
Wea - ry ones find e - ter - nal rest, While all the sons . . of want are blest.
An - gels de - scend with songs a - gain, And earth re - peat . . the loud A - men.

No. 104 NAOMI

ANNE STEELE L. MASON. Arr.

SOPRANO AND ALTO

1. Fa - ther, what - e'er of earth - ly bliss Thy sov - 'reign will de - nies,
2. Give me a calm and thank - ful heart, From ev - 'ry mur - mur free;
3. Let the sweet hope that Thou art mine My path of life at - tend;

TENOR *ad lib.** AND BASS

♩ = 60

NOTE. May be sung in two parts, Soprano and Alto.

*The small notes are for use in grades where there are Tenor voices.

Digitized by Google

NAOMI

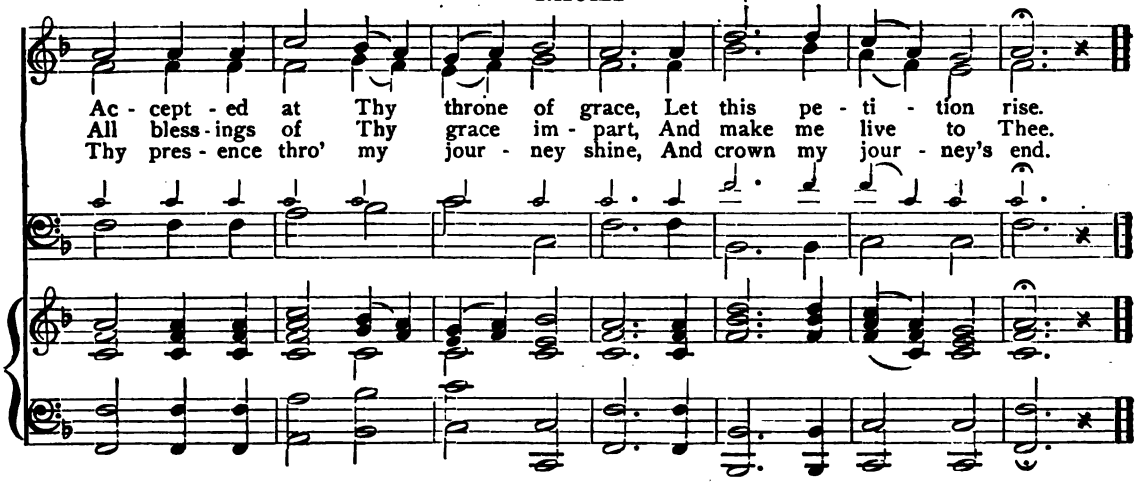

No. 105 DOMINUS REGIT ME

A. W. Malim — J. B. Dykes. Arr.

Soprano and Alto

1. The King of love my Shep-herd is, Whose good - ness fail - eth nev - er;
2. Where streams of liv - ing wa - ter flow, My ran - somed soul He lead - eth,
3. Per - verse and fool - ish oft I strayed, But yet in love He sought me,
4. And so thro' all the length of days, Thy good - ness fail - eth nev - er;

Tenor *ad lib.** and Bass

♩ = 94

I noth - ing lack if I am His, And He is mine for - ev - er.
And where the ver - dant pas - tures grow, With food ce - les - tial feed - eth.
And on His shoul - der gen - tly laid, And home, re - joic - ing brought me.
Good Shep - herd, may I sing Thy praise With - in Thy house for - ev - er.

Note. May be sung in two parts, Soprano and Alto.

* The small notes are for use in grades where there are Tenor voices.

Digitized by Google

No. 106 THY WILL BE DONE

F. ROSCOE

MENDELSSOHN
Arr. by F. F. BULLARD

Andante assai

SOPRANO AND ALTO (*Melody in Alto*)*

pp

fear What is pro -
clings Thus, tremb - ling,

mp

1. Thy will be done! I will not doubt nor fear . . What is pro - vid - ed
2. Fa - ther, for - give the fool - ish heart that clings, . Tremb - ling and weak, . . to

TENOR *ad lib.** AND BASS

pp

p

by Thy ten - der love; Let clouds and dark - ness shroud me ev - er here,
fleet - ing things of time! Bid my glad soul up-borne on an - gel wings,

mp *pp rit.*

Full well I know that all is bright a - bove, Thy will be done! Thy will be done!
Rise at Thy word to fair - er, pur - er clime! Thy will be done! Thy will be done!

mp *pp rit.*

mp *pp rit.*

*NOTE. May be sung in two parts, Soprano and Alto.

Copyright, 1903, by W. C. HOFF.

Digitized by Google

DARWALL

B. Francis — J. Darwall. Arr.

Soprano and Alto

1. In loud ex - alt - ed strains, The King of glo - ry praise;
2. O King of glo - ry, come; With Thy dear fa - vor crown
3. Now let Thine ear at - tend Our sup - pli - ca - ting cries;
4. Here may the list - 'ning throng Im - bibe Thy truth and love;

Tenor *ad lib.** and Bass

♩ = 88

O'er heav'n and earth He reigns Thro' ev - er - last - ing days;
This tem - ple as Thy home, This peo - ple as Thine own;
Now let our praise as - cend Ac - cept - ed, to the skies:
Here may we join the song of ser - a - phim a - bove:

But Si - on, with His pres - ence blest, Is His de - light, His cho - sen rest.
Be - neath this roof vouch - safe to show How God can dwell with men be - low.
Now let Thy Word with joy - ful sound Spread high ce - les - tial in - fluence round.
Till all who hum - bly seek Thy face Re - joice in Thine a - bound - ing grace.

Note. May be sung in two parts, Soprano and Alto.

* The small notes are for use in grades where there are Tenor voices.

Digitized by Google

No. 108 INNOCENTS

J. Montgomery — Thibaut. Arr.

Soprano and Alto

1. Songs of praise the an - gels sang, Heav'n with al - le - lu - ias rang,
2. Songs of praise a - woke the morn, When the Prince of Peace was born;
3. Heav'n and earth must pass a - way; Songs of praise shall crown that day:
4. Saints be - low, with heart and voice, Still in songs of praise re - joice;

Tenor *ad lib.** and Bass

♩ = 86

When Je - ho - vah's work be - gun, When He spake and it was done.
Songs of praise a - rose when He Cap - tive led cap - tiv - i - ty.
God will make new heav'n and earth; Songs of praise shall hail their birth.
Learn - ing here, by faith and love, Songs of praise to sing a - bove.

No. 109 HUMILITY

G. Weissel — S. P. Tuckerman. Arr.

Soprano and Alto

1. Lift up your heads, ye migh - ty gates; Be - hold the King of glo - ry waits;
2. God is the Lord, our help - er tried; Mer - cy is ev - er at His side;
3. O blest the land, the ci - ty blest, Where His great glo - ry is con - fess'd;
4. Fling wide the por - tals of your heart! Make it a tem - ple, set a - part

Tenor *ad lib.** and Bass

♩ = 76

Note. May be sung in two parts. Soprano and Alto.

*The small notes are for use in grades where there are Tenor voices.

Digitized by Google

HUMILITY

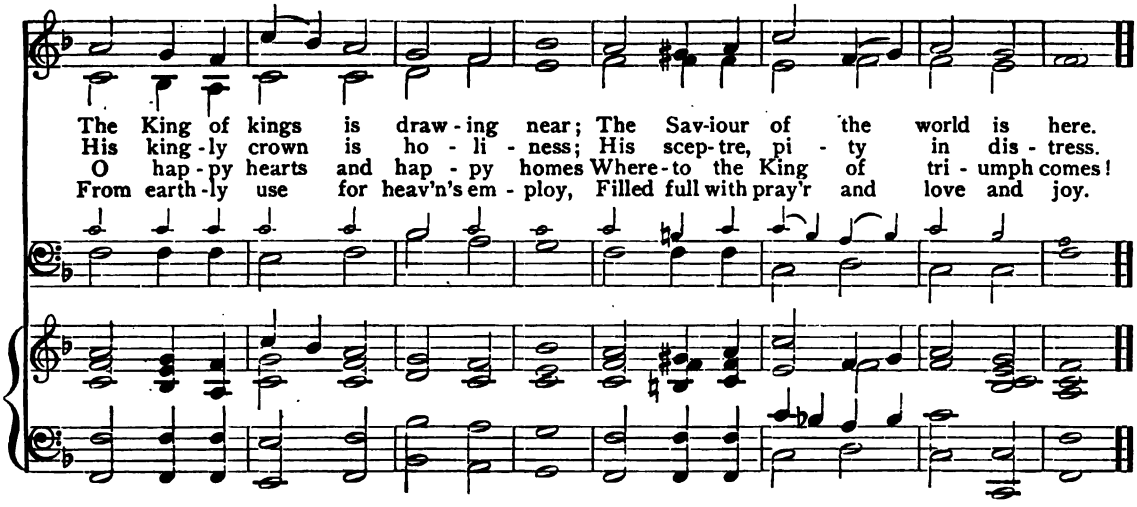

No. 110 STEPHANOS

J. M. Neale — H. W. Baker. Arr.

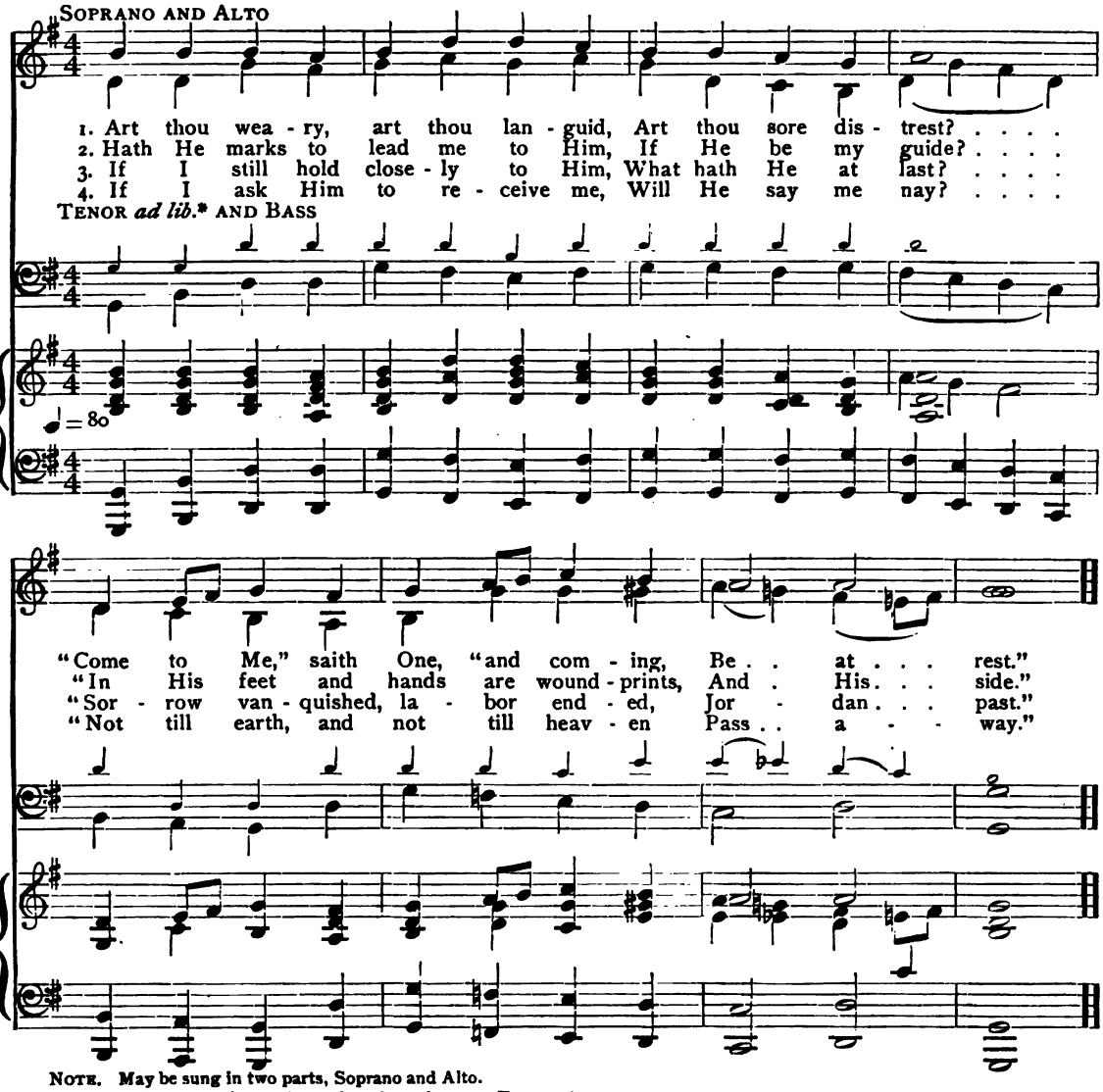

Note. May be sung in two parts, Soprano and Alto.

* The small notes are for use in grades where there are Tenor voices.

Digitized by Google

No. 111 SCHUMANN

J. D. Burns — R. Schumann. Arr.

Soprano and Alto

1. Still, still with Thee, my God, I would de - sire to be; . .
2. With Thee when dawn comes in, And calls me back to care, .
3. With Thee when day is done, And eve - ning calms the mind; .

Tenor *ad lib.** and Bass

♩ = 96

By day, by night, at home, a - broad, I would be still with Thee.
Each day re - turn - ing I be - gin, With Thee, my God, in prayer.
The set - ting, as the ris - ing sun, With Thee, my heart would find.

No. 112 ROCKINGHAM

C. Wesley — E. Miller. Arr.

Soprano and Alto

1. Forth in . . Thy name, O Lord, I go, . . My dai - ly la - bor to pur - sue;
2. The task Thy wis - dom hath as - signed, O let me cheer - ful - ly ful - fil;
3. Give me to bear Thy ea - sy yoke, And ev - 'ry mo - ment watch and pray;

Tenor *ad lib.** and Bass

♩ = 84

Note. May be sung in two parts, Soprano and Alto.

* The small notes are for use in grades where there are Tenor voices.

Digitized by Google

ROCKINGHAM

Thee, on - ly Thee, re - solved to know, In all I think, or speak, or do.
In all my works Thy pres - ence find, And prove Thy good and per - fect will.
And still to things e - ter - nal look, As hast - ens on Thy glo - rious day.

No. 113 GRATITUDE

SOPRANO AND ALTO — A. BOST. Arr.

1. O bless - ed God, to Thee I raise My voice in thank - ful hymns of praise;
2. For voice and si - lence both im - part The fil - ial hom - age of my heart;
3. Whose grace is all un - search - a - ble, Whose care for me no tongue can tell;

TENOR *ad lib.** AND BASS

♩ = 100

And when my voice shall si - lent be, My si - lence shall be praise to Thee.
And both a - like are un - der-stood By Thee, Thou par - ent of all good.
Who loves my loud - est praise to hear, And loves to bless my voice - less prayer.

NOTE. May be sung in two parts, Soprano and Alto.

* The small notes are for use in grades where there are Tenor Voices.

Digitized by Google

No. 114 REFUGE

C. Wesley — J. P. Holbrook. Arr.

Soprano and Alto

1. Je - sus, Lov - er of my soul, . Let me to Thy bos - om fly,
2. Je - sus, mer - ci - ful and mild, . Lead me as a help - less child:
3. Thou canst fit me by Thy grace, . For the heav'n - ly dwell - ing place;
4. Je - sus, Friend and Help - er mine, . Hast Thou made me tru - ly Thine?

Tenor *ad lib.** and Bass

♩ = 54

While the bil - lows near me roll, . While the tem - pest still is high;
On no oth - er arm but Thine Would my wea - ry soul re - cline;
All Thy prom - is - es are sure, Ev - er shall Thy love en - dure;
By the path . . Thy feet have trod Lead me dai - ly near - er God.

Hide me, O my Sav - iour, hide; . Till the storm of life is past;
Thou art rea - dy to for - give, . Thou dost bid the sin - ner live—
Then what more could I de - sire, . . How to great - er bliss as - pire?
Hear, O hear my ten - der prayer, . Let me His own im - age bear;

Note. May be sung in two parts, Soprano and Alto.

* For two parts, Sopranos sing notes in small type. For three parts, or four, Sopranos omit notes in small type.

Digitized by Google

REFUGE

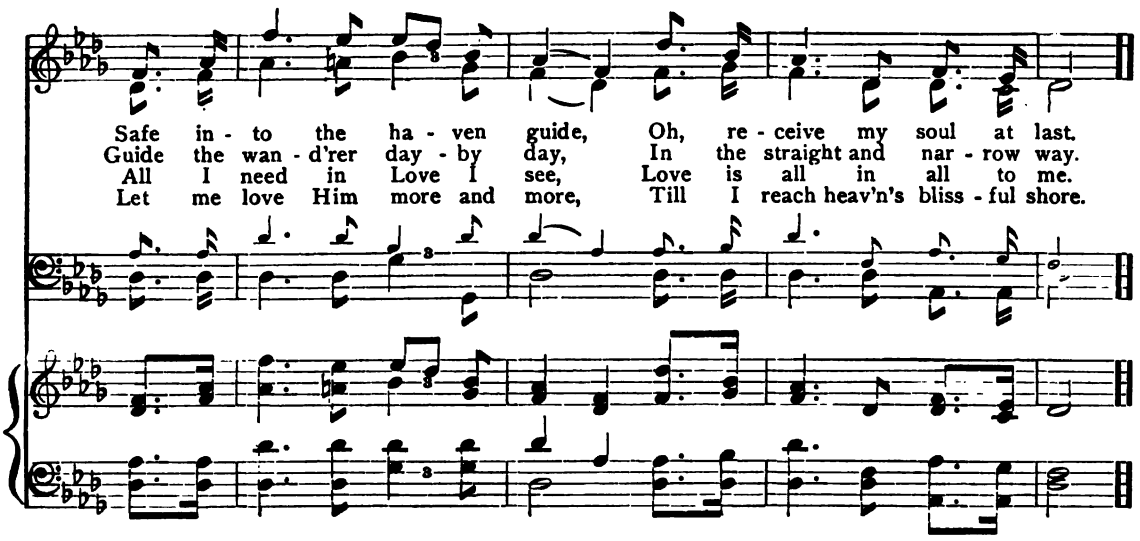

No. 115 LOUVAN

Tr. from Ambrose of Milan — V. C. TAYLOR. Arr.

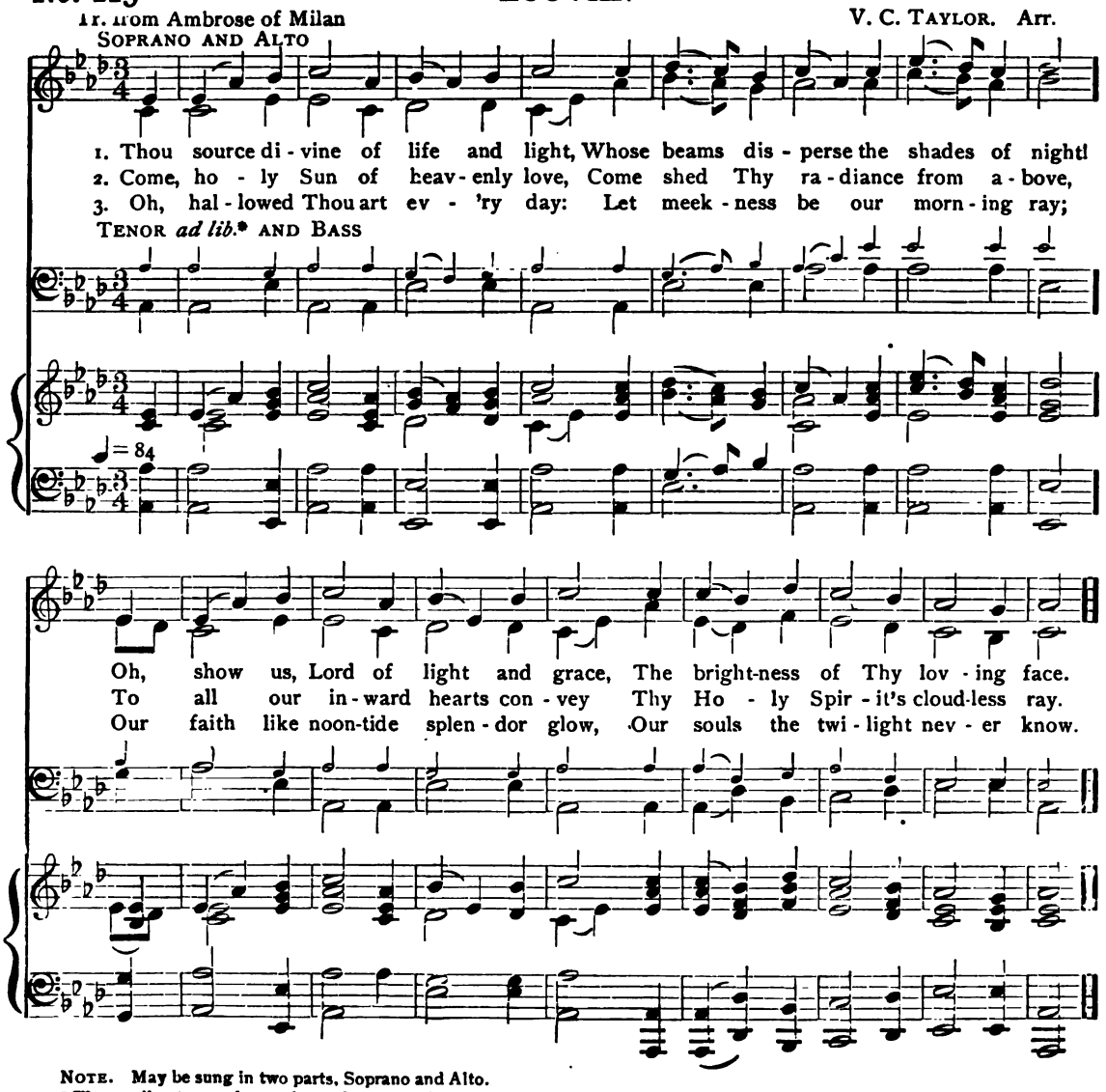

NOTE. May be sung in two parts, Soprano and Alto.

* The small notes are for use in grades where there are Tenor voices.

Digitized by Google

No. 116 BETHLEHEM

PHILLIPS BROOKS
SOPRANO AND ALTO

J. BARNBY. Arr.

1. O lit - tle town of Beth - le - hem! How still we see thee lie! . .
2. For Christ is born of Ma - . ry And gath - ered all a - bove . .
3. O ho - ly Child of Beth - le - hem! De - scend to us we pray . .

TENOR *ad lib.** AND BASS

A - bove thy deep and dream - less sleep The si - lent stars go by;
While mor - tals sleep, the an - gels keep Their watch of won - d'ring love.
Cast out our sin, and en - ter in, Be born in us to - day.

Yet in thy dark streets shin - eth The ev - er - last - ing light;
O morn - ing stars, to - geth - er Pro - claim the ho - ly birth!
We hear the Christ - mas an - gels The great glad tid - ings tell;

NOTE. May be sung in two parts. Soprano and Alto.
*The small notes are for use in grades where there are Tenor voices.

Digitized by Google

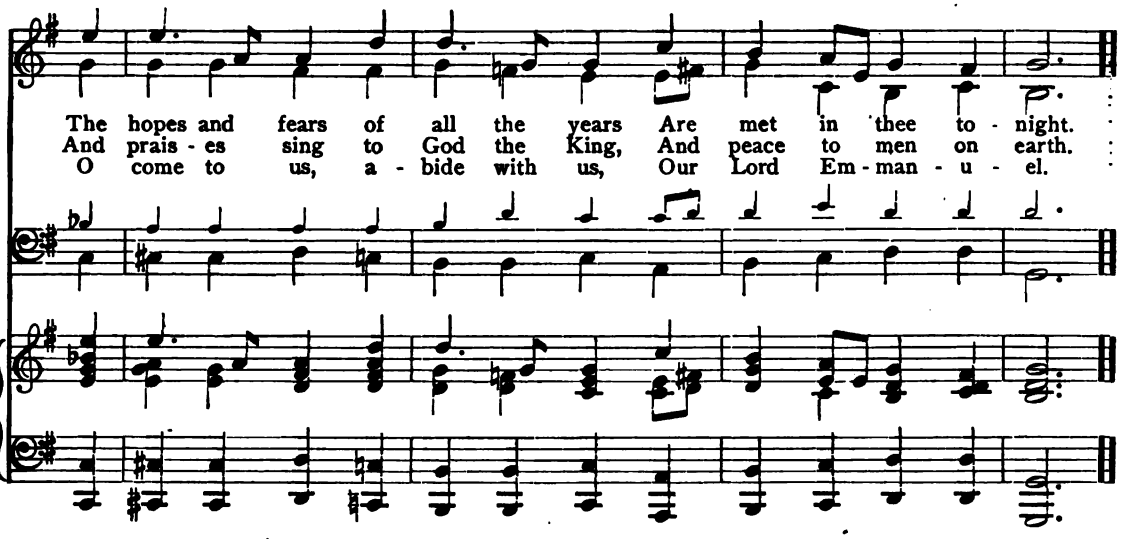

No. 117 NOW BLESSED DAYLIGHT FILLS THE SKY

BORTINANSKY. Arr.

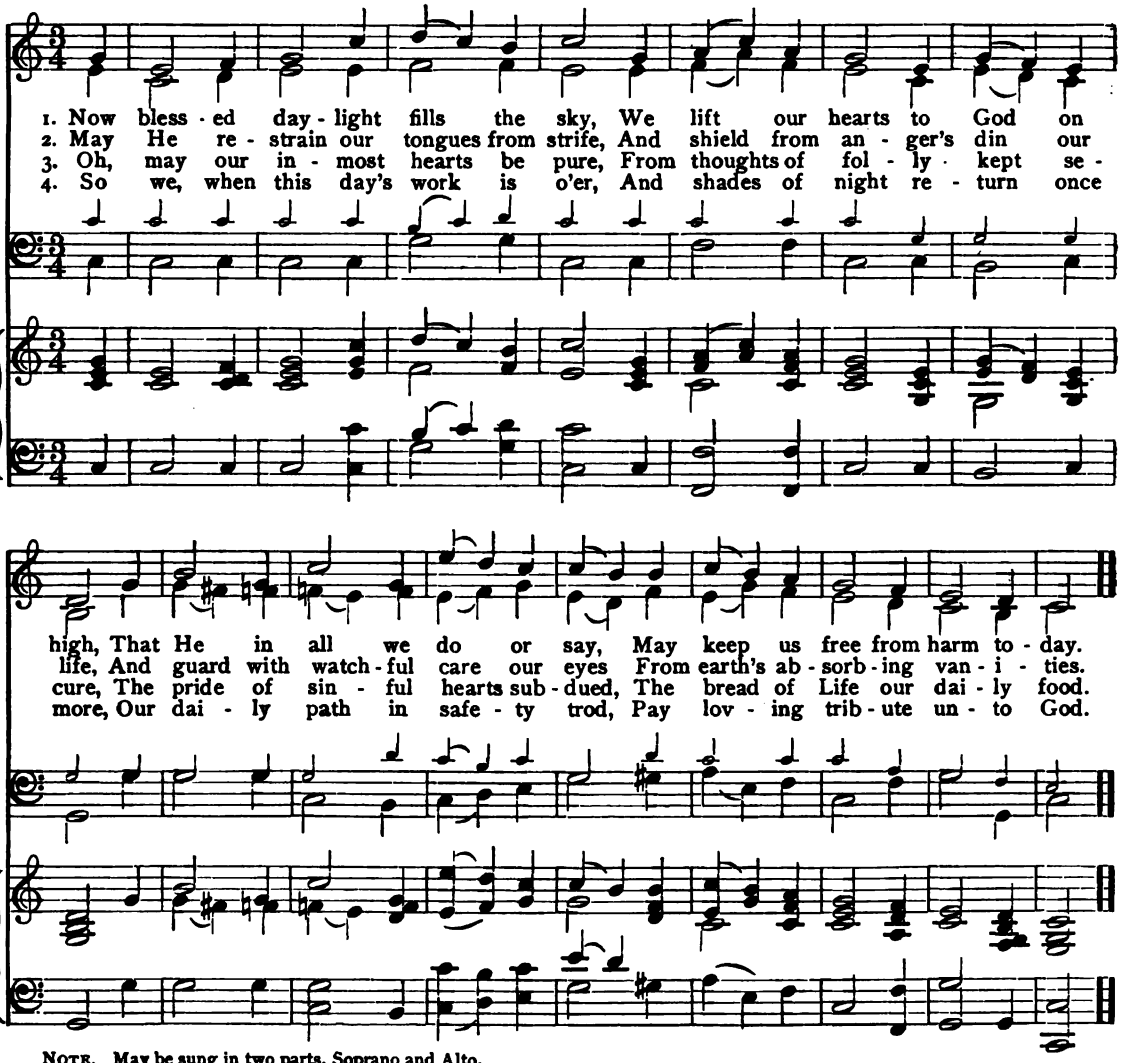

NOTE. May be sung in two parts, Soprano and Alto.

* The small notes are for use in grades where there are Tenor voices.

Digitized by Google

No. 118 ST. GEORGE'S WINDSOR

H. ALFORD — G. J. ELVEY. ARR.

SOPRANO AND ALTO

1. Come, ye thank - ful peo - ple, come, Raise the song of har - vest - home:
2. All the world is God's own field, Fruit to His great praise to yield;
3. Ev - en so, Lord, quick - ly come, Hold Thy fi - nal har - vest - home;

TENOR *ad lib.** AND BASS

♩ = 88

All is safe - ly gath - ered in, Ere the win - ter storms be - gin;
Wheat and tares to - geth - er sown, Un - to joy or sor - row grown:
Gath - er Thou Thy peo - ple in, Free from sor - row, free from sin;

God, our Mak - er, doth pro - vide For our wants to be sup - plied;
First the blade, and then the ear, Then the full corn shall ap - pear:
There, for - ev - er pu - ri - fied, In Thy pres - ence to a - bide:

NOTE. May be sung in two parts, Soprano and Alto.

* The small notes are for use in grades where there are Tenor voices.

Digitized by Google

ST. GEORGE'S WINDSOR

Come to God's own tem - ple, come, Raise the song of har - vest - home.
Grant, O har - vest Lord, that we Whole-some grain and pure may be.
Come, with all Thine an - gels, come, Raise the glo - rious har - vest - home.

No. 119 THEY WHO ON THE LORD RELY

H. AUBER — German Chorale. Arr.

SOPRANO AND ALTO

1. They who on the Lord re - ly, Safe - ly dwell, though dan - ger's nigh;
2. Vain temp - ta - tion's wi - ly snare; We are all Je - ho - vah's care,
3. When they wake, or when they sleep, An - gel guards their vig - ils keep;

TENOR *ad lib.** AND BASS

Lo! His shel - t'ring wings are spread O'er each faith - ful ser - vant's head.
Harm - less flies the shaft by day, Or in dark - ness wings its way.
Death and dan - ger come not near; Faith and love have nought to fear.

NOTE. May be sung in two parts, Soprano and Alto.
* The small notes are for use where there are Tenor voices.

Digitized by Google

No. 120 AVISON

W. A. Muhlenberg — C. Avison. Arr.

Soprano and Alto

Shout the glad tid - ings, ex - ult - ing - ly sing, . . . Je - ru - sa - lem tri - umphs, Mes -

Tenor *ad lib.** and Bass

♩ = 120

si - ah is King! 1. Si - on the mar - vel - lous sto - ry be tell - ing, The
2. Tell how He com - eth; from na - tion to na - tion, The
3. Mor - tals, your hom - age be grate - ful - ly bring - ing, And

Son of the High - est, how low - ly His birth! The bright-est arch - an - gel in
heart-cheer - ing news let the earth ech - o round; How free to the faith - ful He
sweet let the glad - some ho - san - na a - rise: Ye an - gels, the full al - le -

Note. May be sung in two parts, Soprano and Alto.

* The small notes are for use in grades where there are Tenor voices.

Digitized by Google

AVISON.

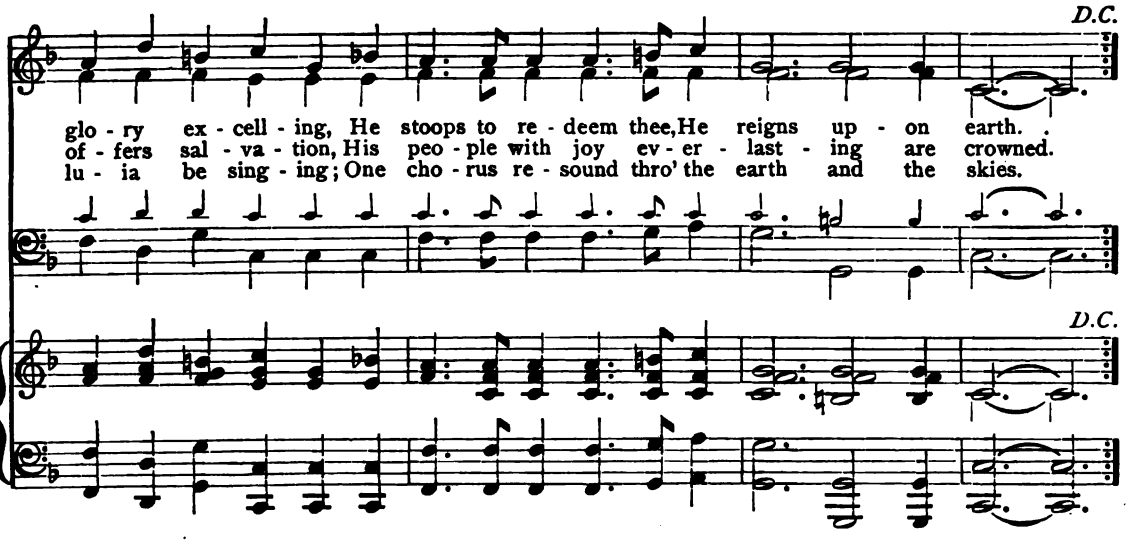

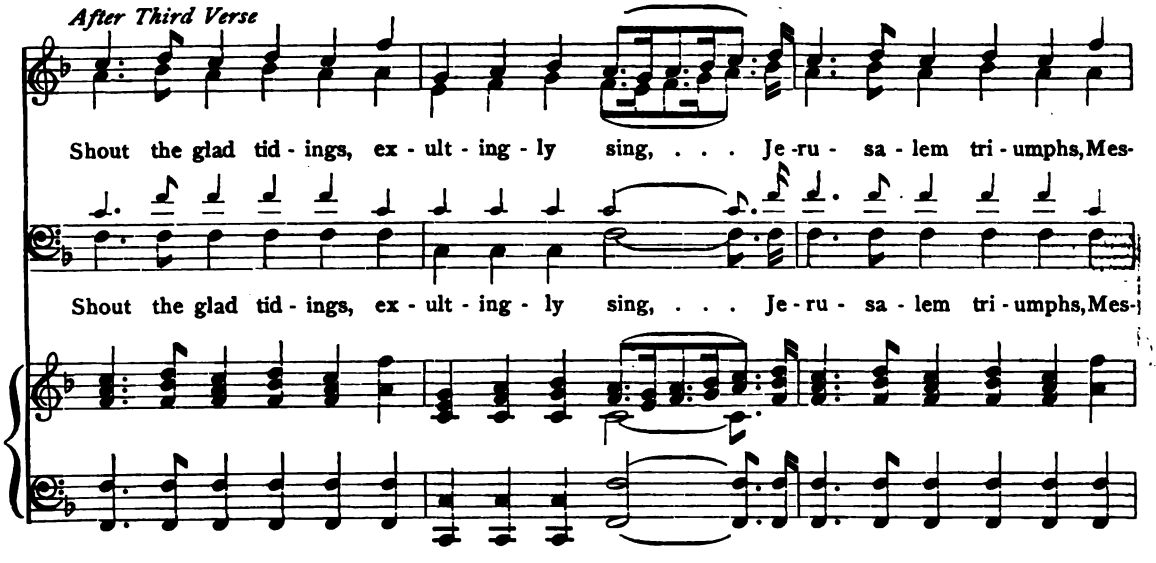

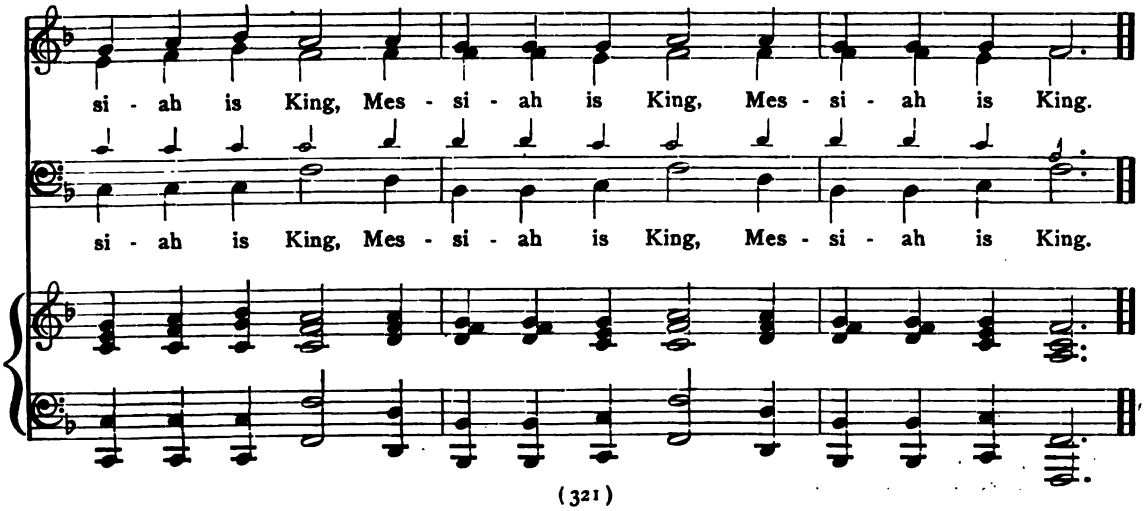

Digitized by Google

No. 121 MANGER

GERHARDT — A. ESMOND. ARR.

SOPRANO AND ALTO

1. All my heart this night re - joi - ces, As I hear, Far and near,
2. Hark! a voice from yon - der man - ger, Soft and sweet, Doth en - treat,
3. Come, then, let us hast - en yon - der! Here let all, Great and small,
4. Thee, dear Lord, with heed I'll cher - ish, Live to Thee, Then with Thee

TENOR *ad lib.** AND BASS

♩ = 90

Sweet - est an - gel voi - ces; Christ is born, their choirs are sing - ing.
Flee from woe and dan - ger! Breth - ren, come! from all doth grieve you,
Kneel in awe and won - der! Love Him who with love is yearn - ing!
Dy - ing, shall not per - ish; But shall dwell with Thee for ev - er,

Till the air Ev - 'ry - where Now with joy is ring - - - - - ing.
You are freed; All you need I will sure - ly give . . . . . you.
Hail the Star, That from far Bright with hope is burn - - - - - ing.
Far on high, In the joy That can al - ter nev - - - - - er. A - - - MEN.

NOTE. May be sung in two parts, Soprano and Alto.

* The small notes are for use in grades where there are Tenor voices.

Digitized by Google

No. 122 GABRIEL

N. Tate — Traditional. Arr.

Soprano and Alto

1. While shepherds watched their flocks by night, All seat - ed on the ground, The an - gel of the Lord came down And glo - ry shone a - round. "Fear not," said he, for might - y dread Had seized their trou-bled mind; "Glad tid-ings of great joy I bring To you and all man-kind."
2. "To you in Da - vid's town, this day Is born of Da - vid's line, The Sav - iour who is Christ the Lord; And this thall be the sign: The heaven-ly Babe you there shall find To hu - man view dis - played, All mean - ly wrapt in swath-ing bands, And in a man - ger laid."
3. Thus spake the ser - aph, and forth-with Ap-peared a shin - ing throng Of an - gels prais - ing God, who thus Ad-dressed their joy - ful song: "All glo - ry be to God on high, To all the earth be peace; Good-will be known from heav'n to men, With love that can - not cease."

Tenor *ad lib.** and Bass

♩ = 90

Note. May be sung in two parts, Soprano and Alto.

* The small notes are for use in grades where there are Tenor voices.

Digitized by Google

No. 123 VICTORY

F. Pott — From Palestrina. Arr.

Soprano and Alto

Al - le - lu - ia! Al - le - lu - ia! Al - le - lu - ia!

Tenor *ad lib.** and Bass

Al - le - lu - ia! Al - le - lu - ia! Al - le - lu - ia!

1. The strife is o'er, the bat - tle done, The vic - to - ry of life is won; The song of tri - umph has be - gun. Al - le - lu - ia!
2. The powers of death have done their worst, But God their le - gions hath dis-persed; Let shout of ho - ly joy out-burst, Al - le - lu - ia!
3. The three sad days are quick - ly sped; He ris - es glo - rious from the dead; All glo - ry to our ris - en Head! Al - le - lu - ia!
4. Lord! by the love sus - tain - ing Thee, From death's dread sting Thy ser - vants free, That we may live and sing to Thee. Al - le - lu - ia!

Note. May be sung in two parts, Soprano and Alto.

*The small notes are for use in grades where there are Tenor voices.

Digitized by Google

No. 124 EASTER

C. Wesley

From Lyra Davidica. Arr.

Soprano and Alto

1. Je - sus Christ is ris'n to - day, Al - - le - lu - ia! Sons of men and
2. Lives a - gain our glo - rious King, Al - - le - lu - ia! Where, O death, is
3. Soar we now where He has led Al - - le - lu - ia! Follow - ing our ex -

Tenor *ad lib.** and Bass

♩ = 80

an - gels say Al - - - le - lu - ia! Raise your joys and tri - umphs high,
now thy sting? Al - - - le - lu - ia! Lo, he claims his na - tive sky,
alt - ed Head, Al - - - le - lu - ia! Made like Him, like Him we rise

Al - - le - lu - ia! Sing, ye heav'ns, and earth re-ply. Al - - le - lu - ia!
Al - - le - lu - ia! Grave, where is thy vic - to - ry? Al - - le - lu - ia!
Al - - le - lu - ia! Ours the cross, the grave, the skies! Al - - le - lu - ia!

Note. May be sung in two parts, Soprano and Alto.

* The small notes are for use in grades where there are Tenor voices.

Digitized by Google

No. 125 AMERICA

First sung in Park Street Church, Boston, July 4, 1832

SAMUEL FRANCIS SMITH (1808–1895) HENRY CAREY. Arr.

SOPRANO AND ALTO

1. My coun-try, 'tis of thee, Sweet land of lib - er - ty, Of thee I sing; Land where my
2. My na - tive coun - try, thee, Land of the no - ble free, Thy name I love; I love thy
3. Let mu - sic swell the breeze, And ring from all the trees Sweet Freedom's song; Let mor - tal
4. Our fa - thers' God, to Thee, Au - thor of lib - er - ty, To Thee we sing; Long may our

TENOR *ad lib.** AND BASS

fa - thers died, Land of the Pil-grim's pride, From ev - 'ry moun-tain side Let free - dom ring.
rocks and rills, Thy woods and tem - pled hills; My heart with rap - ture thrills, Like that a - bove.
tongues a - wake, Let all that breathe par-take, Let rocks their si - lence break, The sound pro - long.
land be bright With freedom's ho - ly light, Pro - tect us by Thy might, Great God, our King.

No. 126 OUR COUNTRY WE WILL EVER LOVE

NATIONAL SONG

ALBERT METHFESSEL. Arr.

f SOPRANO AND ALTO *cres.* *f*

1. Our coun - try we will ev - er love, With child - like, deep de - vo - tion; Its
2. O coun - try of our fa - thers' love! Thy sons were no - ble heart - ed; More
3. To them be hon - or, great and true; They died, yet live in glo - ry; And
4. Yet, coun - try, great - er praise be thine, De - serv - ing love so ten - der; O,

TENOR *ad lib.** AND BASS *f*

♩ = 104 *f* *f*

NOTE. May be sung in two parts, Soprano and Alto.
* The small notes are for use in grades where there are Tenor voices.

Digitized by Google

OUR COUNTRY WE WILL EVER LOVE

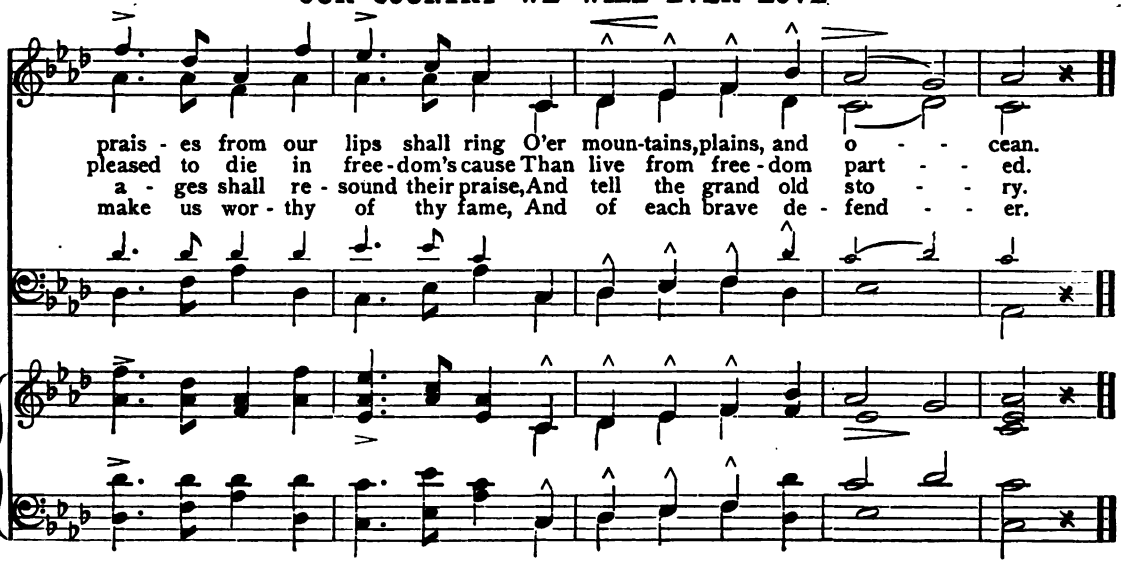

No. 127 MEMORIAL HYMN

F. S. Smith — Anonymous

Soprano and Alto. *Melody in Alto part*

pp *mf*

1. Not cost - ly domes, nor mar - ble tow'rs Shall mark where friend - ship comes to
2. They rest in ma - ny a shad - ed vale By and be - neath the sound - ing
3. They gained what their am - bi - tion crav'd, Free - dom and love to all to
4. Blest be the land for which they fought, The land where Free - dom's ban - ners

Bass *pp*

♩ = 52 *mf*

p cres. *f*

weep; Let clus - t'ring vines and fra - grant flow'rs Tell where the Na - tion's he - roes sleep.
sea; The for - est winds their re - quiem wail, The glo - rious Sons of lib - er - ty.
bring; And peace o'er all the land they saved Broods like the dove with shel - t'ring wing.
wave; The land by blood and treas - ure bought, Where dwell the free, where sleep the brave.

p cres.

cres.

Note. May be sung in two parts, Soprano and Alto.

Copyright, 1903, by W. C. Hoff.

Digitized by Google

No. 128 THE STAR-SPANGLED BANNER

FRANCIS SCOTT KEY (1779–1843) SAMUEL ARNOLD (1740–1802). ARR.

♩ = 84 *mf*

SOPRANO AND ALTO

1. Oh! say, can you see by the dawn's ear - ly light, What so proud - ly we
2. On the shore, dim - ly seen thro' the mist of the deep, Where the foe's haught - y
3. And where is that band who so vaunt - ing - ly swore, 'Mid the hav - oc of
4. Oh! thus be it ev - er when free men shall stand Be - tween their loved

TENOR *ad lib.** AND BASS

hail'd at the twi - light's last gleam - ing, Whose stripes and bright stars, thro' the per - il - ous
host in dread si - lence re - pos - es, What is that which the breeze, o'er the tow - er - ing
war and the bat - tle's con - fu - sion, A home and a coun - try they'd leave us no
home and the war's des - o - la - tion; Blest with vic - t'ry and peace, may the heav'n - res - cued

NOTE. May be sung in two parts, Soprano and Alto.

* Small notes are for use in grades where there are Tenor voices.

Digitized by Google

THE STAR-SPANGLED BANNER

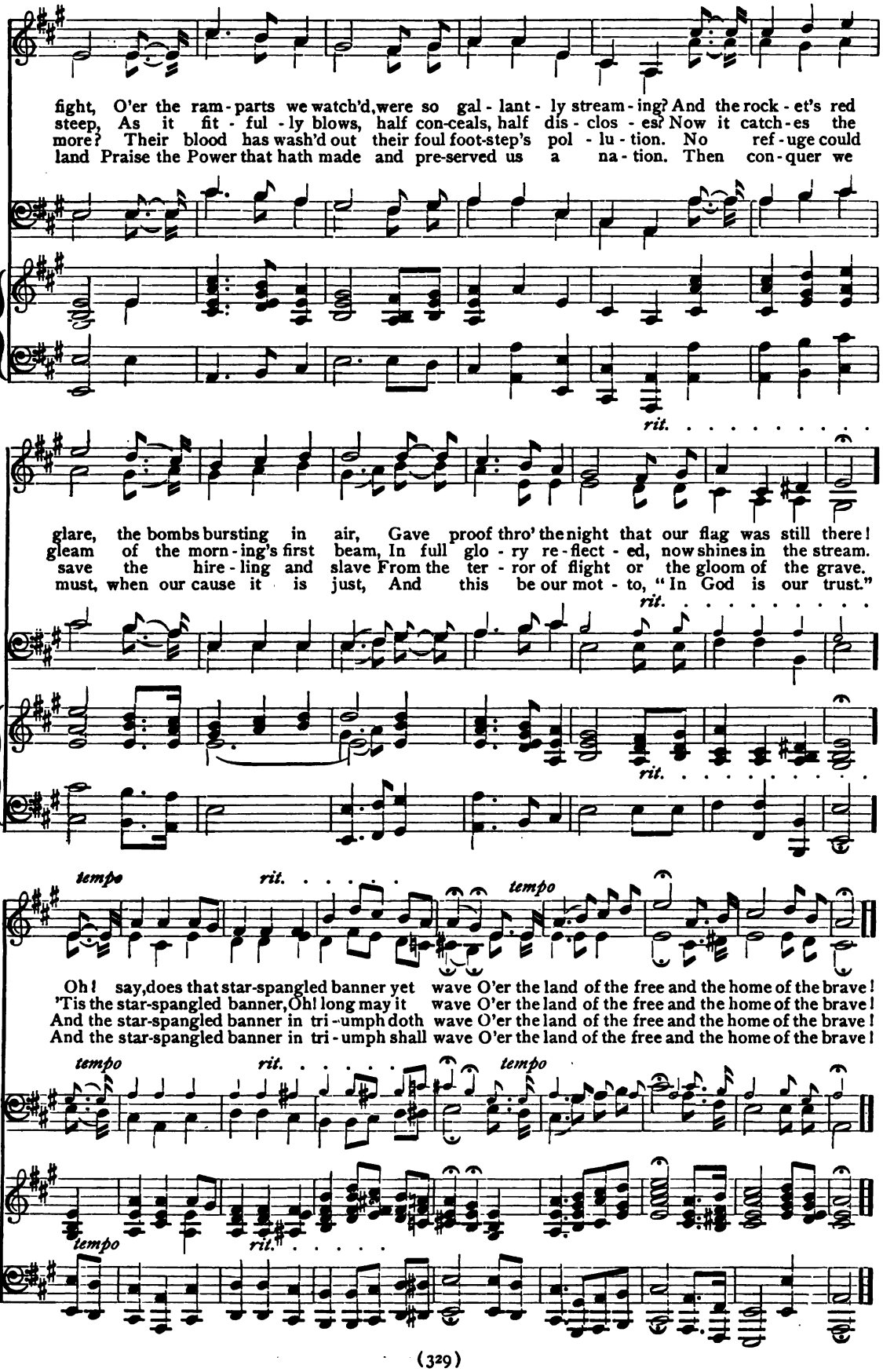

Digitized by Google

No. 129 LONG LIVE, LONG LIVE AMERICA!

J. E. RANKIN, D.D. W. H. PONTIUS. ARR.

Maestoso

SOPRANO AND ALTO

1. A - mer - i - ca, so proud and free, My song, my heart I give to thee! Full high thy brave strong wing has won, Thine ea - gle eye is on the sun; Still up - ward be thy heav'n - ward flight, Still
2. Thou art so sweet in thy re - pose, The world thy friend, a - bashed thy foes; Thou seek - est not the bat - tle - plain, Thy fields wave with the gold - en grain; The sheaves which thou dost gar - ner in Come
3. For glad - ness floats on ev - 'ry breeze, From ci - ty streets, from for - est trees; When rings a - loud toil's bell at noon, Thy heart with joy is all in tune; It thrills thine ev - 'ry vi - tal chord, For
4. A - mer - i - ca, so proud and free, I give my song, my heart to thee! Still let thy heav'n-born sym - bol fly, In ev - 'ry clime, 'neath ev - 'ry sky; Still rise a yeo - man race, to stand For

TENOR *ad lib.** AND BASS

♩ = 104

NOTE. May be sung in two parts, Soprano and Alto.

* The small notes are for use in grades where there are Tenor voices.

Copyright, 1888, by J. E. RANKIN. By permission.

Digitized by Google

LONG LIVE, LONG LIVE AMERICA

ff

up - ward mount, till lost in light, Still up - ward mount, till lost in light.
bring - ing har - vest's mer - ry din, Come bring - ing har - vest's mer - ry din.
la - bor here has sure re - ward, For la - bor here has sure re - ward.
God and home and na - tive land! For God and home and na - tive land!

ff

ff *rit.*

A - mer - i - ca, so proud and free, My song, my heart I give to thee; Long

A - mer - i - ca, so proud and free, My song, my heart I give to thee, Long

tempo

ff

live, long live A - mer - i - ca! Long live, long live A - mer - i - ca.

ff

live, long live A - mer - i - ca! Long live, long live A - mer - i - ca.

Digitized by Google

No. 130 OUR FLAG IS THERE

Arr.

SOPRANO AND ALTO

1. Our Flag is there! Our Flag is there! We'll hail it with three loud huz - zas! Our
2. That flag with-stood the bat - tle's roar, With foe - men stout, with foe - men brave; Strong

TENOR *ad lib.** AND BASS

1. Our Flag is there! Our Flag is there! We'll hail it with three loud huz - zas! Our
2. That flag with-stood the bat - tle's roar, With foe - men stout, with foe - men brave! Strong

♩ = 112

Flag is there! Our Flag is there! Be - hold the glo - rious Stripes and Stars! Stout
hands have sought that flag to low'r, And found a speed - y wa - t'ry grave. That

Flag is there! Our Flag is there! Be - hold the glo - rious Stripes and Stars! Stout
hands have sought that flag to low'r, And found a speed - y wa - t'ry grave. That

hearts have fought for that bright flag, Strong hands sus - tained it mast - head high, And
flag is known on ev - 'ry shore, The stand - ard of a gal - lant band; A -

hearts have fought for that bright flag, Strong hands sus - tained it mast - head high, And
flag is known on ev - 'ry shore, The stand - ard of a gal - lant band; A -

This song was written by an officer of the American Navy during the war of 1812. It being very popular, although long out of print, it was reprinted at the request of many officers in the U. S. Navy.

NOTE. May be sung in two parts, Soprano and Alto.

* The small notes are for use in grades where there are Tenor voices.

Digitized by Google

OUR FLAG IS THERE

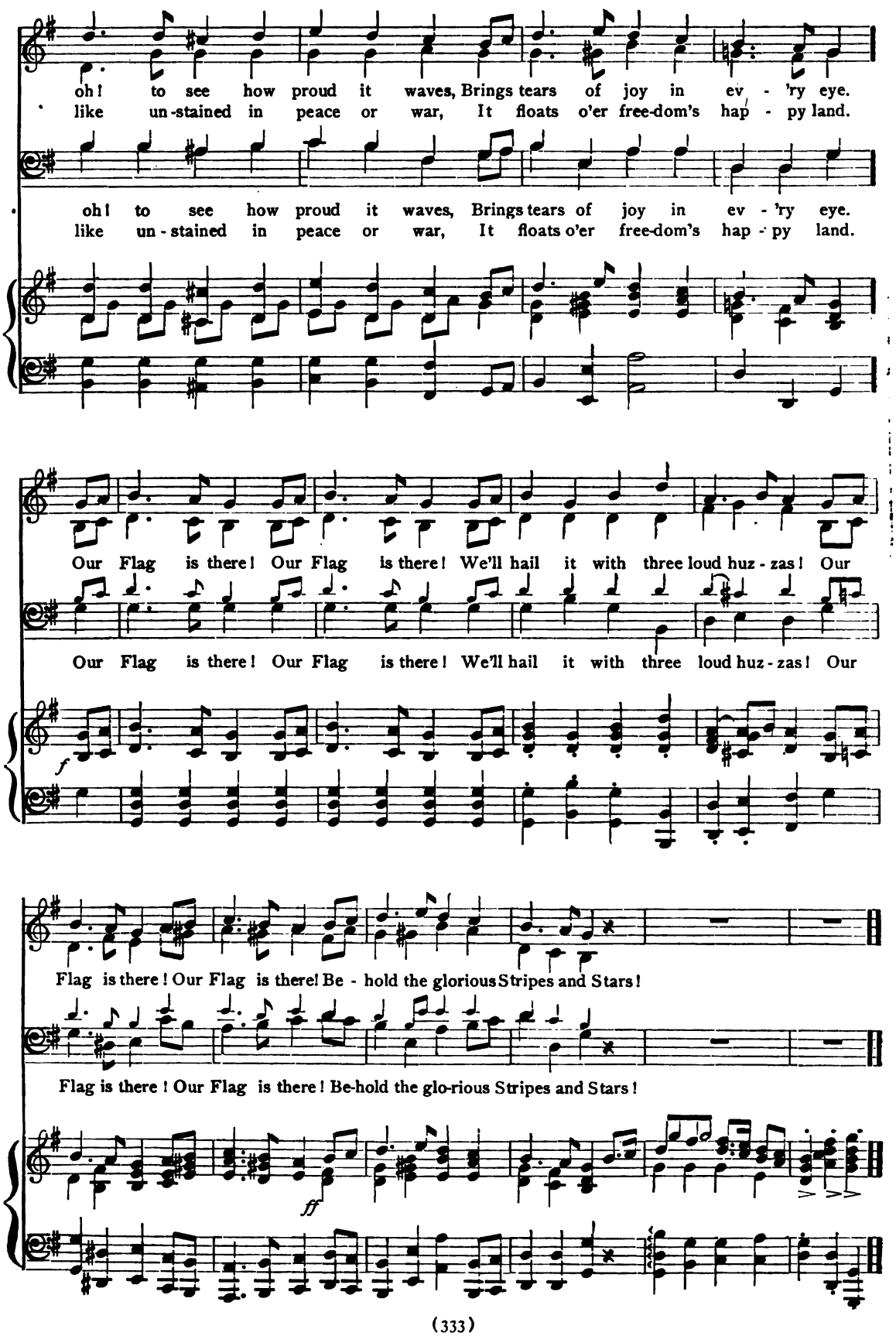

Digitized by Google

No. 131 BLEST OF GOD! THE GOD OF NATIONS

COLUMBIA'S JUBILEE

GRANVILLE P. PUTNAM — J. ELIOT TROWBRIDGE. Arr.

PRELUDE

Maestoso

♩ = 104

SOPRANO AND ALTO

1. Blest of God, the God of Na-tions, Hail! Co-lum-bia: Hail to
2. Faith, a pil-grim, rocked thy cra-dle, By the sul-len win-try
3. Star-ry ban-ners proud-ly wav-ing, Greet the ro-sy morn-ing
4. Fil-ial souls, with love a-dore thee, Where pal-met-tos arch the

TENOR *ad lib.** AND BASS

rall.

thee! Let the lips of hap-py mil-lions Sound the notes of Ju-bi-lee. Northern breezes, waft the sea, And the pa-triot arm of val-or From each foe de-fend-ed thee. Dews of youth still brightly light, From Ka-tahdin's cloud-capp'd summit, To Tacoma's snow-crown'd height. Fertile plains and teeming glade. Loy-al sons proclaim thy glo-ry, 'Neath the mountain pine tree shade. One in heart, with voi-ces

cres.

NOTE. May be sung in two parts, Soprano and Alto.

*The small notes are for use in grades where there are Tenor voices.

By permission of OLIVER DITSON CO., owners of copyright.

Digitized by Google

an - them! South winds blowing, swell the strain! While the Rockies catch the ech - o Send-ing
spar - kle On thy brow so queen - ly fair, Yet what name in song or sto - ry Can to -
wa - ters Fill thy lap with wealth un - told, But thy chil - dren's fond de - vo - tion Far out-
blend - ing, North and South, your trib-ute raise! Sound a - loud the might - y . . cho - rus! Shout! O

FINE

back the glad re - frain, While the Rockies catch the ech - o, Send-ing back the glad re - frain.
day with thine com-pare, Yet what name in song or sto - ry Can to - day with thine compare?
weighs thy treasured gold, But thy children's fond de - vo - tion Far out-weighs thy treasured gold.
shout Co-lum-bia's praise! Sound a-loud the might-y cho - rus! Shout! O shout Columbia's praise.

FINE

f

Interlude between verses

f *rit.*

To be played after last verse

ff *rit.*

Digitized by Google

No. 132 LANDING OF THE PILGRIMS

Mrs. Hemans — Miss Browne. Arr.

1. The break - ing waves dashed high On a stern and rock - bound coast, And the woods a -gainst a storm - y sky Their gi - ant branch - es tossed; And the heav - y night hung dark, . . . The hills and wa - ters

2. O, not as con - qu'rors come, They, strong, true - heart - ed, came; O, not with roll of the stir - ring drum, And the trum - pet that sings of fame; Not as the fly - ing come, . . . In si - lence and in

3. A - midst the storm they sang, And the stars heard and the sea; And the sound - ing isles of the dim woods rang To the an - them of the free. The o - cean ea - gle soared . . . From his nest by the white

4. What sought they thus a - far? Bright jew - els of the mine? The wealth of seas, the spoils of war? They sought a faith's pure shrine! Ay, call it ho - ly ground, . . . The soil where first they

Tenor *ad lib.** and Bass.

♩ = 84

Note. May be sung in two parts, Soprano and Alto.

*The small notes are for use in grades where there are Tenor voices.

Digitized by Google

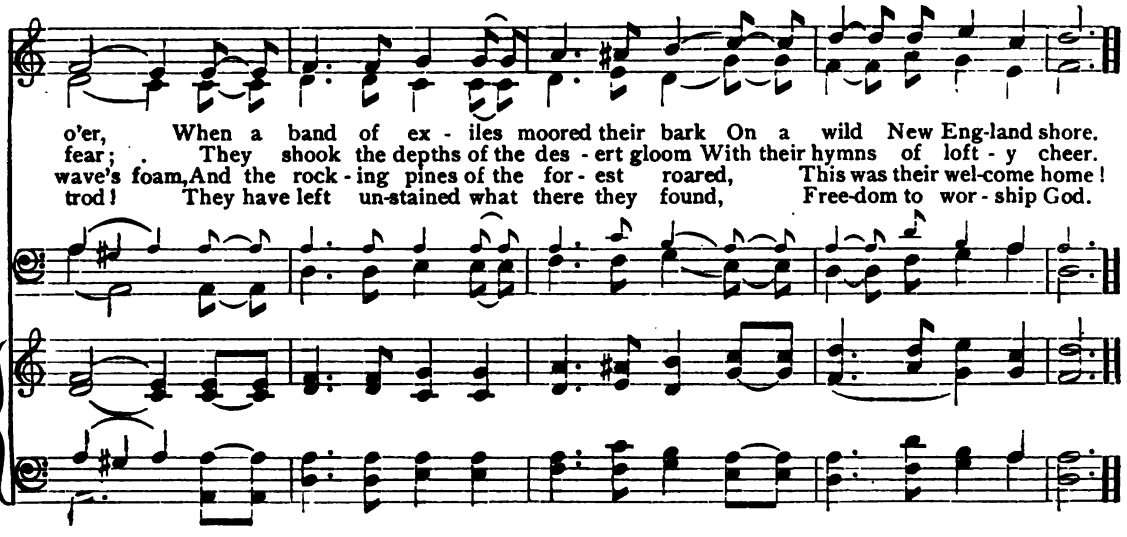

No. 133 THE WATCH BY THE RHINE

MAX SCHENKENBERGER — CARL WILHELM, 1854. Arr.

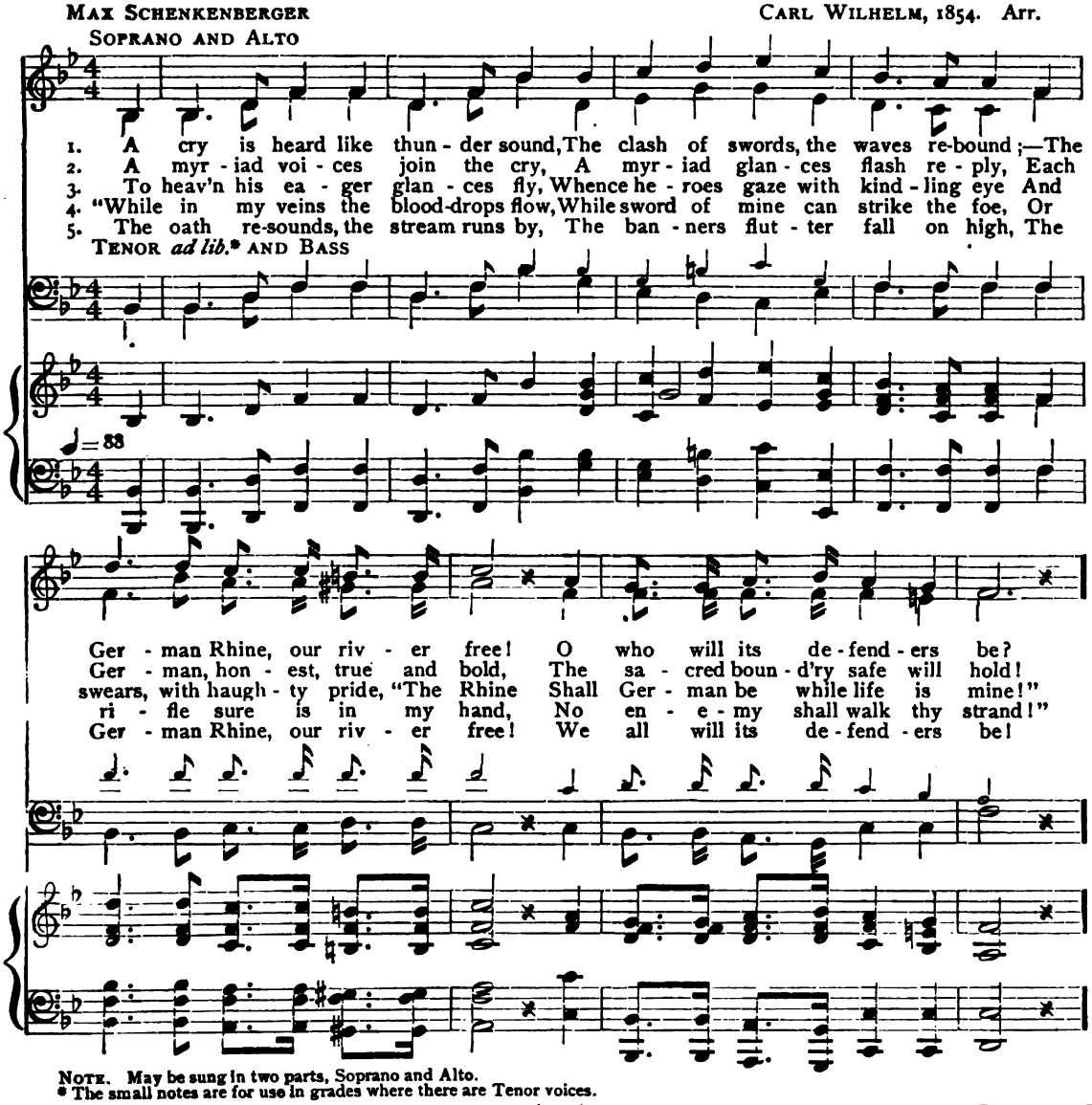

NOTE. May be sung in two parts, Soprano and Alto.
* The small notes are for use in grades where there are Tenor voices.

Digitized by Google

Dear Fa - ther-land, may peace be thine! Dear Fa - ther-land, may peace be thine! Fast stands and

Dear Fa - ther-land, may peace be thine! Dear Fa - ther-land, may peace be thine! Fast stands and

sure, the watch, the watch by the Rhine, Fast stands and sure, the watch, the watch by the Rhine.

sure, the watch, the watch by the Rhine, Fast stands and sure, the watch, the watch by the Rhine.

No. 134 FLAG OF THE FREE

RICHARD WAGNER (1813–1883). Arr.

SOPRANO AND ALTO

1. Flag of the free, fair - est to see! Borne thro' the strife and the thun - der of war;
2. Flag of the brave, long may it wave, Cho - sen of God while His might we a - dore,

TENOR *ad lib.** AND BASS

1. Flag of the free, fair - est to see! Borne thro' the strife and the thun - der of war;
2. Flag of the brave, long may it wave, Cho - sen of God while His might we a - dore,

♩ = 104

D.C.

NOTE. May be sung in two parts, Soprano and Alto.

* The small notes are for use in grades where there are Tenor voices.

Digitized by Google

FLAG OF THE FREE

Ban - ner so bright, star - ry thy light, Float - ing so proud - ly from moun-tain to shore;
In free-dom's van, for good to man, Sym - bol of right, thro' the years pass-ing o'er;

Ban - ner so bright, star - ry thy light, Float-ing so proud - ly from moun-tain to shore;
In free-dom's van, for good to man, Sym - bol of right, thro' the years pass-ing o'er;

Em - blem of free - dom, hope to the slave, Spread thy fair folds to shield and to save,
Pride of our coun - try, hon - ored a - far, Scat - ter each cloud that dims but a star,

Em - blem of free - dom, hope to the slave, Spread thy fair folds to' shield and to save,
Pride of our coun - try, hon - ored a - far, Scat - ter each cloud that dims but a star,

While thro' the sky, loud rings the cry, Un - ion and Lib - er - ty! One ev - er-more.

While thro' the sky, loud rings the cry, Un - ion and Lib - er - ty! One ev - er-more.

Digitized by Google

No. 135 BATTLE HYMN OF THE REPUBLIC

JULIA WARD HOWE

Air "John Brown's Body." Arr.

SOPRANO AND ALTO

1. Mine eyes have seen the glo - ry of the
2. I have seen Him in the watch-fires of a
3. I have read a fier - y gos - pel writ in
4. He has sounded forth the trum-pet that shall
5. In the beau-ty of the lil - ies Christ was

TENOR *ad lib.** AND BASS

♩ = 88 *mf*

com - ing of the Lord; He is tramp - ling out the vin - tage where the
hun - dred cir - cling camps; They have build - ed Him an al - tar in the
bur - nished rows of steel, "As ye deal with my con - tem - ners, so with
nev - er sound re - treat, He is sift - ing out the hearts of men be -
born a - cross the sea, With a glo - ry in His bo - som that trans -

grapes of wrath are stored; He hath loos'd the fate - ful light - ning of His
eve - ning dews and damps; I can read His right - eous sen - tence in the
you My grace shall deal; Let the he - ro born of wo - man crush the
fore His judg - ment seat; O, be swift, my soul, to an - swer Him, be
fig - ures you and me; As He died to make men ho - ly, let us

NOTE. May be sung in two parts, Soprano and Alto.

* The small notes are for use in grades where there are Tenor voices.

Digitized by Google

BATTLE HYMN OF THE REPUBLIC

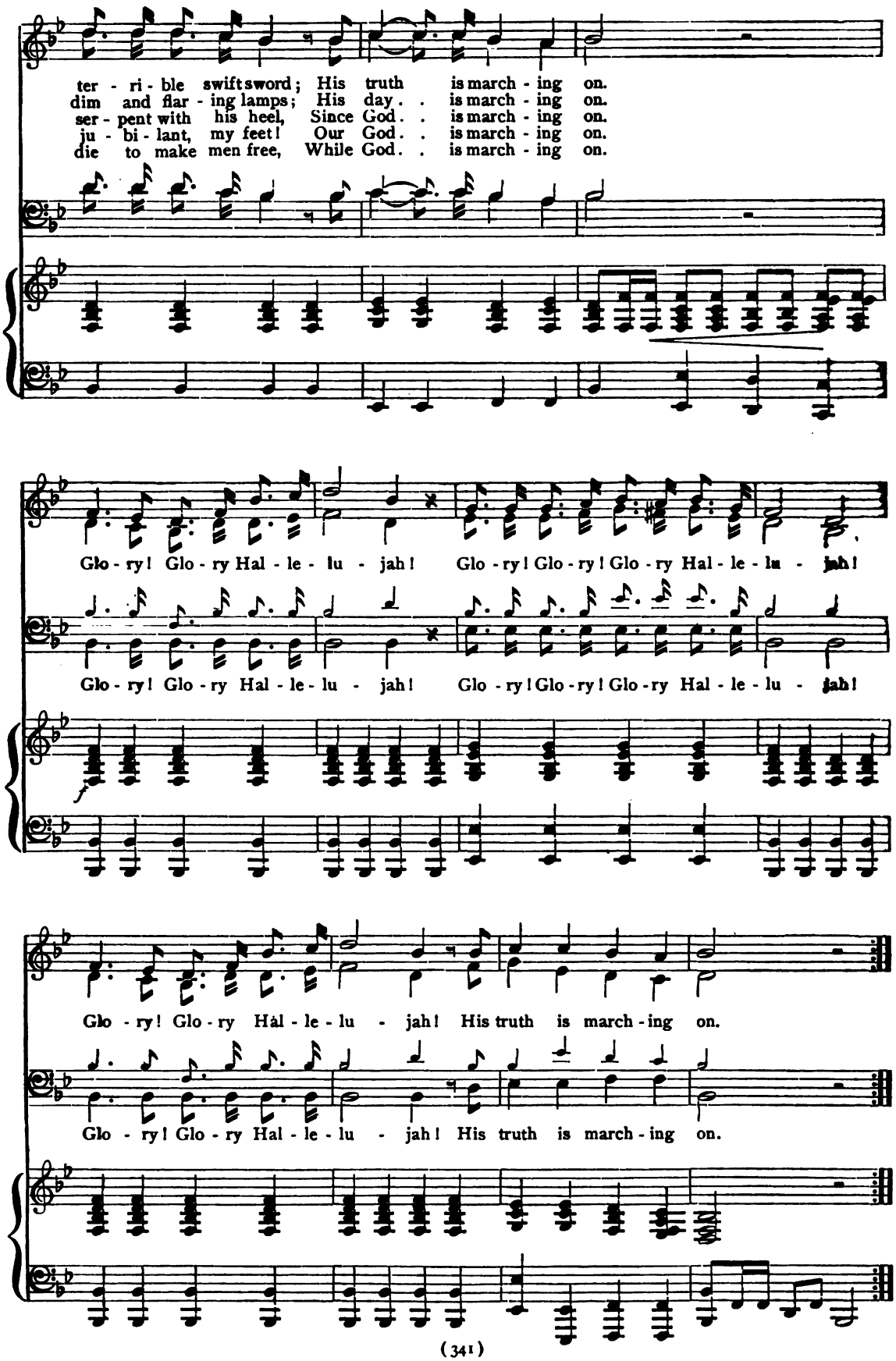

Digitized by Google

No. 136 MARCH OF THE MEN OF COLUMBIA

H. A. Clarke — Welsh. Arr.

Soprano and Alto

1. From the hill - side, from the hol - low, Do you hear like rush - ing bil - low, Wave on wave, that
2. Lo, the ty - rant's days are numbered, Lib - er - ty no lon - ger slum - bers, Er - ror dark no

Tenor *ad lib.** and Bass

1. From the hill - side, from the hol - low, Do you hear like rush - ing bil - low, Wave on wave, that
2. Lo, the ty - rant's days are numbered, Lib - er - ty no lon - ger slum - bers, Er - ror dark no

♩ = 108

surg - ing fol - low, Till they shake the ground? Hail this day of hap - py o - men, 'Tis the tramp of
lon - ger cumbers, Ris - en is the sun. North and south, fell hate de - fy - ing, East and west, with

surg - ing fol - low, Till they shake the ground? Hail this day of hap - py o - men, 'Tis the tramp of
lon - ger cumbers, Ris - en is the sun. North and south, fell hate de - fy - ing, East and west, with

gath - 'ring free - men, La - bor's hosts of sturd - y yeo - men, Swell th'ex - ult - ing sound.
love un - dy - ing, All in friend - ship true are vie - ing, Firm - ly bound in one.

gath - 'ring free - men, La - bor's hosts of sturd - y yeo - men, Swell th'ex - ult - ing sound.
love un - dy - ing, All in friend - ship true are vie - ing, Firm - ly bound in one.

Note. May be sung in two parts, Soprano and Alto.

* The small notes are for use in grades where there are Tenor voices.

By permission of Oliver Ditson Co., owners of the copyright.

Digitized by Google

MARCH OF THE MEN OF COLUMBIA

Loose the folds a-sun-der, Flag we ral-ly un-der; The pla-cid sky, now
Loud-er swell the cho-rus, Till the wel-kin o'er us Re-flects a-gain the

Loose the folds a-sun-der, Flag we ral-ly un-der; The pla-cid sky, now
Loud-er swell the cho-rus, Till the wel-kin o'er us Re-flects a-gain the

bright on high, We'll rend with shouts like thun-der. On-ward press, our coun-try needs us;
joy-ous strain, And dis-cord flies be-fore us. On-ward press, our coun-try needs us;

bright on high, We'll rend with shouts like thun-der. On-ward press, our coun-try needs us;
joy-ous strain, And dis-cord flies be-fore us. On-ward press, our coun-try needs us;

On-ward press, 'tis glo-ry leads us; Hark! the watchword high that speeds us, Freedom, God and Right.

On-ward press, 'tis glo-ry leads us; Hark! the watchword high that speeds us, Freedom, God, and Right.

Digitized by Google

No. 137 HAIL! COLUMBIA *

JOSEPH HOPKINSON, 1770–1842 — Arr. from "The President's March" by Prof. PHYLA

SOPRANO AND ALTO

1. Hail! Co-lum-bia, hap-py land! Hail! ye he-roes, heav'n-born band, Who
2. Im-mor-tal Pa-triots, rise once more! De-fend your rights, de-fend your shore; Let
3. Sound, sound the trump of fame! Let Wash-ing-ton's he-ro-ic name Ring
4. Be-hold the chief who now commands, Once more to serve his coun-try, stands The

TENOR *ad lib.*† AND BASS

♩ = 63

fought and bled in free-dom's cause, Who fought and bled in free-dom's cause, And
no rude foe, with im-pious hand, Let no rude foe, with im-pious hand, In-
through the world with loud ap-plause! Ring thro' the world with loud ap-plause; Let
rock on which the storm will beat, The rock on which the storm will beat! But

* This was first played when Washington came to New York to be inaugurated in 1789.

NOTE. May be sung in two parts, Soprano and Alto.

† The small notes are for use in grades where there are Tenor voices.

Origin of Hail Columbia. — This popular National Song was written in 1798 by Judge Hopkinson. At that period a war with France was thought inevitable. Party-spirit ran high among all classes. A theatre was open in Philadelphia, and a young man who had some talent as a singer announced his benefit on its boards. He was acquainted with Judge Hopkinson and, discouraged at his prospect of a success, called on him on Saturday afternoon and stated that he feared a loss instead of a benefit, but that if he could get a patriotic song adapted to the tune of "The President's March," then quite popular, he might depend on a full house. The Judge replied that he would try to furnish one. The next afternoon the young man came again, and the song was handed him. It was announced on Monday morning. In the evening the theatre was crowded to excess and continued to be night after night through the entire season — the song being loudly encored and repeated many times during each night, the audience joining in the chorus. It was sung at night in the streets by large assemblies of citizens, including Members of Congress, and found favor with both parties, as neither could disavow its sentiments.

Digitized by Google

when the storm of war was gone, En - joyed . . the . . peace your
vade the shrine where sa - cred lies Of toil . . and . . blood the
ev - 'ry clime to free - dom dear, Lis - ten . . with a
armed in vir - tue, firm and true, His hopes . . ar . . fixed on

val or won; Let in - de - pen - dence be your boast,
well earn'd prize; While of - fring peace, sin - cere and just, In
joy - ful ear; With e - qual skill, with stead - y pow'r, He
heav'n and you; When hope was sink - ing in dis - may, When

Ev - er mind - ful what it cost, Ev - er grate - ful
heav'n we place a man - ly trust, That truth and jus - tice
gov - erns in the fear - ful hour Of hor - rid war, or
gloom ob - scured Co - lum - bia's day, His stead - y mind, from

Digitized by Google

HAIL! COLUMBIA

for the prize, Let its al - tar reach the skies.
may pre - vail, And ev - 'ry scheme of bond - age fail!
guides with ease The hap - pier time of hon - est peace.
chang - es free, Re - solved on death or lib - er - ty.

Firm, u - ni - ted let us be, Rally - ing round our lib - er - ty,

Firm, u - ni - ted let us be, Rally - ing round our lib - er - ty,

f

As a band of broth - ers joined, Peace and safe - ty we shall find.

As a band of broth - ers joined, Peace and safe - ty we shall find.

Digitized by Google

No. 138 GOD OF OUR FATHERS, KNOWN OF OLD

NATIONAL HYMN

RUDYARD KIPLING — H. R. PALMER

SOPRANO AND ALTO

1. God of our fa - thers, known of old, Lord of our far - flung bat - tle line;
2. The tu - mult and the shout - ing dies; The cap - tains and the kings de - part;
3. Far - call'd our na - vies melt a - way; On dune and head - land sinks the fire;
4. If, drunk with sight of pow'r, we loose Wild tongues that have Thee not in awe;

TENOR *ad lib.** AND BASS

♩=60 *cres.*

Be - neath whose aw - ful hand we hold Do - min - ion o - ver palm and pine;
Still stands Thine an - cient sac - ri - fice, An hum - ble and a con - trite heart;
Lo! all our pomp of yes - ter - day Is one with Niv - e - veh and Tyre.
Such boast - ing as the Gen - tiles use Or less - er breeds with - out the law,

Lord God of Hosts, be with us yet, Lest we for - get, Lest we for - get.
Lord God of Hosts, be with us yet, Lest we for - get, Lest we for - get.
Judge of the na - tions, spare us yet, Lest we for - get, Lest we for - get.
Lord God of Hosts, be with us yet, Lest we for - get, Lest we for - get.

un poco rit.

NOTE. May be sung in two parts, Soprano and Alto.

*The small notes are for use in grades where there are Tenor voices.

Copyright, 1898, by H. R. PALMER. By permission.

Digitized by Google

No. 139 COLUMBIA, THE GEM OF THE OCEAN

Words and Music by DAVID T. SHAW. Arr.

SOPRANO AND ALTO

1. O Co-lum - bia! the gem of the o-cean, The home of the brave and the free, The shrine of each pa - triot's de - vo - tion, A world of - fers hom-age to thee. Thy man-dates make he - roes as - sem-ble, When Lib - er - ty's form stands in view, Thy
2. When war winged its wide des - o - la-tion, And threaten'd the land to de - form, The ark then of free-dom's founda - tion, Co - lum - bia, rode safe thro' the storm; With her gar - lands of vic - t'ry a - round her, When so proudly she bore her brave crew, With her
3. The mem - 'ry we ev - er will cher-ish Of those who stood staunch 'neath the gale; May the wreaths they have won nev - er per - ish, Nor the star of their glo - ry grow pale! May the ser - vice u - nit - ed ne'er sev - er, But they to their col - ors prove true! The

TENOR *ad lib.** AND BASS

♩ = 92

NOTE. May be sung in two parts, Soprano and Alto.

* The small notes are for use in grades where there are Tenor voices.

Digitized by Google

COLUMBIA, THE GEM OF THE OCEAN

banners make tyr - an-ny trem - ble, When borne by the red, white, and blue.
flag proud - ly float - ing be - fore her, The boast of the red, white, and blue.
Ar - my and Na - vy for - ev - er, Three cheers for the red, white, and blue.

When borne by the red, white, and blue, When borne by the red, white, and blue, Thy

When borne by the red, white, and blue, When borne by the red, white, and blue, Thy

ban-ners make tyr - an - ny tremble, When borne by the red, white, and blue.

ban-ners make tyr - an - ny tremble, When borne by the red, white, and blue.

Digitized by Google

No. 140 COVER THEM OVER WITH BEAUTIFUL FLOWERS

WILL CARLETON — DECORATION HYMN — E. F. STEWART. ARR.

SOPRANO AND ALTO

1. Cov - er them o - ver with beau - ti - ful flow'rs, Deck them with
2. Cov - er the hearts that have beat - en so high, Beat - en with
3. Cov - er the thou - sands who sleep far a - way, Sleep where their
4. When the long years have rolled slow - ly a - way, E'en to the

BASS

♩ = 80 *p*

gar - lands, those broth - ers of ours, Ly - ing so si - lent by
hopes that were doomed but to die; Hearts that have burned in the
friends can - not find them to - day; They who in moun - tain and
dawn of earth's fu - ne - ral day; When at the an - gels' loud

night and by day, Sleep - ing the years of their man - hood a - way.
heat of the fray, Hearts that have yearned for the home far a - way.
hill - side and dell Rest where they wea - ried and lie where they fell.
trum - pet and tread, Rise up the fa - ces and forms of the dead;

NOTE. May be sung in two parts, Soprano and Alto.

By permission of OLIVER DITSON CO., owners of the copyright.

Digitized by Google

COVER THEM OVER WITH BEAUTIFUL FLOWERS

cres.

Give them the meed they have won in the past; Give them the
Once they were glow - ing with friend - ship and love; Now their great
Soft - ly the grass - blades creep round their re - pose; Sweet - ly a -
When the great world its last judg - ment a - waits; When the blue

cres.

cres.

hon - ors their fu - ture fore - cast; . . . Give them the chap - lets they
souls have gone soar - ing a - bove; . . . Brave - ly their blood to the
bove them the wild flow - ret blows; . . . Zeph - yrs of free - dom fly
sky shall fling o - pen its gates . . . When our long col - umns march

dim.

won in the strife; Give them the lau - rels they lost with their life.
na - tion they gave, There in her bo - som they found them a grave.
gent - ly o'er - head, Whis - per - ing prayer for the pa - tri - ot dead.
si - lent - ly through Past the great Cap - tain for fi - nal re - view;

dim.

dim.

Digitized by Google

COVER THEM OVER WITH BEAUTIFUL FLOWERS

Cov - er them o - ver, yes, cov - er them o - ver, Pa - rent and
(*Chorus for 4th verse.*)
Bless - ings for gar-lands shall cov - er them o - ver, Pa - rent and

Cov - er them o - ver, yes, cov - er them o - ver, Pa - rent and
(*Chorus for 4th verse.*)
Bless - ings for gar-lands shall cov - er them o - ver, Pa - rent and

f

rit.

hus-band, broth - er and lov - er, Crown in your hearts those dead
hus-band, broth - er and lov - er, God will re - ward those dead

hus-band, broth - er and lov - er, Crown in your hearts those dead
hus-band, broth - er and lov - er, God will re - ward those dead

rit.

he - roes of ours, Cov - er them o - ver with beau - ti - ful flow'rs.
he - roes of ours, Cov - er them o - ver with beau - ti - ful flow'rs.

he - roes of ours, Cov - er them o - ver with beau - ti - ful flow'rs.
he - roes of ours, Cov - er them o - ver with beau - ti - ful flow'rs.

Digitized by Google

No. 141

WHO IS SYLVIA*

SHAKESPEARE

FRANZ SCHUBERT
Arr. by STANLEY R. AVERY

Moderato

pp

p BASS

1. Who is Syl - via?
2. Is she kind, as
3. Then to Syl - via

p ALTO

Our swains com - mend her?
It lives with kind - ness;
She is ex - cell - ing;

What is she, That all our swains com - mend her?
she is fair? For beau - ty lives with kind - ness;
let us sing, That Syl - via is ex - cell - ing;

* This song will be found on page 70, arranged for Soprano and Alto.

Copyright, 1903, by W. C. HOFF.

Digitized by Google

WHO IS SYLVIA

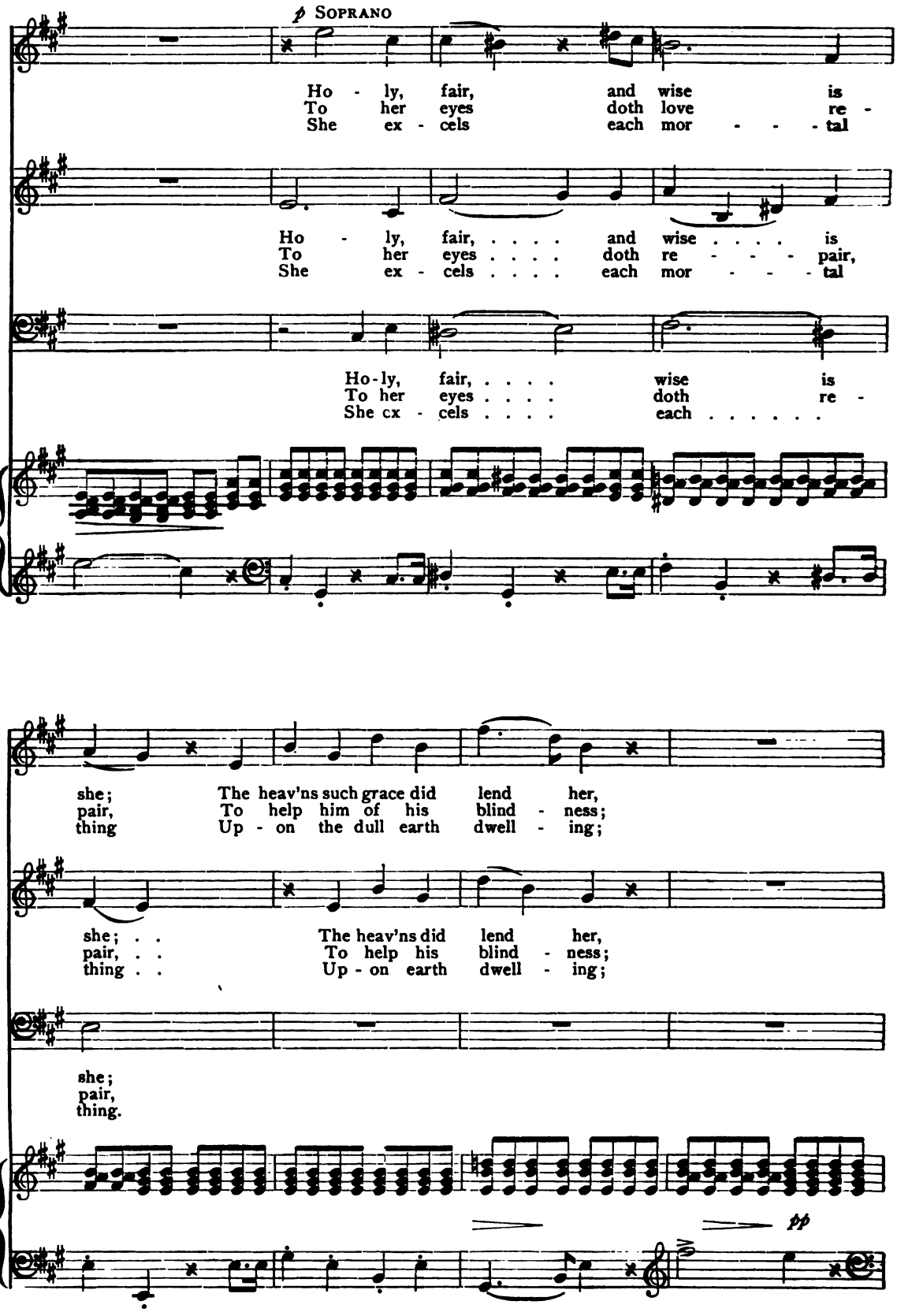

Digitized by Google

WHO IS SYLVIA

That a - dor - ed she might be,
And, be-ing help'd, in - hab - its there,
To her garlands let us bring,

That a - dor - ed she . . . might be,
And, be-ing help'd, in - hab - its there,
To her gar - lands let . . . us bring,

That a - dor - ed she might be, . .
And be - ing helped in - hab - - its there,
To her garlands let us bring,

That a - dor - ed she might be.
And, being help'd, in - hab - - its there.
To her gar - lands let us bring.

That a - dor ed she . . might be.
And, be-ing help'd, in - hab - its there.
To her gar - lands let . . us bring.

That a - dor - ed she might be.
And, be - ing help'd, in - hab - - its there.
To her gar - lands let us bring.

Last time

Digitized by Google

Digitized by Google

CLASSIFIED INDEX

SONGS AND CHORUSES

No.	Subject	Author	Composer	Page
15	After the Night Dawns the Morrow	Clarence Austin	*Charles Gounod*	52
18	Angel, The	Tr. from Lermontof	*Rubinstein*	62
8	Autumn Song	Tr. from Klingemann	*Mendelssohn*	24
30	Ave Maria	Tr. from Ernst	*Franz Abt*	96
66	Believe Me, if All Those Endearing Young Charms	Thomas Moore	*Theresa Mouhl*	231
49	Birds in the Night	Lionel H. Lewin	*Arthur Sullivan*	173
22	Boatman's Song		*Franz Abt*	72
3	Bright Summer	Leigh Hunt	*Charles Vincent*	6
41	Brooks Shall Murmur	"St. Cecilia's Day"	*J. B. Von Bree*	139
4	Come to the Woodlands	Sinclair Dunn	*Sinclair Dunn*	8
24	Cradle Song	"Blanche of Provence"	*L. Cherubini*	78
13	Cricket, The	Edward Oxenford	*Oliver King*	44
45	Crusaders, The	William Duthie	*Ciro Pinsuti*	154
62	Evening Chorus		*Kreutzer*	224
27	Evening Rest	Tr. from Leonhard Widmer	*Oskar Wermann*	86
57	Evening Song	John Oxenford	*Schumann*	214
2	Ever Joyous	Sinclair Dunn	*H. Little*	4
40	Fairy Song	William Shakespeare	*Agnes Zimmerman*	134
1	Greeting	Tr. from Eichendorff	*Mendelssohn*	1
44	Hail, Smiling Morn		*R. Spofforth*	151
43	Happy and Light of Heart	"The Bohemian Girl"	*Balfe*	148
20	Happy Birds	Lowell Sturgis	*Stanley R. Avery*	68
11	Hark, the Merry Songsters	Edward Oxenford	*John Kinross*	38
48	He That Hath a Pleasant Face	W. H. Bellamy	*J. L. Hatton*	168
12	Holiday, A	Victor Bede	*Charles Vincent*	41
42	In Bressilia's Forest Shade	"Melusina"	*H. Hofmann*	143
55	Indian Maid, The	Mrs. Newton Crosland	*J. L. Hatton*	206
31	In Early Spring		*J. B. Wekerlin*	100
9	Jolly Winter	Victor Bede	*Charles Vincent*	29
38	Land of Freedom, Land of Fortune	Lowell Sturgis	*Donizetti*	126
64	Last Rose of Summer, The	Thomas Moore	*Arranged*	228
35	Let the Hills Resound	Du Terreaux	*Brinley Richards*	110
47	Lullaby of Life	Rev. S. J. Stone	*Henry Leslie*	162
6	Maybells and the Flowers, The	H. von Fallersleben	*Mendelssohn*	12
7	Merry June	Edward Oxenford	*Charles Vincent*	17
5	Merry Maidens	Sinclair Dunn	*Sinclair Dunn*	10
53	My Love Dwelt in a Northern Land	Andrew Lang	*Edward Elgar*	196
51	Night	H. W. Longfellow	*Michael Watson*	180
17	Night Bells, The	J. S. H.	*Charles Vincent*	57
26	My Bark Canoe	Ojibway Indian Song	*Frederick R. Burton*	85
14	Nights, The	Barry Cornwall	*Giulio Roberti*	47
29	Oars are Plashing Lightly, The	John Fowler	*Adam Geibel*	92
32	Oh, Lovely Night	W. Hills	*Franz Abt*	103
50	Oh, My Luve's Like a Red, Red Rose	Robert Burns	*G. M. Garrett*	174
33	Once Again the Day Hath Flown	Tr. from Lyser	*Franz Abt*	104
60	O Who Will o'er the Downs so Free	"Hickenstirn's Song"	*R. L. DePearsall*	220
63	Parting and Meeting	Natalia MacFarren	*Mendelssohn*	226
25	Parting Beam of Daylight	Tr. from Julius Altmann	*Franz Abt*	82
19	Sabbath Morn, The	Tr. from Uhland	*Mendelssohn*	65
54	Slumber Song, A	G. Clifton Bingham	*F. N. Lohr*	204
61	Softly Fall the Shades of Evening	W. H. Godfrey	*J. L. Hatton*	222
36	Song of the Bell	H. W. Longfellow	*Stanley R. Avery*	116
39	Spring Morning, A	Tr. from Fr. Oser	*Franz Abt*	131

Digitized by Google

CLASSIFIED INDEX

No.	Subject	Author	Composer	Page
56	To the Castle	"Melusina"	*H. Hofmann*	209
46	'Twas a Trumpet's Pealing Sound	Mrs. Hemans	*R. L. DePearsall*	158
23	Twilight Picture, A	Ellis Watson	*Seymour Smith*	75
52	Two Grenadiers, The	Heinrich Heine	*Schumann*	188
59	Vesper Hymn, The	Thomas Moore	*Beethoven*	219
37	Wanderer's Greeting, The	Tr. from Julius Altmann	*Franz Abt*	124
10	Wanderer's Night Song	Tr. from Goethe	*Rubinstein*	36
65	Way Down upon the Suwanee River	S. C. Foster	*Arranged*	230
34	We Greet Thee, Fair Luna	Lowell Sturgis	*Stanley R. Avery*	106
28	Where Deepest Shadows Hover	Tr. from Eichendorff	*Franz Abt*	89
58	Whispering Breezes o'er the Mountains	Lowell Sturgis	*Schubert's "Serenade"*	216
21	Who is Sylvia	William Shakespeare	*Schubert*	70
16	Who Will to the Greenwood Hie		*W. O. Perkins*	54

HYMNS AND TUNES

123	Alleluia. *Easter*	Rev. F. Pott	*Palestrina*	324
121	All My Heart This Night Rejoices *Christmas*	L. Gerhardt	*A. Esmond*	322
88	Approach, My Soul, the Mercy-Seat	Rev. John Newton	*Louis Spohr*	292
110	Art Thou Weary, art Thou Languid	Rev. J. M. Neale	*Henry W. Baker*	311
87	Blest Be the Tie That Binds	Rev. John Fawcett	*Lowell Mason*	291
118	Come, Ye Thankful People, Come *Thanksgiving*	Rev. Henry Alford	*George J. Elvey*	318
80	Father, Blessed Father	Rev. Godfrey Thring	*Thomas Morley*	285
89	Father of Lights, We Sing Thy Name	"Livorno"	*Arthur Sullivan*	292
104	Father, Whate'er of Earthly Bliss	Anne Steele	*Lowell Mason*	306
112	Forth in Thy Name, O Lord, I Go	Rev. Charles Wesley	*Edward Miller*	312
101	From Glory unto Glory. *New Year*	Frances R. Havergal	*Berthold Tours*	304
78	God of Mercy, God of Grace	Rev. Henry F. Lyte	*Weber*	283
77	Gracious God, Our Heavenly Father	"Faben"	*J. H. Wilcox*	282
91	Hark! Hark, My Soul	Rev. Frederick W. Faber	*Rev. John B. Dykes*	294
99	I Heard the Voice of Jesus Say	Rev. H. Bonar	*Rev. John B. Dykes*	302
107	In Loud Exalted Strains	Rev. Benj. Francis	*Rev. John Darwall*	309
100	Inspirer and Hearer of Prayer	A. M. Toplady	*James Pearce*	303
83	Jerusalem the Golden	Rev. J. M. Neale	*Alexander Ewing*	288
124	Jesus Christ is Risen To-day. *Easter*	Rev. Charles Wesley	*John Worgan*	325
114	Jesus, Lover of My Soul	Rev. Charles Wesley	*J. P. Holbrook*	314
95	Just for To-day	Rev. E. R. Wilberforce	*H. R. Palmer*	298
105	King of Love My Shepherd is, The	A. W. Malim	*Rev. John B. Dykes*	307
109	Lift up Your Heads, Ye Mighty Gates	Rev. G. Weissel	*Samuel P. Tuckerman*	310
90	Lord God of Morning	Rev. John Keble	*Beethoven*	293
98	Lord is My Shepherd, The	From 23rd Psalm	*Koschat*	301
84	Lord, Speak to Me	Frances R. Havergal	*George Hews*	289
103	Lord, Thou Shalt Reign Where'er the Sun	Rev. Isaac Watts	*J. L. Hatton*	306
93	My God, Permit Me Not to Be	Rev. Isaac Watts	*"Hamburg"*	296
86	New Every Morning is the Love	Rev. John Keble	*W. C. Barr*	290
117	Now Blessed Daylight Fills the Sky		*Bortinansky*	317
85	Now that the Sun is Beaming Bright		*Handel*	290
102	Now the Day is Over	Rev. S. Baring-Gould	*Joseph Barnby*	305
113	O Blessed God, to Thee I Raise		*A. Bost*	313
76	O Holy Spirit, Friend Unseen	Charlotte Elliott	*F. F. Flemming*	281
97	O Loving Father, Keep Me	James G. Deck	*F. C. Maker*	300
116	O Little Town of Bethlehem. *Christmas*	Phillips Brooks	*Joseph Barnby*	316
81	Onward, Christian Soldiers	Rev. S. Baring-Gould	*Arthur Sullivan*	286
96	O Paradise, O Paradise	Rev. Frederick W. Faber	*Joseph Barnby*	299
82	O, Sometimes Gleams upon Our Sight	J. G. Whittier	*Henry K. Oliver*	287
92	Our Blest Redeemer	Harriet Auber	*Rev. John B. Dykes*	296
79	Rejoice! The Lord is King	Rev. Charles Wesley	*Horatio W. Parker*	284

Digitized by Google

No.	Subject	Author	Composer	Page
75	Shadows of the Evening Hours, The	Adelaide Proctor	*Henry Hiles*	280
120	Shout the Glad Tidings. *Christmas.*	Rev. W. A. Muhlenberg	*C. Avison*	320
108	Songs of Praise the Angels Sang	James Montgomery	*Thibaut*	310
111	Still, Still with Thee, My God	J. H. Burns	*Schumann*	312
119	They Who on the Lord Rely	Harriet Auber	*German Chorale*	319
115	Thou Source Divine	Tr. from Ambrose of Milan	*V. C. Taylor*	315
74	Thy Praise Will We Sing	Rev. John Bancroft Devins	*H. R. Palmer*	278
106	Thy Will Be Done	F. Roscoe	*Mendelssohn*	308
94	Triumphant Sion, Lift Thy Head	Rev. P. Doddridge	*Charles Burney*	297
122	While Shepherds Watched Their Flocks. *Christmas*	Nahum Tate	*Traditional*	323

NATIONAL AND PATRIOTIC SONGS

125	America	Samuel Francis Smith	*Henry Carey*	326
135	Battle Hymn of the Republic	Julia Ward Howe	*Air "John Brown's Body"*	340
131	Blest of God, the God of Nations	Granville B. Putnam	*J. Eliot Trowbridge*	334
139	Columbia, the Gem of the Ocean	David T. Shaw	*David T. Shaw*	348
140	Cover Them Over with Beautiful Flowers	Will Carleton	*E. F. Stewart*	350
134	Flag of the Free	From "Lohengrin"	*Richard Wagner*	338
138	God of Our Fathers, Known of Old	Rudyard Kipling	*H. R. Palmer*	347
137	Hail, Columbia	Joseph Hopkins	*Phyla*	344
132	Landing of the Pilgrims, The	Mrs. Hemans	*Miss Browne*	336
129	Long Live, Long Live America	J. E. Rankin, D.D.	*W. H. Pontius*	330
136	March of the Men of Columbia	H. A. Clarke	*Welsh*	342
127	Memorial Hymn	F. S. Smith	*Anonymous*	327
126	Our Country We Will Ever Love		*Albert Methfessel*	326
130	Our Flag is There			332
128	Star-Spangled Banner, The	Francis Scott Key	*Samuel Arnold*	328
133	Watch on the Rhine, The	Tr. from Max Schenkenberger	*Carl Wilhelm*	337

ORATORIO SELECTIONS

67	And the Glory of the Lord	"The Messiah"	*Handel*	232
68	As Pants the Hart	"The Crucifixion"	*Louis Spohr*	239
70	Be Not Afraid	"Elijah"	*Mendelssohn*	252
69	Come Let Us Sing	"The 95th Psalm"	*Mendelssohn*	244
71	How Lovely are the Messengers	"St. Paul"	*Mendelssohn*	261
72	O for the Wings of a Dove	"Hear my Prayer"	*Mendelssohn*	266
73	Unfold, Ye Portals	"The Redemption"	*Charles Gounod*	274

Digitized by Google

GENERAL INDEX

No.	Subject	Author	Composer	Page
15	After the Night Dawns the Morrow	Clarence Austin	*Charles Gounod*	52
123	Alleluia. *Easter*	Rev. F. Pott	*Palestrina*	324
121	All My Heart This Night Rejoices. *Christmas*	L. Gerhardt	*A. Esmond*	322
125	America	Samuel Francis Smith	*Henry Carey*	326
67	And the Glory of the Lord	"The Messiah"	*Handel*	232
18	Angel, The	Tr. from Lermontof	*Rubinstein*	62
88	Approach, My Soul, the Mercy-Seat	Rev. John Newton	*Louis Spohr*	292
110	Art Thou Weary, Art Thou Languid	Rev. J. M. Neale	*Henry W. Baker*	311
68	As Pants the Hart	"The Crucifixion"	*Louis Spohr*	239
8	Autumn Song	Tr. from Klingemann	*Mendelssohn*	24
30	Ave Maria	Tr. from Ernst	*Franz Abt*	96
135	Battle Hymn of the Republic	Julia Ward Howe	*Air "John Brown's Body"*	340
66	Believe Me, if All Those Endearing Young Charms	Thomas Moore	*Theresa Mouhl*	231
70	Be Not Afraid	"Elijah"	*Mendelssohn*	252
49	Birds in the Night	Lionel H. Lewin	*Arthur Sullivan*	173
87	Blest Be the Tie that Binds	Rev. John Fawcett	*Lowell Mason*	291
131	Blest of God, the God of Nations	Granville B. Putnam	*J. Eliot Trowbridge*	334
22	Boatman's Song		*Franz Abt*	72
3	Bright Summer	Leigh Hunt	*Charles Vincent*	6
41	Brooks Shall Murmur	"St. Cecilia's Day"	*J. B. von Bree*	139
139	Columbia, the Gem of the Ocean	David T. Shaw	*David T. Shaw*	348
69	Come, Let Us Sing	"95th Psalm"	*Mendelssohn*	244
4	Come to the Woodlands	Sinclair Dunn	*Sinclair Dunn*	8
118	Come, Ye Thankful People, Come. *Thanksgiving*	Rev. Henry Alford	*George J. Elvery*	318
140	Cover Them Over with Beautiful Flowers	Will Carleton	*E. F. Stewart*	350
24	Cradle Song	"Blanche of Provence"	*L. Cherubini*	78
13	Cricket, The	Edward Oxenford	*Oliver King*	44
45	Crusaders, The	William Duthie	*Ciro Pinsuti*	154
62	Evening Chorus		*Kreutzer*	224
27	Evening Rest	Tr. from Leonhard Widmer	*Oskar Wermann*	86
57	Evening Song	John Oxenford	*Schumann*	214
2	Ever Joyous	Sinclair Dunn	*H. Little*	4
40	Fairy Song	William Shakespeare	*Agnes Zimmerman*	134
80	Father, Blessed Father	Rev. Godfrey Thring	*Thomas Morley*	285
89	Father of Lights, We Sing Thy Name	"Livorno"	*Arthur Sullivan*	292
104	Father, Whate'er of Earthly Bliss	Anne Steele	*Lowell Mason*	306
134	Flag of the Free	From "Lohengrin"	*Richard Wagner*	338
112	Forth in Thy Name, O Lord, I Go	Rev. Charles Wesley	*Edward Miller*	312
101	From Glory unto Glory. *New Year*	Frances R. Havergal	*Berthold Tours*	304
78	God of Mercy, God of Grace	Rev. Henry F. Lyte	*Weber*	283
138	God of Our Fathers, Known of Old	Rudyard Kipling	*H. R. Palmer*	347
77	Gracious God, Our Heavenly Father	"Faben"	*John H. Wilcox*	282
1	Greeting	Tr. from Eichendorff	*Mendelssohn*	1
137	Hail, Columbia	Joseph Hopkins	*Phyla*	344
44	Hail, Smiling Morn		*R. Spofforth*	151
43	Happy and Light of Heart	"The Bohemian Girl"	*Balfe*	148
20	Happy Birds	Lowell Sturgis	*Stanley R. Avery*	68
91	Hark! Hark, My Soul	Rev. Frederick W. Faber	*Rev. John B. Dykes*	294
11	Hark, the Merry Songsters	Edward Oxenford	*John Kinross*	38
48	He That Hath a Pleasant Face	W. H. Bellamy	*J. L. Hatton*	168
12	Holiday, A	Victor Bede	*Charles Vincent*	41
71	How Lovely are the Messengers	"St. Paul"	*Mendelssohn*	261
99	I Heard the Voice of Jesus Say	Rev. H. Bonar	*Rev. John B. Dykes*	302
42	In Bressilia's Forest Shade	"Melusina"	*H. Hofmann*	143
55	Indian Maid, The	Mrs. Newton Crosland	*J. L. Hatton*	206
31	In Early Spring		*J. B. Wekerlin*	100
107	In Loud, Exalted Strains	Rev. Benjamin Francis	*Rev. John Darwall*	309
100	Inspirer and Hearer of Prayer	Rev. A. M. Toplady	*James Pearce*	303

Digitized by Google

No.	Subject	Author	Composer	Page
83	Jerusalem the Golden	Rev. J. M. Neale	*Alexander Ewing*	288
124	Jesus Christ is Risen To-day. *Easter*	Rev. Charles Wesley	*John Worgan*	325
114	Jesus, Lover of My Soul	Rev. Charles Wesley	*J. P. Holbrook*	314
9	Jolly Winter	Victor Bede	*Charles Vincent*	29
95	Just for To-day	Rev. E. R. Wilberforce	*H. R. Palmer*	298
105	King of Love My Shepherd is, The	A. W. Malim	*Rev. John B. Dykes*	307
132	Landing of the Pilgrims, The	Mrs. Hemans	*Miss Browne*	336
38	Land of Freedom, Land of Fortune	Lowell Sturgis	*Donizetti*	126
64	Last Rose of Summer, The	Thomas Moore	*Arranged*	228
35	Let the Hills Resound	Du Terreaux	*Brinley Richards*	110
109	Lift up Your Heads, Ye Mighty Gates	Rev. G. Weissel	*Samuel P. Tuckerman*	310
129	Long Live, Long Live America	J. E. Rankin, D.D.	*W. H. Pontius*	330
90	Lord God of Morning	Rev. John Keble	*Beethoven*	293
98	Lord is My Shepherd, The	From "23d Psalm"	*Koschat*	301
84	Lord, Speak to Me	Frances R. Havergal	*George Hews*	289
103	Lord, Thou Shalt Reign Where'er the Sun	Rev. Isaac Watts	*J. L. Hatton*	306
47	Lullaby of Life	Rev. S. J. Stone	*Henry Leslie*	162
136	March of the Men of Columbia	H. A. Clarke	*Welsh*	342
6	Maybells and the Flowers, The	H. von Fallersleben	*Mendelssohn*	12
127	Memorial Hymn	F. S. Smith	*Anonymous*	327
7	Merry June	Edward Oxenford	*Charles Vincent*	17
5	Merry Maidens	Sinclair Dunn	*Sinclair Dunn*	10
93	My God, Permit Me Not to Be	Rev. Isaac Watts	*"Hamburg"*	296
53	My Love Dwelt in a Northern Land	Andrew Lang	*Edward Elgar*	196
86	New Every Morning is the Love	Rev. John Keble	*W. C. Barr*	290
51	Night	H. W. Longfellow	*Michael Watson*	180
17	Night Bells, The	J. S. H.	*Charles Vincent*	57
26	Night Has a Thousand Eyes, The	F. Bourdillon	*Bourdillon*	85
14	Nights, The	Barry Cornwall	*Giulio Roberti*	47
117	Now Blessed Daylight Fills the Sky		*Bortinansky*	317
85	Now That the Sun is Beaming Bright		*Handel*	290
102	Now the Day is Over	Rev. S. Baring-Gould	*Joseph Barnby*	305
29	Oars are Plashing Lightly, The	John Fowler	*Adam Geibel*	92
113	O Blessed God, to Thee I Raise		*A. Bost*	313
72	O for the Wings of a Dove	"Hear my Prayer"	*Mendelssohn*	266
76	O Holy Spirit, Friend Unseen	Charlotte Elliott	*F. F. Flemming*	281
97	O Lamb of God, Still Keep Me	James G. Deck	*F. C. Maker*	300
116	O Little Town of Bethlehem. *Christmas*	Phillips Brooks	*Joseph Barnby*	316
32	O Lovely Night	W. Hills	*Franz Abt*	103
50	O My Luve's Like a Red, Red Rose	Robert Burns	*G. M. Garrett*	174
33	Once Again the Day Hath Flown	Tr. from Lyser	*Franz Abt*	104
81	Onward, Christian Soldiers	Rev. S. Baring-Gould	*Arthur Sullivan*	286
96	O Paradise, O Paradise	Rev. Frederick W. Faber	*Joseph Barnby*	299
82	O, Sometimes Gleams upon Our Sight	J. G. Whittier	*Henry K. Oliver*	287
92	Our Blest Redeemer	Harriet Auber	*Rev. John B. Dykes*	296
126	Our Country We Will Ever Love		*Albert Methfessel*	326
130	Our Flag is There			332
60	O Who Will o'er the Downs so Free	"Hickenstirn's Song"	*R. L. DePearsall*	220
63	Parting and Meeting	Natalia MacFarren	*Mendelssohn*	226
25	Parting Beam of Daylight	Tr. from Julius Altmann	*Franz Abt*	82
79	Rejoice! The Lord is King	Rev. Charles Wesley	*Horatio W. Parker*	284
19	Sabbath Morn, The	Tr. from Uhland	*Mendelssohn*	65
75	Shadows of the Evening Hours, The	Adelaide A. Proctor	*Henry Hiles*	280
120	Shout the Glad Tidings. *Christmas*	Rev. W. A. Muhlenberg	*C. Avison*	320
54	Slumber Song, A	G. Clifton Bingham	*Frederick N. Lohr*	204
61	Softly Fall the Shades of Evening	W. H. Godfrey	*J. L. Hatton*	222
36	Song of the Bell	H. W. Longfellow	*Stanley R. Avery*	116
108	Songs of Praise the Angels Sang	James Montgomery	*Thibaut*	310
39	Spring Morning, A	Tr. from Fr. Oser	*Franz Abt*	131
128	Star-Spangled Banner, The	Francis Scott Key	*Samuel Arnold*	328
111	Still, Still with Thee, My God	J. H. Burns	*Schumann*	312
119	They Who on the Lord Rely	Harriet Auber	*German Chorale*	319
115	Thou Source Divine	Tr. from Ambrose of Mi'an	*V. C. Taylor*	315
74	Thy Praise Will We Sing	Rev. John Bancroft Devins	*H. R. Palmer*	278
106	Thy Will Be Done	F. Roscoe	*Mendelssohn*	308
56	To the Castle	"Melusina"	*H. Hofmann*	209
94	Triumphant Sion, Lift Thy Head	Rev. P. Doddridge	*Charles Burney*	297
46	'Twas a Trumpet's Pealing Sound	Mrs. Hemans	*R. L. DePearsall*	158

Digitized by Google

No.	Subject	Author	Composer	Page
23	Twilight Picture, A	Ellis Watson	*Seymour Smith*	75
52	Two Grenadiers, The	Heinrich Heine	*Schumann*	188
73	Unfold, Ye Portals	"The Redemption"	*Charles Gounod*	274
59	Vesper Hymn, The	Thomas Moore	*Beethoven*	219
37	Wanderer's Greeting, The	Tr. from Julius Altmann	*Franz Abt*	124
10	Wanderer's Night Song	Tr. from Goethe	*Rubinstein*	36
133	Watch by the Rhine, The	Tr. from Max Schenkenberger	*Carl Wilhelm*	337
65	Way Down upon the Suwanee River	S. C. Foster	*Arranged*	230
34	We Greet Thee, Fair Luna	Lowell Sturgis	*Stanley R. Avery*	106
28	Where Deepest Shadows Hover	Tr. from Eichendorff	*Franz Abt*	89
122	While Shepherds Watched Their Flocks. *Christmas*	Nahum Tate	*Traditional*	323
58	Whispering Breezes o'er the Mountains	Lowell Sturgis	*Schubert's "Serenade"*	216
21	Who is Sylvia	William Shakespeare	*Schubert*	70
16	Who Will to the Greenwood Hie		*W. O. Perkins*	54

Digitized by Google

Digitized by Google

Digitized by Google

Digitized by Google

Digitized by Google